WEATHER: Mainly Sunny

Victoria Daily Times

TODAY'S NEWS TODAY
Telephone 382-3131
Classified 386-2121

83rd Year, No. 303 ★★ VICTORIA, B.C., MONDAY, JUNE 5, 1967 —32 PAGES PRICE: 10 CENTS WEEKEND 15 CENTS

Mid-East War Explodes

★ ★ ★ ★ ★ ★ ★ ★ ★ ★

UN Council Seeks Ceasefire Formula

Sides Trade Barbs

UNITED NATIONS (CP)—The United Nations Security Council adjourned today for "urgent consultations" on the Middle East hostilities, after hearing Egypt and Israel accuse each other of starting the fighting.

The 15 member countries, including Canada, were said to be discussing the terms of a ceasefire resolution.

The council president, Danish Ambassador Hans Tabor, asked members to hold themselves in "instant readiness" to meet again.

Israeli Ambassador Gideon Rafael said the fighting started when Egyptian armed columns "moved in an offensive thrust against Israel's borders," Egyptian planes "struck out against Israel" from airfields in the Sinai Peninsula and Egyptian artillery shelled villages near the Gaza Strip.

CRITICIZES ISRAEL

Egyptian Ambassador Award El-Kony said Israeli armed forces are "committing cowardly aggression" against his country.

"The Israeli attacks are so wide, no one can doubt the premeditated nature of this aggression," he said.

He claimed that the Israeli attacks included air raids on airfields in Cairo and the Suez Canal area and the bombing of a French tanker in the canal.

Tabor told the council he was informed by the Israeli ambassador at 3:10 a.m. that Egypt had attacked Israel, and by the Egyptian ambassador at 3:30 a.m. that Israel had attacked Egypt.

Secretary - General U Thant told the council that his early information is fragmentary but "it is obvious that serious military action is taking place on land and in the air at a number of points and is spreading." The information, from UN sources, provided "no means of ascertaining how hostilities were initiated."

OCCUPY HEADQUARTERS

Thant said a company of Jordanian troops occupied Government House in Jerusalem, headquarters of the UN Truce Supervision Organization on the Israeli-Jordanian frontier, despite the protests of the UN commander, Norwegian Lt. - Gen. Odd Bull. Jordanian troops were

Continued on Page 2

—AP Wirephoto.

CHEERING EGYPTIANS scurry through Cairo street today during an air raid alert following news that war had broken out with Israel. Gunfire was heard as Israeli planes were reported over city.

NO REPEAT PLANNED TO SUEZ RAID

We'll Stay Out, Says U.K.

LONDON (Reuters) — Foreign Secretary George Brown told Parliament today Britain is not taking sides in the Arab-Israeli conflict and has instructed British forces in the Middle East not to get involved.

Brown told a packed House of Commons that all British merchant ships due to pass through the Egyptian - controlled Suez Canal were being advised to delay their passage for 24 hours.

He also said he received reports of "mob attacks on our embassies in Benghazi, Tripoli (Libya), Tunis and our consulate in Basra, Iraq."

Brown said: "Our immediate aim must clearly be to bring about an early and general ceasefire."

He said he hopes the United Nations Security Council in New York City would ". . . proceed immediately to the adoption of a resolution calling for this ceasefire."

START SHOOTING AGAIN

He added that the UN Truce Supervisory Organization arranged a ceasefire from noon in the divided city of Jerusalem but his latest information "Is that after some initial success sporadic firing has broken out again."

Replying to a question, Brown said:

"What I have said very firmly and mean is: 'Taking sides on the merits of this issue is not required for us.'

"What is required is to get a situation in which the solution of the problems which undoubtedly exist can be obtained by negotiation methods and equitable arrangements can be arrived at which can honorably be advanced on both sides."

Prime Minister Wilson sent messages to leaders of several great powers, including President Johnson and Soviet Premier Alexei Kosygin, as part of a new peacemaking initiative.

At the same time, Foreign Secretary George Brown called in envoys of France, the United States and Russia for separate meetings.

It was understood Brown urged each envoy to secure his government's backing for a concerted attempt to halt the conflict as quickly as possible.

ISRAELIS SIT in air raid shelter during alert in Tel Aviv as news of outbreak of war with Arab nations reaches the city. Arab and Israeli bombers were reported active but details of damage were sketchy.

DEATH in the electric chair was sentence announced to mass murderer Richard Speck today. He killed eight young nurses in Chicago last summer. Trial was held in Peoria, Ill. Jury recommended death for the 25-year-old drifter. Date set was Sept. 1.

PM Urges All Efforts To Stop War Spreading

OTTAWA (CP)—Prime Minister Pearson declared today that every effort must be directed to a ceasefire in the fighting between Israel and her Arab neighbors.

"There is only one certain way to prevent the fighting from spreading and that is to end it," Mr. Pearson said in a statement.

He issued his statement after an hour-long briefing given him and External Affairs Minister Martin by external affairs and defence department officials.

The cabinet met 90 minutes later.

Mr. Pearson said the government is taking measures to protect Canadians in the area.

His statement:

"I have learned about the outbreak of fighting in the Middle East with great concern. At the moment all effort must be directed to a ceasefire. There is only one certain way to prevent the fighting from spreading and that is to end it.

"The secretary of state for external affairs, the minister of national defence and I met at 8:30 o'clock this morning for a briefing from diplomatic and military experts.

"The cabinet meets at 11 a.m. to discuss the situation.

"A statement will be made in the House of Commons this afternoon.

"The government is taking all possible measures to provide for safety of Canadians in the area, and the embassies in the area have the required authority."

The reference to embassies having the required authority meant that they could warn Canadians to leave immediately, and, if necessary, help with their transportation out of the fighting zones.

When the cabinet assembled,

Continued on Page 2

Hitler tried it an' got his. Mussolini tried it an' got his. Tojo tried it an' got his. Nasser . . .

★ ★ ★

We may never know who fired th' first shot. We'll be lucky if we're here fer th' last one.

★ ★ ★

Ever'body's tryin' t' avoid a Middle East spread.

Index to Inside Pages

	Page
Fraser Nears Danger Level	6
Two Towns Flee Forest Fire	29
Emmy Awards Listed	30
Boston Negro Leaders Ask Disaster Aid	32
Duncan Boy Drowns Playing Chicken	16

A New You	19	Dear Abby	18	Penny Saver	18
Ask The Times	17	Entertainment	30	Sports	10-11
Births, Deaths	20	Finance	8, 9	TV, Radio	24
Classified	20-28	Forbes	13	Weather	2
Cooking Fun	19	Island	16	Why Grow Old?	18
Comics	31	New You	19	Womens	18, 19

CRISIS FLASHES

OTTAWA (CP) — Prime Minister Pearson proposed today that Britain, France, the United States and the Soviet Union consider a high-level meeting on the Middle East war.

Speaking in the Commons, Mr. Pearson said the four permanent members of the UN Security Council have special responsibilities with respect to the outbreak of war, and should consider talks at a "very high political level."

★ ★ ★

UNITED NATIONS (CP) — The United Nations Security Coucil is having difficulty in reaching a ceasefire resolution diplomatic sources said today during a recess for private consultaions on the Middle East hostilities.

India proposed that such a resolution request the Israeli and Arab forces to withdraw to postions they held Sunday. A majority of members were reported to feel, however, that no mention of troop withdrawals was necessary in a resolution calling for an immediate ceasfire.

★ ★ ★

WASHINGTON (UPI) — The United States today called on nations of the world to work for a ceasefire in the Middle East war between the Israelis and Arabs.

Cautioning that continued fighting could lead to tragic consequences, the White House said on behalf of President Johnson:

"We call upon all parties to support the security council in bringing about an immediate ceasefire."

★ ★ ★

MOSCOW (UPI) — The Soviet Union charged tonight that the United States and Britain "incited the Israeli extremists" into attacking Egypt.

"The extremists ... are losing their heads," the government newspaper, Izvestia, said in the first Soviet comment on the Mid-east war.

★ ★ ★

TEL AVIV (AP) — Israeli headquarters announced tonight capture of Khanyunis on the southern tip of the Gaza Strip.

An Israeli column, by the account here, smashed into the area which was the scene of a battle in the 1956 Sinai campaign against Egypt.

Occupation of the sector appeared to have cut off any Egyptian forces in the northern tip including the town of Gaza, unless they could break out to Israeli territory.

★ ★ ★

WASHINGTON (AP) — The United States is neutral in the present Middle East hostilities the state department's spokesman announced today.

At the same time the state department restricted the travel of American citizens of 14 countries — 13 Arab countries and Israel — until further notice.

MARKET JOLTED

NEW YORK (AP)—The outbreak of hostilities in the Middle East jolted the stock market today to one of its heaviest losses. (Details on page 8.)

Trading was extremely heavy.

Stocks of the international oil companies were hard hit. Texaco fell $3 a share to $70, and Jersey Standard dropped $1.75 to $59.50.

The Dow Jones index closed off 15.09.

At the end of the first hour of trading, Dow industrials had been down 20.77.

Stunt Pilot Dies

PARIS (Reuters) — A French Air Force aerobatic pilot was killed Sunday in the second of two crashes at an International Air Show at Le Bourget airport near here.

Israel is fighting Egypt, Jordan and Syria across a wide battlefront tonight.

- Plane losses were reported high on both sides after bombing raids on all four nations.
- Egypt said Arabs have knocked down 158 of Israel's 450 planes. Israel said 150 Egyptian planes have been destroyed. There was no confirmation of either report.
- Fighting started with a border clash between Egypt and Israel in the Sinai desert, followed by an Israeli air raid on Egypt.
- Shells fell on the divided city of Jerusalem despite a plea from Pope Paul that it be declared an inviolable city.
- Israeli tanks reported gains in Gaza Strip fighting and in the Sinai Desert battle.

Air, Ground Raids Reported

TEL AVIV (CP)—Fighting broke out between Israel and its Arab neighbors today for the third time in 20 years.

Heavy fighting raged in Egypt's Sinai desert—the route Israelis took to reach the Suez Canal in 1956.

Air battles and bombing raids were reported by both sides.

Forces of Egypt, Jordan and Syria were involved on the Arab side.

Kuwait, meanwhile, proclaimed a "defensive war," against Israel and the Algerian press service said troops of the well-trained Algerian army will leave Algeria tonight for the Middle East.

In Rabat, King Hassan II instructed units of the Morrocan armed forces to be sent to the Middle East, officials said.

The fighting began after a series of minor clashes over the last few months across the Syrian-Israeli border, followed by Egypt's command May 17 for the United Nations to withdraw the UN Emergency Force that had separated Israel and Egypt on the Sinai frontier and at the Gaza Strip.

The fighting first erupted on the Sinai Desert front between Egyptian and Israeli troops and tanks, then spread to the Syrian and Jordanian fronts.

Both sides accused the other of starting the war after weeks of crisis.

Egypt said Cairc and other Egyptian targets were bombed. Damascus radio reported that Syrian air force planes bombed the

See Stories Pages 2, 29

oil refinery in Haifa and left it in flames. The broadcast said airfields in northern Israel were heavily damaged. Amman radio said Jordanian planes also took part in the raid.

The hardest ground fighting appeared to be centred in the Sinai Desert front involving Egyptian and Israeli troops. An Israeli dispatch said the army there had made gains but this was denied in Cairo. Fighting also broke out along the Egyptian-administered Gaza Strip farther north.

Jordanian and Israeli artillery duelled along the border of divided Jerusalem. Damascus said the Syrian army had gone into action on its front with Israel.

Both sides claimed sweeping victories in the air battles, the biggest of which broke out over the Sinai Desert.

Continued on Page 2

TOGETHERNESS was the order of the day Saturday in Burnaby as Robert Strachan (left) and Tom Berger posed to demonstrate the New Democratic Party's unity after its first-ever leadership battle had re-elected Mr. Strachan to his 12th term in the job since the days of the CCF. But several delegates suggested despite the 2-1 ratio in Mr. Strachan's favor, they might be battling again in 1968. See story Page 3. (CP Wirephoto.)

Cairo Dances To War News

By GARVEN HUDGINS

CAIRO (AP) — Crowds of Egyptians cheered, danced in the streets and jammed around cars with radios for news after broadcasts and bursts of anti-aircraft fire told them their country was fighting with Israel.

Despite anti - aircraft firing heard and radio reports that Israeli planes were attacking Cairo, there was no sign of panic.

A few nervous women entered a shelter under a downtown bank, while an elderly woman lottery vendor squatted by a wall of sandbags in front of the bank and shouted:

"Israel will perish! Israel will perish!"

The usual visible reaction was "helas," meaning roughly "Good, let's get it over with."

HOLY WAR

Moslem leaders have been urging the Arabs to wage a holy war on the Jewish nation of Israel, formed out of Palestinian land by a war in 1948.

White flak bursts were seen over the northern section of Cairo, but no planes were seen from the centre of the city. Egyptian MiG fighters were reported sweeping low over Heliopolis, the fashionable suburb where President Gamal Abdel Nasser lives.

From downtown Cairo one plane, presumably Israeli, was sighted under fire over Heliopolis.

NEWSPAPER MAN INJURED

U.S. television cameramen who attempted to film Cairo street scenes were attacked by a mob and NBC correspondent Tom Strithorst suffered a concussion when he was struck on the head. His companions got him to safety.

Between news reports, the radio blared out martial music, militant poetry calling for the destruction of Israel, and military announcements. One song said: "I will fight until I have shed my last drop of blood."

At one intersection, an 18-year-old girl flexed her muscles when a reporter approached.

"We are very strong," she said, and a smile flashed over her pretty face.

Meanwhile, shops remained open and housewives continued to do their errands.

Cairo airport report no damage but said all incoming and outgoing international flights were suspended.

...PM URGES

Continued from Page 1

Prime Minister Holt of Australia was invited to attend along with his cabinet secretary, Sir John Bunting.

Mr. Pearson read the statement issued earlier for television adding only "I can't say anything more at the moment but I may have something later on."

CAUSED FLURRY

Mr. Martin caused a brief flurry of excitement among the crowd of reporters when he came running up the stairs clutching a green sheet of paper and jog-trotted along the hall from the cabinet room to his office.

He was grim-faced and declined to say anything until after the cabinet session.

On his return trip to the cabinet chamber, he told reporters the government has arranged to fly Opposition Leader Diefenbaker to the capital from his Prince Albert, Sask., home where the Conservative leader was attending the opening of a bridge.

Following the briefing session, Mr. Pearson said:

"We now have all the information that anybody has about the situation," Mr. Pearson told reporters.

Officials said the briefing was an assessment of the situation and the presence of defence officials did not indicate that Canada had made any offer of troops to the UN as a result of the outbreak of fighting.

Mr. Pearson invited leaders of the opposition groups in the Commons to meet him at noon to discuss the situation. Gordon Churchill, Mr. Diefenbaker's former defence minister, represented him.

Experts in the African and Middle East divisions of external affairs were on duty at 3 a.m. after the first reports of fighting. They called Mr. Pearson and External Affairs Minister Martin at 6 a.m. when they had firm information.

The spokesman said reports received here confirm heavy fighting on land and in the air between Israeli and Arab forces. The prime minister would have no public comment "until he knows more facts about the situation."

In an interview, Mr. Martin declined comment beyond saying that he is in continuous touch with Canada's UN delegation, headed by George Ignatieff.

Gershon Avner, Israeli ambassador to Canada, said in a telephone interview from his home:

"We are a new generation of Jews. When we are threatened, we fight. We don't haggle at the UN Security Council."

UN SEEKS CEASEFIRE FORMULA

Continued from Page 1

Immediately engaged in combat with nearby Israeli troops.

Thant told the council he cabled a protest to King Hussein of Jordan, requesting immediate withdrawal from the UN headquarters.

Israel's army later claimed it wrested control of the UN headquarters in Jerusalem from Jordanian troops.

Thant also reported that three Indian soldiers of the UN Emergency Force in the Gaza Strip were killed when their truck convoy was strafed by an Israeli plane.

Thant said an unknown number of soldiers were wounded in the attack on the convoy, whose trucks "were painted white, as are all UN buildings and vehicles" in the area.

After Thant finished his report, Indian Ambassador Gopalswami Parthasarathi jumped in to denounce Israel for the incident and asked the council "to condemn most vigorously this wanton attack by the ruling circles in Israel."

He said the slain Indian soldiers "are martyrs in the cause of peace."

Thant said one reason why his early information is fragmentary is that the UN Emergency Force is no longer stationed on the Israeli - Egyptian frontier. Some troops, including the Canadian contingent of more than 700 men, have left Egypt and the rest, such as the Indians attacked today, have been pulled out of the line into base camps.

NASSER MADE DEMAND

Thant ordered the force withdrawn last month at the request of Egyptian President Nasser. He said the force couldn't legally remain in Egypt without Egyptian consent and couldn't function without Egyptian co-operation. Israel had refused to permit UN troops to be based on its territory.

Reports were sent to Thant by Bull and by Indian Lt.-Gen. Indar Rikhye, the UNEF commander still on the scene, until the Jordanian occupation of Government House in Jerusalem, through which all UN communications from the Middle East to UN headquarters in New York City normally go. Thant said Rikhye had to depend on Egyptian authorities for much of his information.

Israel, Arab Forces Compared

By United Press International

Here are the sizes of the armed forces in the Middle East:

Israel — 71,000 regular troops and 204,000 reserves.

Untied Arab Republic—190,000 regulars and 120,000 reserves.

Syria—61,000 troops.
Jordan—40,000 troops.
Iraq—82,000 troops.
Saudi Arabia—30,000 troops.
Lebanon—11,000 troops.

(An estimated 40,000 to 50,000 of the United Arab Republic's regular forces have been fighting in Yemen against Yemini Royalist forces.)

... ARABS, JEWS AT WAR

Continued from Page 1

Cairo radio claimed 70 Israeli planes had been shot down in Egypt alone. An Israeli Arab-language broadcast claimed Israel had destroyed 150 Egyptian planes.

Radio Cairo said Egyptian forces captured 14 Israeli pilots in the Suez Canal area. It said Egypt is sending the United Nations Security Council a television recording of an interrogation session with the first Israeli pilot, who the radio quoted as saying his unit was ordered to raid an Egyptian airfield early today.

All Arab broadcasts called on the armies to drive the Israelis into the sea.

"We are on the threshold of the final battle and we hope that God will grant us victory," King Hussein of Jordan said in a broadcast.

Gen. Moshe Dayan, Israel's victorious commander in the Sinai war with Egypt in 1956, declared to his army:

"Soldiers of Israel, we are not setting out for our conquest. Our only aim is to frustrate the attempt of the Arab armies to conquer our country."

Battle Against Blockade

Dayan said the main task is "to sever and crush the right of blockades and aggression which have been created around us."

The first Israeli-Arab war came as the new state was proclaimed May 15, 1948. Israel was formed out of Palestine, long under British mandate rule. This war was ended in an armistic in 1949, broken in 1956 when Israel, backed by France and Britain, attacked Egypt. That fighting ceased under presure from the United States and the Soviet Union.

Iraq has been moving troops into Syria and Egypt for more than a week, but there was no report they had gone into action. The Arab high command in Cairo said Iraqi planes had joined Syria and Jordan in raids on Israeli targets.

Cairo Radio said Israeli planes were bombing Cairo and "other places." The Israeli government denied any Egyptian cities had been attacked. Heavy anti-aircraft fire was heard from the outskirts of Cairo but no planes were seen over the centre of the Egyptian capital.

The Israeli army reported heavy fighting in the Negev desert of southern Israel, opposite the Gaza Strip and Sinai desert where Egypt had massed 80,000 troops. The Israeli government radio's military correspondent reported Israeli forces were advancing and Egyptian guns had been silenced in an artillery battle.

A Jordanian government spokesman reported "a fierce battle" in Jerusalem. He said Jordanian artillery set off "huge fires on the Israeli side."

The fighting in the Negev included tank and air battles as well as the artillery duel, the Israeli army said.

Brig. Ezah Weizmann, operations officer of the Israeli general staff, declared general mobilization in midmorning. The Jewish nation had been partly mobilized for several weeks.

Damascus Radio announced that Syrian planes were bombing Israeli cities and "we have joined the battle."

The radio, quoting the commander-in-chief of Syrian forces, said Syrian aircraft bombed Israeli "towns, positions and installations." Radio Mecca said Saudi Arabian forces have entered Jordan to "fight on the side of our Arab brothers."

Arab 'Fight of Destiny'

The radio said King Faisal of Saudi Arabia pledged his support to Egyptian President Nasser in the "battle of destiny."

The pledge came in a cable from the king to Nasser, the radio said.

Israeli Defence Minister Gen. Moshe Dayan said that "the objective of our forces is to foil the attempts of the Egyptian army to conquer Israel."

Dayan said ground forces went out to silence Egyptian artillery which had been bombarding Israeli settlements near the Gaza Strip.

The Syrian government radio appealed for all Arabs to join the fight against Israel and declared: "The battle is ignited and the fire will not be put out."

It was the first serious fighting since the new Arab-Israeli crisis developed three weeks ago.

Egyptian and Syrian troops massed on their borders with Israel three weeks ago after Israel threatened military reprisals for commando raids supported by Syria.

Nasser then demanded removal of the United Nations Emergency Force from Egyptian land on the Israeli border and from Sharm el Sheikh, overlooking the Strait of Tiran, the entrance to the Gulf of Aqaba. UN Secretary-General U Thant complied.

Nasser then announced he would bar Israeli shipping from the gulf, Israel's only direct outlet to Iranian oil, Africa and the Far East. Israel said it would fight if the blockade were enforced but has not yet tested it.

Invasion Report Denied

The Israeli government, in a statement issued by its embassy in London, denied the Cairo reports that Israeli planes had attacked or attempted to attack Cairo.

Baghdad Radio, quoting the Egyptian foreign ministry, said Israeli air strikes were directed at airfields in Cairo and the Suez Canal area.

Lebanese Premer Rashid Karami said the battle had begun and Lebanon is prepared for it.

The Egyptian military command said Israeli planes were attacking the Sharm el Sheikh area, site of the Egyptian shore batteries with which Egypt planned to enforce its blockade of the Gulf of Aqaba.

In New York, the United Nations Security Council was called into an urgent session at 9:30 a.m., EDT, today to consider the grave new turn of events.

WAR BRIEFS

U.S. Asks Ceasefire

WASHINGTON (AP) — The United States government called upon "all parties" today to support the United Nations Security Council in bringing about an immediate ceasefire in the Middle East war.

Press secretary George Christian said in a statement that "tragic consequences will flow from the needless and destructive struggle if the fighting does not cease immediately."

★ ★ ★

CAIRO, Egypt (Reuters) — Radio Cairo said a U.S. oil tanker tried to slew sideways today to obstruct navigation in the Suez Canal. The ship was not identified.

The radio said a tugboat was sent out to aid the tanker, but that the ship slewed sideways again.

The broadcast also said Israel had tried to attack a French tanker moving through the canal, at Kabrit.

The name of the French ship was not given.

★ ★ ★

BAGHDAD, Iraq (Reuters) — The Arab oil-producing countries unaminaously decided today to stop the flow of Arab oil to any country attacking or taking part in an attack on the territory of any Arab state or its territorial waters.

★ ★ ★

ADEN (Reuters) — A retired British naval officer was killed today as four British army battalions were put on the alert and deployed to face violence sparked by the outbreak of Arab-Israeli fighting.

Security arrangements were strengthened to protect the Jewish community of about 100 in Aden.

★ ★ ★

TUNIS (Reuters) — Thousands of Tunisians today invaded the U.S. and British embassies here and began smashing windows of stores owned by Jews.

The demonstrators, protesting U.S. and British policy in the Arab-Israeli conflict, smashed furniture, ripped up papers and broke windows at both embassies.

The overturned a dozen U.S. embassy cars and, at the British Embassy, set fire to a truck.

MOSCOW (Reuters) — The Soviet news agency Tass called Israel the aggressor in the Middle East fighting which erupted today.

The agency report, broadcast on Moscow radio, said "U.A.R. troops are repulsing the aggression."

Nearly three hours after the first announcement of the Israeli-Egyptian clashes, the brief Tass dispatch was the only report on the fighting issued here.

PARIS (Reuters) — President de Gaulle has postponed an official visit to Poland due to start Wednesday because of the Middle East situation, it was announced today.

CALM IN TEL AVIV

Man Goes Swimming While Battle Rages

By DAVE McINTOSH

TEL AVIV (CP) — Despite two air raid alerts here today the city remained calm as Prime Minister Levi Eshkol called on "the peace - loving countries and peoples" to help Israel in the conflict with the Arabs.

One man was seen swimming in the ocean and another was quietly sweeping a sidewalk as full - scale fighting broke out between Israel and the Arab countries.

Eshkol said that Egypt had compelled war upon Israel and added:

"I hope that peace - loving countries and peoples shall not stand aloof but will extend their hand to help.

"I hope they will understand Israel's right to live without having the sword of aggression hanging over her head."

REMOVE THREAT

The prime minister said Israel wants peace and that the only objective is to remove threats of aggression from its borders.

Shopkeepers began pasting strips of tape across their windows to prevent the glass from shattering.

The Canadian embassy staff of 19 went briefly to an air raid shelter. There are still five dependents of the embassy staff here in addition to 700 to 1,000 Canadians in Israel, some having dual nationality.

Israel appeared confident it could handle the situation. Residents crowded around radios shouting "wonderful" at the word Israeli tanks were advancing.

"Supper in Gaza," said one, referring to the Gaza Strip between Israel and the United Arab Republic. Another joked that the army had put Defence Minister Moshe Dayan aboard a lead tank and the Egyptians fled.

Dayan, 52, is the tough, one-eyed general who led Israeli forces during the 1956 Sinai campaign against Egypt. He took over the post of defence minister last week.

After Fall Was Over

TUCUMCARI, N.M. (AP) — Skydiver Jerome Dolski, a U.S. Air Force airman second class, breezed through his leap from a plane in routine fashion during an exhibition here. As he walked away from where he landed Saturday he slipped and fell down a hill, requiring hospital treatment for a severe cut on his arm.

Creme Away Corns Calluses, Warts
With New 'Easy Off' Softener

Sufferers from laming corns, calluses, warts now report dramatic results thanks to a new unique creme called DERMA-SOFT. This proven formula softens and dissolves those hard to remove growths so they creme away leaving skin silky smooth and soft. So don't suffer. Get DERMA-SOFT today at all Drug Stores.

Advt.

POWER

Specially developed for "problem" hearing losses which do not respond to most ear-level hearing aids, is our new behind-the-ear aid.

Come In and Try It Without Obligation

Victoria Hearing Aid Co.

B. S. H. Tye, 209 Yarrow Bldg. 645 Fort

SAVE!

'NOTHER NELSONS

DRY-CLEAN Special

June 5 to June 17th

Men's and Ladies' **RAINCOATS**
Cleaned and Showerproofed
2.29

Men's and Ladies' Plain **TOPCOATS**
Beautifully Dry Cleaned
1.59

NELSONS

384-8166 FOR DELIVERY

Call Offices at 712 View, 1015 North Park, Town & Country, Hillside Plaza, Shelbourne Plaza, Executive House.

This is one of the three square meals you have to prepare every day of your life. The job would sure be easier if you had a home freezer or a new refrigerator-freezer combination. Your entire home is planned for modern electrical convenience when it's a **Medallion Home**. See what your electrical contractor says.

B.C. HYDRO

MEDALLION HOME · LIVE BETTER ELECTRICALLY

Your guide to good electric living.

BUDGET BUYS AT SUPER-VALU

Mon., Tues., Wed., June 5, 6, 7

LARGE EGGS — GRADE A — 2 doz. for 79c — SAVE 11c

SWANSON'S TV DINNERS — each 59c — SAVE 16c
BEEF — TURKEY — CHOPPED SIRLOIN — SWISS STEAK

SWIFT'S CANNED HAMS — 1½ lbs. $1.45 — SAVE 53c

LIPTON'S TEA BAGS — 120s $1.29 — SAVE 40c

SLICED SIDE BACON — lb. 75c — SAVE 20c

MONARCH SALAD Dressing — 32 oz. jar 39c — SAVE 30c

IMPORTED NO. 1 ONIONS — 2 lbs. for 19c

STORE LOCATIONS:
5124 Cordova Bay Road
880 Esquimalt Road
1515 Pandora Avenue

We reserve the right to limit quantities.

WEATHER SYNOPSIS

Another sunny day dawned on most of B.C. this morning. Along the outer coast extensive fog developed this morning and was to clear by noon. To the north, cloud from a weakening system moved into the north coast. This was expected to give occasional rain to that area tonight.

Tuesday will continue sunny in most districts with extensive fog or low cloud and some drizzle forming along the outer coast. Temperatures will continue normal to above normal for this time of year.

DOMINION PUBLIC WEATHER OFFICE
9 A.M. FORECASTS
Valid until midnight Tuesday

Victoria: Sunny today and Tuesday. Warm. Winds light. Low tonight and high Tuesday, 50 and 70.

West Coast: Mostly sunny today and Tuesday. Extensive fog or low cloud both mornings. A little cooler Tuesday. Winds light, occasionally northwest 15. Low tonight and high Tuesday at Tofino, 50 and 65.

Vancouver - Georgia Strait: Sunny today and Tuesday. Warm. Winds light. Low tonight and high Tuesday at airport, 50 and 70; Abbotsford, 45 and 75; Nanaimo, 48 and 80.

TEMPERATURES YESTERDAY

	Min.	Max.	Prcp.
Victoria	54	71	Nil
Normal	49	63	--
ONE YEAR AGO			
Victoria	50	61	Nil
ACROSS THE CONTINENT			
St. John's	46	81	--
Halifax	58	72	--
Montreal	55	87	--
Ottawa	60	88	--
Toronto	50	79	--
Port Arthur	50	78	--
Winnipeg	35	62	--
Regina	31	58	--
Saskatoon	38	60	--
Medicine Hat	41	61	--
Lethbridge	38	58	--
Calgary	42	60	--
Edmonton	42	64	--
Penticton	44	75	--
Vancouver	53	72	--
Nanaimo	48	79	--
New Westminster	52	78	--
Prince Rupert	49	65	--
Prince George	45	76	--
Fort St. John	45	75	.01
Whitehorse	49	75	--
Seattle	54	74	--
Portland	53	84	--
San Francisco	53	65	Trace
Los Angeles	55	67	--

World weather (based on observations taken at midnight PDT): London 59, Paris 63, Rome 57, Berlin 64, Stockholm 62, Moscow 54, Madrid 54, Tokyo 70.

U.S. weather (highest temperatures for Sunday): Anchorage 57, Las Vegas 92, New York 85, Phoenix 100, Washington 82, Honolulu 82, Miami 86.

CITY'S WEATHER RECORD

Sunshine, June	42.4 hrs.
Last June	18.8 hrs.
Normal (30 yrs.)	38.9 hrs.
Sunshine, 1967	724.4 hrs.
Last year	854.4 hrs.
Normal (30 yrs.)	837.4 hrs.
Precip., June	Nil
Last June	.07 ins.
Normal (30 yrs.)	.10 ins.
Precip., 1967	15.73 ins.
Last year	9.48 ins.
Normal (30 yrs.)	12.06 ins.

Sunrise, Sunset Tuesday
(Pacific Standard Time)

Sunrise 4:13 Sunset 20:12

TIDES AT VICTORIA
(Pacific Standard Time)

	Time H.M.	Ht. Ft.	Time H.M.	Ht. Ft.	Time H.M.	Ht. Ft.	Time H.M.	Ht. Ft.
5	07.40	2.0	23.35	8.2				
6	08.10	1.3	23.30	8.5				
7	08.45	.7	23.25	8.8				
8	09.15	.4	23.55	9.0				

TIDES AT FULFORD HARBOUR
(Pacific Standard Time)

	Time H.M.	Ht. Ft.	Time H.M.	Ht. Ft.	Time H.M.	Ht. Ft.	Time H.M.	Ht. Ft.
5	01.35	9.9	09.10	2.7	17.35	9.6	21.15	8.8
6	01.50	10.0	09.40	2.0	18.20	10.2	22.00	9.3
7	02.00	10.1	10.05	1.5	18.45	10.7	23.05	9.6
8	02.30	10.2	10.40	1.1	19.30	11.0	23.50	9.8

Esquimalt Youth Third in Roadeo

Esquimalt High School student Dal Bryant, 17, came third in the B.C. Teenage Roadeo in Vancouver on Sunday.

Dan McKerracher, 17, of Terrace won the contest, a test of safe driving skills. Second was Ron Gilbert of Kamloops.

The 29 entrants had to demonstrate their ability to park, follow a curved line, turn a car around in a small, roped square and pass a written exam.

known for integrity, fairness in costs and the very best in service and facilities.

Floral Funeral Chapel

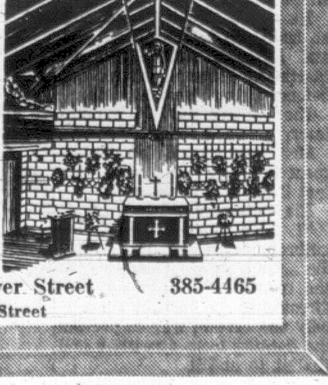

McCALL BROS

FUNERAL CHAPELS

1400 Vancouver Street at Johnson Street

385-4465

STRACHAN WINS 63% SUPPORT

EXPLOSIVE ATMOSPHERE AT CONVENTION

Berger Keeps Eyes on Leadership; New Contest in '68?

By JOHN MIKA
Times Political Reporter

BURNABY — The New Democratic Party's largest convention ever has answered one question about its leadership with a vote here that still left another lingering in the air.

A total of 455 delegates gave 63 per cent support to Robert Strachan to re-elect him to his 12th year as leader and the unsuccessful challenger Tom Berger hinted that he has not given up hope of becoming leader.

Mr. Berger declined to say when he might try again — at 34 he's young enough to wait for Mr. Strachan to retire — but several other MLAs indicated they would not be surprised to see another contest at the 1968 or 1969 conventions.

And national leader T. C. Douglas said he thought it would be good to have a serious contest almost every year because "nothing keeps you on your toes better than having to fight for your job."

Mr. Strachan told reporters after the vote that he was satisfied the result was decisive and his mandate was unimpaired.

But even his nominator, MLA Alex Macdonald, two weeks ago said he needed at least 80 per cent support to remain effective and predicted he would get it at the convention.

When asked if he thought the contest would be repeated next year or before the next provincial election, Mr. Strachan said he would be surprised if it did and believed most people in the party would become impatient with repeated challenges.

Mr. Berger answered the same question by telling reporters "I subscribe to Mr. Douglas' views."

"SEE IT THROUGH"

Later he said he did not feel sufficiently disheartened by the vote never to run again and told another party member that he intended to continue battling for the changes he sought because "when I start something I see it through to the end."

Several MLAs from both camps said they would be surprised to see another leadership contest before the next provincial election .but others said it could come agains next year depending on Mr. Strachan's performance during the next 12 months.

One of the latter said that if there is "a next time, he (Strachan) won't survive because Berger made a tremendous impression."

NO SPLIT

But all maintained that the contest had not split the party and may have made it stronger by impressing the public with its internal democracy and strength.

"I'm very proud of the fact that our party has developed sufficient maturity that we can have a leadership contest without destroying the party," said Mr. Douglas.

"We're the only political party that provides in its constitution that the leader, whether federal or provincial, is elected only until the next annual convention.

"This contest has demonstrated that this provision is not just a formality and I would not resent anyone trying for the national leadership either because I think it is important for a party to have the machinery for transferring leadership without having to wait until a man has outlived his usefulness and having to do it in an undignified and painful manner."

RECORD NUMBER

Both Mr. Douglas and Mr. Berger said the challenge had stimulated great interest, inside and outside the party, and helped bring out a record number of delegates.

More than 600 delegates, alternates and observers jammed the South Burnaby High School's cafeteria area to see the two-month old campaign go right to the finish wire without any let-up in lobbying.

In an explosive atmosphere that saw several sparks fly in the final hours but no major detonation, the convention gave 278 votes to Mr. Strachan and 177 to Mr. Berger.

TWO UPSETS

Despite the tension, the outcome was no surprise becasue the pro-Strachan camp had scored two upsets and a near miss earlier in the day during contests for three party vice-presidencies.

These included defeat of Mr. Berger's seconder, Grant MacNeil, for re-election as second VP by Mrs. Margaret Hobbs of Revelstoke-Slocan riding association.

MLA Frank Clader, an ardent supporter of Mr. Berger, was knocked out of his third VP post by relatively unknown Del Carrell of Burnaby-Willingdon constituency association.

Strachan-supporter MLA David Stupich was re-elected first VP by acclamation and Berger-supporter Ray Haynes, secretary of the B.C. Federation, held on to his fourth VP post by only 12 votes when challenged by Paddy Neal, secretary of Vancouver Labor Council.

After his re-election, virtually the entire convention body gave Mr. Strachan a standing ovation for the first time. Only about two-thirds had given this sign of support previously.

"One of the excitements of the past two months in this party was that you didn't know if you were being followed or chased," Mr. Strachan opend his victory speech.

"This is not an easy speech to make but now that the leadership question has been settled, I think we are on our mettle to prove that we can work together — irrespective of which side we took in this contest and overlooking anything that might have beer said or done in the heat of the contest.

"I have been leader now for 11 years and it has been a great and thrilling experience, I don't regret one minute of it.

"I intend to make sure that the principles of democratic socialism remain in this party," said Mr. Strachan.

'DREAMS REALIZED'

"And I intend to lead a caucus and a party to grow in numbers and dedication so at the next provincial election those people who have sacrificed themselves in the toil of past years will see their dreams realized as we come to power.

"The contest is over. I want to thank Tom Berger for the kind of campaing he personally conducted.

"I want Tom Berger to know that when we meet again in caucus, he will find that what is past is past and that we have a unified and determined caucus so that we can keep storming into the future."

Mr. Berger toid the convention he was "glad we have waged this contest in the spirit it was contested" and congratulated Mr. Strachan.

"I believe we have demonstrated in the last two months that we weren't kidding when we said the leader has to stand for re-election every year in our party," said Mr. Berger.

"I think it was a lesson worth teaching the people and the other parties that it was true.

'MY LEADER'

"This is my party and Bob Strachan is my leader.

"And I want to say to those who supported me, Bob Strachan is your leader too.

"We have been working together for years. We have been working together for the past two months and we will go on working together."

The leadership contest began at 8:30 p.m. with a severe embarrassment for Randolph Harding, who nominated Mr. Berger.

A letter from Mr. Harding, as caucus chairman, urging re-election of Mr. Strachan was read to the convention.

His letter said the NDP MLAs had not submitted any other name for consideration and "he is therefore the caucus choice for leader."

Mr. Harding said he had to send the letter at the time because the majority of MLAs had refused to postpone a decision on their nominee to give Mr. Berger time to decide whether or not he would run.

"My decision to oppose our leader was a difficult one to make, however I have dismissed any idea of blind loyalty," he explained.

He said Mr. Berger represented the party's best hope of coming into power because Mr. Strachan had failed to provide the organizing drive needed to make the NDP pre-eminent.

Similar sentiments were expressed by the seconder, Mr. MacNeil.

Mr. Macdonald, nominating

Continued on Page 29

WOMEN SUFFER
WITH BLADDER IRRITATION
Common Kidney or Bladder Irritations affect twice as many women as men, often causing tenseness and nervousness from frequent, burning, itching urination. Secondarily, you may lose sleep and have Headaches, Backaches and feel older, tired, depressed. In such cases, CYSTEX usually brings relaxing comfort by curbing germs in acid urine, and easing pain. Get CYSTEX at druggists today.
Advt.

Summer-Smart
Dresses
Here are the newest in cool, dainty dresses in every style, in every fabric, in every delightful color, ready for warm days ahead. Make your choice from these new arrivals . . . we've you're size too.
SPECIAL GROUPS
Sensationally Reduced
All from regular stock at saving prices.
As Much As 1/3 OFF
Budget Terms at No Extra Cost.
Mallek's
1696 Douglas 382-8151

IT PAYS TO ADVERTISE!

CITY TRUST
6 1/2%
PLUS A BONUS GIFT!
"FROM THE COMPANY THAT DOES MORE FOR YOU"
CITY SAVINGS & TRUST
1306 Douglas St., Victoria, Phone 383-4141
Member: Canada Deposit Insurance Corporation

'Funny Place to Hold Convention'—Leader

By Staff Reporter

BURNABY — The NDP's largest gathering of party delegates has been given a practical demonstration of its executive's austerity drive to eliminate debts.

For the first time the party avoided normal convention facilities in downtown Vancouver to hold its annual meeting in the cramped but cheaper quarters of the South Burnaby High School basement and cafeteria area.

"This is a funny place to hold a convention," observed T. C. (Tommy) Douglas, the party's national leader who is attending as a B.C. MP delegate.

He was looking at the low ceilinged, pillar-obstructed main assembly area where almost 425 delegates and perhaps another 200 observers were cramped, with few committee room facilities, virtually no telephones accessible, no corridors and only a portable coffee urn for refreshments.

BOOKS BALANCED

Party officials who boasted in a report that efforts to cut back general overhead expenses by reducing staff and eliminating some services had been successful in balancing the books, defended the location on the same grounds.

They also said in the past many delegates, particularly from rural areas, were dismayed at the expensive and posh facilities used in the downtown area so the cut-rate location was tried this year.

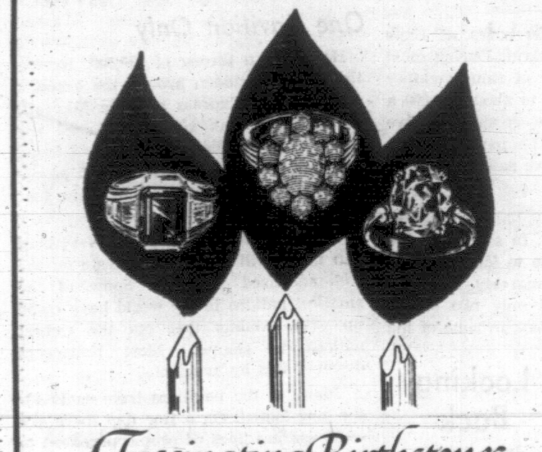

Fascinating Birthstones
Enhance your luck, according to age-old legends, by wearing the special gem associated with your month of birth. Select from our array of exotic colored gems set in rings, cufflinks, brooches or pendants. We will be happy to explain the gemological characteristics of the stone you choose, and perhaps some of the lore as well. You can be sure of such competent interest and help whenever you purchase fine jewelry in a member firm of the American Gem Society.
AGS MEMBER AMERICAN GEM SOCIETY
CIVIC PARKING TICKETS VALIDATED
CONVENIENT TERMS
F. W. Francis Ltd.
JEWELLERS
Kitty-Corner from the Bay
1684 Douglas Street Phone 384-7611

This is about people who almost bought the other one

suggested retail prices from
$1798
f.o.b. Vancouver

They came close to buying that car. Small wonder. It's been popular for a long time.

But then they gave it a little more thought. And figured they'd want a little more room inside. And a little more power for climbing and passing. And a little more all-round comfort.

So they looked at Datsun.

It had what they wanted. Plus eye-pleasing interior. Plus padded dash. Plus an excellent heating-defrosting system. Plus 2-speed wipers. Plus easy handling and 100,000 mile dependability.

So they bought one.

Now they drive around smiling. Next time you're looking at cars, why not drive a Datsun—then decide.

DATSUN
a good idea-made better

There's a car in the Datsun family for you: 1300 SEDAN AND WAGON, 1600 AUTOMATIC SEDAN, 1600 SPORTS CONVERTIBLE, 2000 CUSTOM SEDAN AND 8-PASSENGER STATION WAGON

Over 700 dealers in North America, NISSAN AUTOMOBILE CO. (CANADA) LTD., Nissan Bldg., 873 Beatty Street, Vancouver 3, B.C.

DAVID MOTORS LTD.
1101 Yates Street, Victoria
Tel.: 386-6168

EVANS MOTORS LTD.
116 Government Street, Duncan
Tel.: 746-5722

CAMPBELL RIVER B.A. SERVICE
Campbell River
Tel.: 287-4011

CENTRAL CAR SALES
303 Terminal Avenue, Nanaimo
Tel.: 754-2622

NORM KNIGHT SALES LTD.
640 Cliff Avenue, Courtenay
Tel.: 334-2551

TYEE SERVICE
739 Third Avenue N., Port Alberni
Tel.: 724-1314

Victoria Daily Times

Established 1884

Published every afternoon except Sunday by the Times Publishers, Limited, 2631 Douglas Street, Victoria, B.C. Authorized as second class mail by the Post Office Department, Ottawa, and for payment of postage in cash. The Canadian Press is exclusively entitled to reprint the local news published herein.

W. ARTHUR IRWIN
Publisher

BRIAN TOBIN
Editor

LESLIE FOX
Managing Editor

MONDAY, JUNE 5, 1967

The Global Brink

THE WORK OF THE UNITED Nations in a dozen fields of international assistance has been one of the most promising developments of our era. The UN programs of aid for children, for agriculture, for refugees, for countries needing financial assistance, for the relief of disease, for education—these are bright spots in a world which has all too few of them.

But regardless of such positive advances, the United Nations, as created at San Francisco more than two decades ago, must in the end stand or fall by the criterion of its main function—the preservation of peace in the world. If this joint undertaking of nearly all the nations of the globe cannot prevent the outbreak of a world conflict, then the supporting roles exemplified in other activities will not be enough.

Today, the United Nations is faced with one of the sternest tests of its existence in the form of the Middle East crisis. It has had other tests and acquitted itself with some degree of success. There have been wars—and Korea and Vietnam cannot be viewed as other than major conflicts—but the ultimate holocaust of a world war in the nuclear age has so far been avoided. For this the UN must be given some credit even though other factors of world politics are also involved.

What must be remembered is that in the absence of supra-national powers to impose its edicts on member nations, the United Nations can be only as strong as its Charter permits, and in the end only as strong as its most powerful members will permit. When it suffers a setback —as it did in the ouster of the UN police force from the Gaza theatre —to say that the UN has failed is only to say that the nations that compose it have failed. The principle and the ideal still exist—and so does the crucial need.

The nations of the world cannot turn away from the UN at a moment of crisis and declare that it is unworkable. If the present organization were to be permitted to collapse, the world could not lose a moment in replacing it with some similar form of international co-operation. The need for it in 1967 is even greater than it was in 1946—and those nations which hamper or destroy its effectiveness in a critical moment are risking much greater dangers than those they seek to evade.

Canada has borne the brunt of President Nasser's rejection of the UN in his quarrel with Israel, having been singled out by name for immediate troop withdrawal. But that should not cause this country to falter in its support for the principle of the UN or to withhold its manpower whenever Canadian aid is requested. Prime Minister Pearson, who has done so much for the peace-keeping function of the United Nations, recognizes this fact and his leadership is particularly fortunate at this time.

The present crisis has shown that a tentative approach of the UN to an immediate threat of war is not enough. The powers that have been conferred on the United Nations as a peace-keeping organization are not sufficient to cope with serious emergencies such as the Israeli - Egyptian border presented to it. But that is not a defect of the UN as such. It is entirely due to the reluctance of the member nations to give the UN sufficient power—for this would mean a reduction of the sovereign power of the countries concerned.

Few if any nations are yet ready to give the UN automatic jurisdiction at a time of war crisis. That ultimate peace-keeping power is still something for the future, but it will not be advanced by denigrating the UN in its present extremity. Those who deliberately risk the dissolution of the United Nations except to replace it with a better, stronger entity, play a dangerous game. The UN is still our best hope of controlling the Middle East outbreak.

Bright Outlook for a Dark Skin

A YEAR OR TWO AGO NEGRO television comedians specializing in racist jokes poked fun at the brotherhood pretensions of some businessmen regarding colored people. The theme was usually familiar — some noticeable way of drawing attention to the unbiased nature of the white man. "Take a Negro to lunch" became a catchword.

The joke has staled. The practice has increased—and for economic rather than ethical reasons.

This year, reports the Associated Press from New York, recruitment of Negro graduates from American universities and colleges has reached an unprecedented high, mainly by firms which have government contracts.

The logic is simple. The government of the United States frowns upon a company which indicates racial bias by declining to hire Negroes.

One large corporation spokesman suggests that in the near future Negro graduates may be receiving premium offers from various companies. He adds that the degree of aggressiveness displayed in recruiting Negroes may depend on the defence contracts held, or hoped for, by the companies.

This is integration on a tough, cash basis. "I could not love thee half so well," the companies seem to be telling the Negro graduate, "loved I not defence contracts more."

To Protect, or to Plunder

CHIEF JUSTICE J. O. WILSON of British Columbia's Supreme Court has presented a good case to British Columbia university graduates—he spoke to those of UBC at their congregation—to remain in British Columbia and to assist in the development of this province through their skills and trained minds cultivated here.

He saw personal opportunities for the young men and young women and suggested to them that their part in the development could keep the land unspoiled.

The last point deserves particular attention. British Columbia is bound to forge ahead because of its immense natural riches. Shall it be guided simply by exploitation for quick profit? Or shall the use of its resources be conditioned by considerations of broader concern — the preservation of British Columbia as a land desirable to live in, with an assured future?

Chief Justice Wilson has served a valuable purpose in raising the question and pointing to the potential of graduates in charting the latter course.

Something Being Done

THE CURRENT CAMPAIGN OF the organizers of the Boys' Club to obtain funds for expansion of their Yates Street quarters cannot be ignored as "just one more appeal for money." It is that, of course, but it is also a worthy effort to provide an adequate meeting place for some hundreds of boys who otherwise could take to the streets in search of amusement.

This is in no sense a rich man's club—it caters to the youngsters who have less access to supervised recreational facilities than others may. It provides a healthful outlet for energies, a focus for constructive associations, an alternative to wasted hours or harmful activities. On such a basis the Boys' Club deserves support. It is one answer to the common question: "Why doesn't somebody do something?"

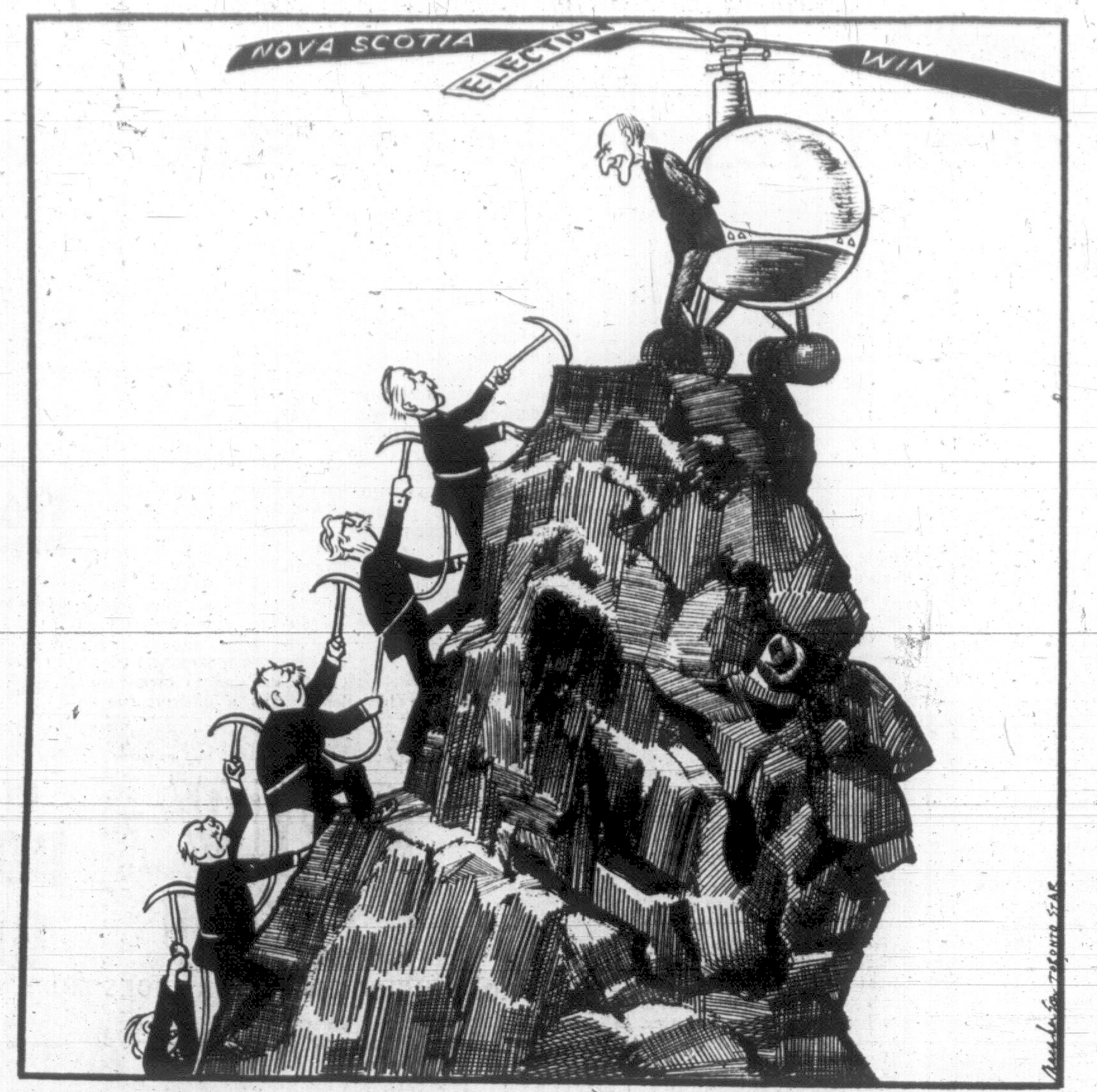

FROM OTTAWA — By MAURICE WESTERN

Act Like a Grasshopper, Talk Like An Ant

MR. SHARP'S budget is a cry of protest looking for a sandwich board marked "unfair to finance ministers." The government is persuaded that its programs — almost $10 billions of them — fairly reflects our needs and demands. But it is not persuaded that we are prepared to pay for them through our taxes. The answer is the second largest budget deficit in our peace-time history — $740 million if Mr. Sharp is lucky — which means a camouflaged and more expensive payment, possibly through price increases and certainly through interest on a substantially increased deadweight debt.

Western

It is important to recognize that Mr. Sharp's figure of $740 million is sharp pencil work in the department of finance. Some allowance should doubtless be made for the normal cussedness of inflated things. Since last year's forecast of $150 million ended as a recorded deficit of $428 million the country will no doubt be fortunate if the deficit for 1967-68 is held below the billion mark.

Mr. Sharp managed one section of quite extraordinary candour. He is in a jam about expenditures and he says so. Forecasting is a dicey business "because we have so many new programs whose cost is difficult to estimate until we have more experience with them." Only this spring we were assured that the estimates this year contain everything but the kitchen sink and are so reliable as virtually to preclude after-thoughts. But last week Mr. Sharp had the grim news that adult training alone would cost $50 million more than Manpower's original calculation.

Nor is this all. In a particularly eloquent passage, the minister refers to last year's record and adds: "In forecasting this year, I have tried to take into account this experience, as well as the enthusiasm and persistence of my colleagues and other honorable members in support of worthy but expensive ideas." With a bit less enthusiasm in cabinet, he would undoubtedly have done twice as well.

Curious Arrangement

The budget is based upon two forecasts, one for the short term and one for the long. But the arrangement is curious; it is the long view that moves Mr. Sharp to exhortation but the short that moves the government to action.

We are warned again and again of the inflationary threat. "The chief obstacle I see to our attaining stable growth in the next few years is the danger of excessive increases in prices and costs." Again: "If unchecked, such increases in costs and prices must lead to increasing inequity and dissension in the country and to a worsening of the competitive position vis-a-vis the United States. This would impose a serious restraint on the growth of Canadian industry and frustrate our efforts to maintain a steady rate of expansion in the jobs available for our growing labor force."

Why then is the government greatly widening the deficit? The danger has not slunk away. "New wage settlements resulting from collective bargaining this year show increases as large as those of last year. Most of the increases now occurring in wage and salary rates, including executive salaries, are substantially in excess of the general increases in productivity that have been taking place. They clearly imply that further increases in prices are likely to occur."

There are evidently two answers. One, recognized at least by implication in Mr. Sharp's speech, is taxpayer resistance. The other is the uncertain short-term prospect which would mean a "modest temporary increase in unemployment" and a "somewhat smaller increase in prices than last year" and "some further squeeze on profits."

It is the short term that governs — aided in the normal fashion by the zealous efforts of cabinet colleagues still apparently persuaded that the sky is the only limit to public expenditures.

It is in some respects an agony budget. There is certainly small consolation to be derived from background hints that Mr. Sharp's revenue position might be improved by a rise in prices. This is what he most hopes to avoid. In any case, they rose with a vengeance last year, and the deficit with them.

But there is light on the horizon. September should bring a reduction in drug prices and beyond that is the prospect of tariff reductions flowing from the Kennedy Round. Unfortunately the price effects will begin to make themselves felt only in 1968. They should exert a helpfully moderating influence in the last months of the fiscal year but this will be marginal relief. Mr. Sharp has the promise of help tomorrow but he is wrestling with an economy which needs help today.

The speech recognizes that the government is heading into a difficult financial year. While Mr. Sharp will not have to worry about heavy borrowings for Expo and the centennial, thiis relief is far more than offset by huge demands for housing, for the Farm Credit Corporation and for the projected deficit. Total cash requirements will be more than double; up from $719 millions to $1520 millions. The government will have to make major demands on the market and Mr. Sharp will have far less room for manoeuvre than he had last year.

Because the big changes relating to the Carter tax recommendations and the Kennedy Round are deferred to the future, it is a relatively simple budget. There is more of the gas pedal than the brake about it but essentially Mr. Sharp is simply hanging on to the steering wheel and hoping for the best.

Not all of his observations unhappily, will contribute to a desirable lessening of dissension in the country. While it is pleasant to read that "the price index does not fully take into account improvements in the quality of the goods and services sold," the index also fails — as both economists and consumers have noted — to take account of the deterioration of goods and services which normally accompanies inflation.

Mr. Sharp draws a moral from experience that "we in Canada have not learned to pace ourselves". . . "We have overloaded the economy with excessive demands." This is undeniably true. But we might have responded better to the minister's excellent exhortations if our government had shown much disposition to pace itself. Instead it danced like the grasshopper while commending to us the wisdom of the ants.

Letters

Letters will be considered for publication only if the writer is clearly identified to the editor, who may permit pen names at his discretion. Submissions will be edited and may be condensed. Short letters are favored. None will be returned.

Sex-Deviation

I am sure there are many, many Canadians as opposed as I am to sex-deviation being made the theme of recent programs over CBC. I refer specifically to the Festival program of April 26th.

A reply through Mr. R. Behan, Information Services, stresses the practice of the corporation to "zealously guard and defend the freedom to criticize." Are they equally guarding and defending the morals of our country by covering under the name "Fantasy Comedy" their presumed right to thrust such degeneracy into Canadian homes?

He condones the writer of this play—and I quote: 1) "We must attempt to maintain an atmosphere of encouragement and freedom of thought for Canadian writers and performers." 2) "All (this author's plays) have been well received by viewers and critics." But he refutes all argument when he slaps down criticism by remarks such as this — quote: "I'm certain however no amount of correspondence between us will change your reaction to the play."

Are Canadians ready to lose their freedom of expression by handing it over to the CBC? What can we do to cleanse the atmosphere?—(Miss) Louell Crawford, 1020 Park Blvd.

Fine Grounds, Fine Team

The opening of Royal Athletic Park on Tuesday evening last was an auspicious occasion, and Victoria can be very proud of a stadium the equal of any city.

Many words of commendation were expressed in the opening ceremonies, but I think there was one serious omission — no mention was made of the unusually fine condition of the playing field. I have been on many grounds in the Old Country, but have seen none finer than Athletic Park, and we should express thanks to the groundsmen who made this possible.

A word, too, to our Victoria O'Keefes; every member played valiantly against a glamorous Chelsea club, fresh from triumph in London, with Barry Sadler at his outstanding best; even the great Barry Hateley must have wondered who was in front of him. The Victoria team deserves every support in the coming season; we should have at least five thousand of a "gate", with everyone prepared to give generous appreciation for good play on the part of either team. — (Rev.) M. Dobson, 605 Douglas.

Littering

While walking by the Chinese cemetery near Gonzales Beach I noticed a car parked and the owner dumping his garbage on the shore and into the water. I was disgusted to think that he would litter the beach and the cemetery grounds with his junk. Surely it would not be too much trouble for him and others like him to dump their garbage in the provided disposal grounds.—Miss D. Leeming, 29 Marlborough Street.

VISIT TO EXPO — By JAMES H. GRAY

You Need Time, Money, Patience and Legs

NEXT to money, there are three prime requisites to enjoyment of Expo 67—time combined with patience; good feet combined with elastic leg muscles; and a saintly tolerance for humanity in the mass. The flood of ecstatic prose that has been flowing from the 10,000 writers who have seen Expo on special tours and previews is all true. No one has yet done justice to the magnificence of this show. But the ordinary fair attenders will need qualities of mind and body that the press previewers never needed.

Gray

None of them had to stand in line for an hour running, or fight their way from one pavilion to another. They were guided around, and in and out the back doors. The Expo of the cash customers is a different world to the one everyone has been writing about.

How much time will you need to see Expo in its entirety, to enjoy to the full the magnificence of the spectacle being presented? The question of time is like the question of money. It will cost you whatever you can afford to spend.

To visit all the exhibits, on a quick glance basis will take a minimum of 10 days. Given good feet and leg muscles, patience and tolerance and developed special interests, a month would not be too long.

We spent almost 50 hours at Expo over a stretch of six days. During most of that period a siege of rainy weather kept the crowds down to about 150,000 a day. Thus the queues were short and we got into and out of the pavilions with very little delay. And we saw barely half the show!

We managed to visit only four out of the 10 theme pavilions. In some of these pavilions there were up to four separate exhibits. We made scarcely half the national pavilions and only two of the provincial shows. We took in none of the theatrical performances that were going on. It was an exhausting experience, both mentally and physically but delightfully so.

The problem which besets every visitor to Expo is illustrated by the experience of a Regina business acquaintance. He was in Toronto with a Sunday to kill so he took an early morning flight to Expo with the idea of giving it a quick once-over.

One Pavilion Only

He joined a throng of 350,000. By the time he had ridden around the grounds on the Expo Express and the Minirail, the morning was gone. He joined the queue at the Russian pavilion and found it so full of fascinating things and people that he was there until closing time that night.

Perhaps the worst mistake visitors can make will be to concentrate on the well-publicized pavilions. Some of the smallest nations in the world have come up with exhibits that put the richest nations to shame. Most Fair-goers discover this by accident.

Many of the pavilions have seats for the sore-footed. On a fine day there are even waiting lines of people prepared to dart into the first vacated chair or bench.

The transportation to, from and on Expo is superbly efficient. But there is no avoidance of queues which are harder on the feet and muscles than walking. On a big day, it can take up to 45 minutes of standing in line to get onto the minirail.

Worth the Wait

The hours spent standing in lines at such exhibits as the Telephone Pavilion, the Labyrinth, the Czechoslovakian movies, etc., are never regretted. But the cumulative affect is hell on feet, and totally destructive to any tight time schedule.

Expo 67 is not the sort of thing that lends itself to two-day hit-the-high-spots tours as were Seattle and New York. What it has to offer in infinite variety and abundance is something that has to be savored slowly for maximum enjoyment. In plain fact, it has to be savored slowly even by the uninterested. In many of the pavilions the crowds inside are as thick as outside and move at about the same pace at the queues.

DENNIS THE MENACE

"THERE'S SOMETHIN' MAYBE I OUGHTA TELL YOU NOW WHILE WE'RE ALL STILL LOVING ONE ANOTHER..."

Looking Back

June 5, 1907 From the Times of

Vancouver: The board of trade last inight called upon the Dominion government to withhold the bonding privilege enjoyed by the New England Fish Company, an American concern which does a large halibut trade here.

The position of the board was that local capital could not possibly compete with this foreign company in the American markets and pay $20 per ton duty on the fish.

It was discovered later that the bonding privilege which the board through expired at the end of June was renewed to Dec. 31.

Few Illusions Left in Vietnam

Desperate Expedients Substitute for Strategy

By WARD JUST
(First of Two Articles)

After 18 months of outstanding reporting of the war and the politics of Vietnam, Ward Just of The Washington Post is leaving the country for other assignments.

Mr. Just is a reporter of great courage and initiative, one of the small band of correspondents who have gone under fire to cover the fighting fronts and risked—and incurred—the displeasure of American and South Vietnamese military and civilian officials to find out what is really going on in this tiny, war-devastated country.

Just a year ago Mr. Just was seriously wounded by grenade fragments while on patrol with the United States 1st Airborne Division north of Pleiku, but was back on his reporting beat within three weeks. He won a 1967 Overseas Press Club citation for his work.

He offers his summing up of the Vietnam situation in two articles.

SAIGON—This war is not being won, and by any reasonable estimate is not going to be won in the foreseeable future. It may be unwinnable.

Frustrated at the resiliency and resources of the enemy, the administration revises its rules of engagement and widens the war.

South Vietnam, unstable at best, sags, becomes bloated, threatens to become unmoored altogether.

The Americans and the Saigon government have not been able to dispel what one official calls "the revolutionary atmosphere" that is the property of the Communists.

Non-Communist Vietnamese refuse to place themselves in the centre of the struggle.

Vietnamese may willingly die for an illusion, but there are few illusions left in Vietnam. The Viet Cong may not be regarded as marauders, but they are no longer saviors; yet the roots of revolution are deep in the peasantry.

Thirty billion dollars and thousands of dead men have not bought a better illusion, one around which the population can wholeheartedly rally.

The middle class see the country being torn apart by a war machine fitted not to counter insurgency but what Gen. William C. Westmoreland correctly calls a war of attrition. To Vietnamese, it seems a case of killing a man in an auto accident to save him from cancer.

Among the Americans, what is missing is a sense of purpose and a sense of priorities. No one can agree on what the situation in Vietnam is, except that it is surely unsatisfactory.

No one can say with any certainty that the allies are a quarter or a half or three-quarters down the road, or, indeed, whether units of time have relevance in Vietnam.

Five officials of the American Mission, all close friends with access to the best information available here, decided a few months ago to take an informal accounting of the situation. They assembled at noon over pots of hot coffee and in the best academic tradition assigned each other themes — revolutionary development, combat operations, effectiveness of the government.

Wanted Estimate of the Situation

Before beginning, one man thought there ought to be an agreement on the estimate of the overall situation. They fell to talking of that and did not rise until shortly after 7 p.m.

"You wouldn't believe the divergence of view," one of them said later. "We finally managed to get everyone more or less together. We drafted a well-worded statement that came out, I guess, on the very light side of optimism."

Or the very light side of pessimism, depending on the turn of mind — it all had to do with "resolution" of "the situation."

In trying to sum up 18 months in Vietnam, there are no movements this way and that and no deep-going themes. There are only incidents:

—On the basis of the evidence, American officials have decided that the Revolutionary Development Cadre program is workable. This is not to say it will work, but that it can work. In some places it is working, and in other places it is not working. Generalizations are difficult.

—Prime Minister Ky and Chief of State Thieu, now locked in a struggle for the presidency of Vietnam, are on a collision course. Senior American diplomats believe there will be no collision, however, because Vietnamese generals have told them the army will stay out of it. Others are skeptical.

Mental Problem Incidence Up

—The incidence of mental breakdown among American civilian officials in Vietnam is rising. No one has isolated the causes.

—The rifle range at the base camp of the 25th infantry division at Chu Chi, 20 miles west of Saigon, is insecure, and frequently under sniper fire. Recruits cannot use it for weapons testing unless they themselves are accompanied by a patrol. The division has been at Chu Chi for 12 months.

Only one field grade officer in the Vietnamese army has been wounded leading troops into battle in the past three years. He is Gen. Cao Van Vien, the current chief of the general staff, who was wounded as a young colonel three years ago. He recently was given a Silver Star by Gen. Westmoreland.

The new American military compound at Tan Son Nhut is expected to cost about $100,000,000. And there are no swimming pools.

Verbs in the Vietnamese language have no tense changes. The verb is the same whether past, present or future, and is modified by a second word. This says something for the Vietnamese sense of time. But for Americans here (including this one), it is a tertiary matter. Only a handful understand the language well enough to use it in sophisticated discourse.

No one can understand the shooting war in Vietnam because the correspondents have not devised a calculus for measuring it as a continium.

Mistake Valor For Progress

The military is worse, professing to find significance in the corpse count and mistaking valor for progress. The war is now reported by correspondents as Broadway is reviewed by drama critics. Each operation is a production of its own, unrelated to its predecessors. It is reviewed on its own merits, because there are no other standards of judgment.

Battles erupt, small ones in the Delta, larger ones in the highlands, the largest of all in the First Corps up by the Demilitarized Zone, and none of them battles for terrain or control of population but for men and supplies.

"If we keep going at it like this," said a young Marine lieutenant at the DMZ, "my kids are going to be fighting this war."

He had been in Vietnam for nearly a year, and was asked what progress he saw.

"We're sure kicking hell out of old Charlie," he said, "but old Charlie sometimes kicks hell out of us. I guess I don't see the progress because I'm too close to it."

Frustrated, angry, bewildered at the inability of American firepower to contain "old Charlie," ever more incredulous schemes are considered: Invade the DMZ. Bomb Hanoi. Mine Haiphong harbor. And none of them bear on winning the war in South Vietnam except as they marginally impede the ability of the enemy to send men and supplies south.

Sense the Main Plot Slipping

These are sideshows, introduced by authors who sense that the main plot is slipping and incapable of enough velocity to hold the attention of the electorate.

The insurgency seems incapable of being beaten back, so you invade the DMZ. Half the province chiefs are corrupt, half the Vietnamese army won't fight, so you bomb Hanoi. A former premier of South Vietnam sat at lunch at the Caravelle Hotel and other day and carefully cut into an entrecote grille, sipped an American beer, and procounced sadly, "The problem isn't the North Vietnamese army, it's the South Vietnamese government."

But tell that to the Marines fighting in Quang Tri province or the 4th Infantry Division 30 miles west of Pleiku.

They are fighting North Vietnamese infantry, splendidly equipped with modern Chinese weapons, well-disciplined, fanatically dedicated. They have come down from the north, and somehow the flow must be stopped.

Bombing of the trails from the north was supposed to stanch the flow but it failed. Now the planners want to dig a ditch from the South China Sea to Western Laos. These planners make a plausible case for it — you can make a plausible case for anything in Vietnam — but somehow common sense throws up its hands. Is a ditch really the answer? Perhaps it is.

The tragedy of Vietnam is mirrored in the faces of these women with a crying child being questioned at gun-point about Viet Cong activities in their village. The youngest woman was later arrested as the wife of a suspected Viet Cong guerrilla fighter.

Intelligent men have been wrong before. They said that American troops would not fight well in Vietnamese jungles; they have. They said jet aircraft was useless against the guerrilla; it isn't. They said B-52 strikes were inconsequential, no more than jungle-busters; they aren't ("and at only a million dollars a raid," the official said drily.

The heavy weaponry, the tanks and aircraft, more often than not make the headlines, but it is the long, slow slog that makes the war.

Two Brigades Moving Out

The time was early March, 1966. Two brigades of the First Cavalry Division were operating out of Bong Son, in northern Binh Dinh province.

The company was moving very slowly, the Viet Cong just ahead of it. From time to time the retreating enemy would leave a man behind to squeeze off a sniper round.

We were walking through bombed-out villages and carefully-tended rice fields. The company was taking two casualties an hour from the snipers. The company commander was new, and not certain how he should proceed, the faces of the villagers bewildered him.

The villagers' faces were opaque, and from time to time you thought you saw a trace of a smile. We were walking along a footpath with the lead elements ahead, and the villagers were standing along the side.

The bombs were falling on the village where the snipers had been seen. The people came in a long broken line from beyond the palm trees. One old woman had been injured and blood came from a cut on her face.

An exhausted sergeant had seen friends killed that day, had been under fire himself, and had walked four hours through heat so wet and oppressive that it fell like a heavy blanket over the land. He stopped before an elderly villager. The rest of the company went on, but the sergeant stood and stared at the old man.

Levelled Rifle At Man's Chest

The two stood watching each other, the sergeant from Columbus, Georgia, and the old man from a village in Vietnam. The American pulled up his M-16 rifle, the light, automatic weapon manufactured by Colt of Connecticut, and said to be the finest rifle the American forces have ever fielded, and levelled it at the old man's chest.

The Vietnamese began slowly to weep, somehow without losing his dignity or breaking the stare. Wisps of beard grew from a wattled chin and neck, and then his legs began to shake.

His hands were kept stiffly at his side, but they involuntarily jerked upward in the Vietnamese expression of welcome, or of prayer. The American's jaw went very tight and the blue eyes went cold and blank. He moved the gun barrel so it was an inch or two from the old man's breastbone.

It lasted long enough for the American to take the cigarette out of his mouth, and drop it on the ground. Then it passed and he put the gun down. The gun was pointed at the ground and the sergeant moved his face around to see where his platoon was. A few of them were watching him. "Hell," he said to the old man, "go on and get back to work. I ain't going to kill you."

He hefted the rifle and walked on, and the villager stayed, still expressionless, still shaking uncontrollably. He had come as close as man can come to death.

A tough and talented lady writer came to Vietnam last year to write war correspondence. She did her homework very well and ended up one night at Maj.-Gen. Jack Norton's dinner table at An Khe. Norton was the commanding officer of the First Cavalry Division, and set one of the best tables of any field commander in Vietnam. The lady writer had known him during the Second World War. But that had been a different war.

All Concerned For Her Safety

Norton was solicitous that the lady not get hurt. In fact, wherever the lady went she found tough, experienced American officers who were concerned for her safety.

"Charlie is everywhere," they would say.

She couldn't understand it. In the Second World War she lived in the trenches with a steel helmet along with the rest of them. The danger was equal. You went where you had to go, and took your chances along with everybody else.

She recalled to Norton a mortar attack they had both survived in France. There had been no solicitousness then. There had even been — and here there is certain to be misunderstanding, but I know no other word — a certain exhilaration.

Now there was no exhilaration, only a kind of clammy "Charlie-is-everywhere" psychology. There was no sense, the lady said, of fighting the good fight. It all seemed so unequal.

What she meant was that the Americans had assembled the most formidable fighting force in the world to defeat half-naked natives. This was the effect, leaving aside for the moment that the half-naked natives were remarkable fighters, and seldom half-naked.

But they possess no fighter-bombers, no B-52s, in mid-1966 they had no heavy artillery. They did not command a single helicopter, and there was no cold beer or instant medical attention in the field. They launched sporadic mortar attacks, but there was nothing like the long-barrelled U.S. guns just south of the DMZ. There was just "old Charlie" who assaulted at night, and sometimes ambushed by day, and melted away.

Non-Science Masked By the Numbers Game

By MORTON MINTZ

The fragmentation of science into ever more subspecialities forces us into increasing reliance on those with credentials and expertise.

The frequent result is a prolongued masquerade of non-science and of an abuse of statistical analysis that assaults our credulity and insults our reason. This kind of thing has happened repeatedly in the case of the oral contraceptives.

A good example of this was seen last May 5, when a statement by the British Medical Research Council was accurately and faithfully reflected in the following lead paragraphs of news accounts:

"LONDON (UPI) — British medical researchers said today birth control pills are not 100 per cent safe. But they said the pill is far safer than a walk across a busy street."

"LONDON (AP) — The British Medical Research Council says birth control pills may have caused the deaths of 20 women in Britain last year, but riding in a car would have been twice as risky as taking the pills."

"LONDON (Reuters) — A report in today's British Medical Journal linked the death of 20 women in Britain last year with the birth control pill, but said the risk was small compared to the number of deaths in childbirth or in traffic accidents."

Thus was the news in the council statement, thanks first of all to the council itself, subordinated in order to achieve — what? Balance? Perspective? The news was in this statement: "There can be no reasonable doubt that some types of thrombo-embolic disorders (clotting that blocks veins or arteries) are associated with the use of oral contraceptives."

That possibility, long downgraded by most of the medicine men on whom we depend for wisdom in such matters, was being recognized after, not before, some 11 million women had come to use the pills.

One can see the tremor in a doctor's hand as he puts the warning whistle to his lips. One can see why he drags in irrelevancies as massive as traffic deaths. Why not say that the pills are more (or less)dangerous than Hill 881 was for Marines in Vietnam? Than for uranium miners in Colorada?

It will be recalled that Reuters mentioned a comparison involving "the number of deaths in childbirth." The non-science here is not difficult to detect. The death rate among women who complete pregnancies varies among (and within) countries. In any event, the British group used an incidence of 12 per 100,000; let's work with that. The British study also showed an incidence from massive blood clots of 3 deaths per 100,000 among women taking the pills. The suggestion, of course, was that at the rate of 9 per 100,000 users the pill saved the lives of women who, had they become pregnant, would have died.

What is appalling about reasoning like this — and it is a kind of reasoning that has enjoyed immense popularity — is its failure to draw clear and explicit distinctions as to which women are being talked about.

One distinction that must be drawn concerns those women who can and will reliably use vaginal foam or a diaphragm with cream or jelly. Over a year, their chance of not becoming pregnant is extremely good — say 97.5 per cent. For the sake of statistical simplification, assume there are 10 million such women. The number destined to become victims of maternal mortality is 30 (computed by applying the deathrate of 12 per 100,000 to 250,000 women).

What has created confusion is the application of that same rate to the 10 million. That is an irrelevant computation because, as already noted, 9.75 million of the total number of women do not become pregnant. Now, suppose all of the 10 million women had taken the pills. The deaths would (at the stated rate of 3 per 100,000 users) number 300 — 10 times as many as would occur with the other contraceptive methods.

All of the foregoing is apart from other, crucial considerations that cannot be ignored by those women for whom complete efficacy is not a synonym for safety.

One such consideration is that the number of non-fatal clots — some of which are permanently disabling — is many times greater than those that kill.

A second consideration is that while almost all pregnancies are reported, there is an acknowledged gross underreporting of adverse drug effects, the pills' included.

And a third consideration is that serious and sometimes fatal diseases other than clotting, including cancer, have not been scientifically excluded from association with the pills.

(The Washington Post)

World Without Law Unless UN Supported

I. F. Stone's Weekly

The Arab-Israeli conflict is too profoundly human to be susceptible to easy solution. But then so is that over Kashmir and so was the Greco-Turkish, but populations far larger than those displaced in the Palestine war have been resettled in the past and peace made.

But it has to be imposed from outside. The Arab refugee looks in bitterness across the border and sees lands he lost. The Israeli feels besieged and sees home and children menaced by a recrudescence of terrorism.

Reprisal has proven a poor long-range remedy. It was the fear of an Israeli reprisal action against Syria, with the blow that might have struck Nasser's prestige in the Arab world, which led to the demand that the UN forces be withdrawn from Sinai and the new crisis. Israel was created by the UN, the 1956 war was stopped through the UN, this is a UN problem. But all the powers, great and small alike, have defied and ignored the UN when their purposes seemed served thereby.

Now when the UN is so badly needed, it may have become too weak. And the smoke which rises from burning Hanoi and Haiphong darkens the scene, making international co-operation between the superpowers more difficult than ever.

Glamorize your home with convenience

Of all the things you can do to improve your home, nothing adds so much for so little as a colored extension telephone. It saves you thousands of steps a year, gives you privacy when required, brings that glamourous modern note to any room in your house. And the cost is only a few pennies per day!

AN EXTENSION FOR YOUR TEENAGER can bring important fringe benefits for you, too! Teenagers being the talkingest people in the world, you solve at one stroke the problem of having to listen to them endlessly. Also, teenagers save you a lot of steps by answering the phone automatically, every single time it rings. A well-mannered teen is almost as good as having a butler to take your calls!

BUSY MOTHERS, BABIES AND KITCHENS go together naturally with a Speakerphone extension. At the flick of a switch your hands become free again—you listen over the compact loudspeaker and talk back over the sensitive microphone. Meanwhile, carry on giving Junior his formula, preparing the dinner or mixing the cake. In fact, the Speakerphone makes kitchen calls a piece of cake every time!

HOBBY SHOP PROJECTS are a demanding and often intricate affair which should never, NEVER be interrupted! No more rushing upstairs or into another room when the phone rings. Take the call the modern way, and still concentrate on that important work-bench project. Find out more about these glamorous low-cost home aids TODAY, without obligation, from your B.C. TEL Business Office.

In Victoria call 386-2211

If calling long distance, ask the operator for ZENITH 7000 (there is no charge).

B.C. TEL
BRITISH COLUMBIA TELEPHONE COMPANY

408B-6-REX

WORLDWIDE TELEPHONE CONNECTIONS • INTERNATIONAL TWX AND TELETYPE SERVICE • RADIOTELEPHONES • CLOSED CIRCUIT TV • INTERCOM AND PAGING SYSTEMS • ELECTROWRITERS • DATAPHONES • ANSWERING AND ALARM UNITS • OVER 300 OTHER COMMUNICATION AIDS FOR MODERN HOMES AND BUSINESS

Esquimalt to Rehear Panhandle Proposal

A new bid to amalgamate the View Royal panhandle with the municipality of Esquimalt will be made at Esquimalt council meeting tonight.

But definite action from council is not likely this evening.

Mrs. W. P. Rankin, organizer of the move for amalgamation which has twice been defeated in plebiscites, said she has signatures from 69 per cent of the residents in the area.

She said that with so many residents on the petition another vote is not necessary.

"I think all that's needed will be approval from Esquimalt and from the provincial municipal affairs department."

But Esquimalt Reeve Ray Bryant said the council will proceed with caution on the matter.

"As everyone knows," he said, "this question has come before the people before. We want to be absolutely sure that the thinking of the department and the minister is before we take any action."

Municipal Affairs Minister Dan Campbell wouldn't comment directly on the proposed amalgamation, but he hinted he was pleased.

"This petition has not been referred to us yet," he said, "but I would like to point out that residents of North Kamloops and Kamloops voted 70 per cent in favor of amalgamation this weekend."

Asked if this might be an indication of the future of the View Royal panhandle, the minister replied "there is a certain inevitability about common sense."

Parade of Homes

SEE

"WESCRAFT"

Aluminum baked-on enamel coloured windows and "Tempest" patio doors with safety glass (as seen on TV) at the Parade of Homes houses listed below:

★ 3941 Lauder (Pine Home Builders)
★ 4175 Longview (Parlee Construction)
★ 1579 Kenmore (A. E. Newton)
★ 4104 Longview (Yakimovich)
★ 4120 Longview (Hucker)

See the complete line of WESCRAFT baked-on enamel windows and patio doors at the showrooms, 2811 Douglas Street, Victoria.

2811 Douglas St. **WESCRAFT MFG. LTD.** 385-1478

BLAME for her defection to the West was placed on Soviet Premier Kosygin by Svetlana Alliluyeva. She says in a magazine article Kosygin denied her an extension of her visit to India, so she fled to U.S. The daughter of Joseph Stalin believes former premier Khrushchev would have granted her an extension.

Revelstoke Flood Cuts Rail, Road

REVELSTOKE (CP) — The village of Malakwa was under four feet of water Sunday and six highway and railway bridges were endangered by floods from the Eagle River in eastern British Columbia.

Communications in the area of Revelstoke, 265 miles east of Vancouver, were cut off Saturday when 40-mile-an-hour winds sent a tree crashing across a power line.

Rising waters forced most businesses to close Saturday at Malakwa, 25 miles southeast of Revelstoke. Residents of the village of 125 persons said the flood is the worst since high water inundated the area in 1948.

Workmen were attempting to clear the CPR main line 15 miles west of Revelstoke following a slide Friday that covered more than 250 feet of track and a nearby section of the Trans-Canada Highway. One-lane traffic was opened on the highway Saturday.

Oak Bay Artist Wins Show

A grade 12 Oak Bay High School student won the top award at the third annual student art show at St. George's Church Hall, Sunday.

A black and white abstract print by Barrie Chalmers was judged best of the 625 entries. Students from 19 greater Victoria schools participated.

Complete list of winners follows:

Best in the show: Barrie Chalmers, Oak Bay High.

Most original work: Gary Kask, Gordon Head Junior High.

GRADE AWARDS

Grade 12, Barry Chalmers, Oak Bay; Grade 11, Charles Roland, University School; Grade 10, Nicole de Goutiere, Esquimalt Jr.; Grade 9, Skip Wolf, University School; Grade 8, Peter Bogelaar, Gordon Head Jr.; Grade 7, Jeremy Eadon, University School; Grade 6, Lynn Pierce, Willows; Grade 5, Melvin Smith, Willows; Grade 4, Christine Edgecombe, Frank Hobbs; Grade 3, Matthew Di Castri, St. Patrick's; Grade 2, Karen Perkins, Debbie Carlson, both of Frank Hobbs; Grade 1, Andre Hajnal, Goosey Gander.

Road Boosters Meet on Sunday

PORT ALBERNI—The Horne Lake Road Booster Committee will hold its annual meeting here next Sunday.

The group is plugging to have the pioneer trail opened up as a second road to the main Island Highway to the east.

At present the only access road to the Alberni Valley goes around Cameron Lake from Qualicum and Parksville.

HOME GARDEN

Take Care In Big Move To Outdoors

By HILDA BEASTALL

At last the opportunity has arrived for house plants to be moved outdoors for summer.

This must not be taken as the signal for a wholesale move of every plant in the hous to the great outdoors, for some are not suited to the life any more than a battery-raised chick would survive on the open prairie.

Hilda

Some thought must be given to the type of plant and its native environment.

As a general rule, the tropical foliage plants such as philodendrons, dieffenbackias, aechmeas and crotons will do less well out of doors in our climate than in the house.

So leave these indoors for the summer. If a tray of stones can be arranged beneath the pots to create humidity around the foliage, so much the better. The plants will be healthier to go into next winter, and the same tray arrangement carried through winter will prove beneficial.

Potted azaleas and poihsettias are two of the commonest house plants to go out for summer. The azalea will want plenty of moisture and a spot shaded from hot afternoon sun; the poinsettias after being repotted into a fresh rich soil mixture, will respond to the warmest, sunniest corner outdoors where watering will not be forgotten.

DAPPLED SUN

The Christmas-flowering cactus likes a dappled sun and shade position outdoors, while the desert cacti will take full sunshine all day.

It must be remembered that desert cacti have their roots deep down in cool sand, so that a good way to summer these plants when potted, is to bury the pots to their rims in sand.

The gardener with an artistic hand can arrange a simulated desert garden in an area as big as a child's sandbox, using a few barrowed loads of sand and a couple of rounded boulders.

A collection of cacti outdoors for the summer in a suitable environment takes on a new interest, and as a bonus many of the plants may burst into bloom the following year after the sunbake.

MOSCOW HAS PROOF U.S. BOMBED SHIP

MOSCOW (UPI)—The Soviet Union said today it has material evidence—an unexploded U.S. shell—to prove that American warplanes attacked a Soviet merchant ship in North Vietnam last Friday.

The Soviet news agency Tass quoted the captain of the Soviet coaler Turkestan as saying a 20-millimeter cannon shell "was discovered during an inspection of the damaged ship." Tass said the shell "is standard armament of American dive bombers."

The United States replied to a formal Kremlin protest with a note saying no American warplane was within three miles of the Turkestan when the alleged attack took place in Cam Pha harbor, 50 miles north of Haiphong.

Terrace Names Kenney School

A new school at Terrace has been named after an Oak Bay resident.

The new school gets its name from E. T. Kenney, who now lives at 2276 Neil Street.

Mr. Kenney, former minister of lands and forest for B.C. prior to 1952, was born in Nova Scotia but spent many years in B.C.'s northland where he made his mark.

He worked there, was married there and won six elections from 1933 to 1953 to represent the Skeena riding in Victoria.

Marines Claim Lopsided Win

SAIGON (AP)—U.S. marines smashed a Communist regiment 25 miles southwest of Da Nang and reported that 570 of the regiment were killed. Marine casualties were 73 dead and 139 wounded.

The U.S. command said the marines rolled up their lopsided victory below the big marine base at Da Nang against a crack regiment after two days of intense fighting. The Communist regiment, estimated about 3,000 men before the battle, slipped away to the North Saturday under intense air and artillery hammering.

Two U.S. planes were downed over North Vietnam during the weekend, bringing the number of U.S. combat planes reported lost over the North to 571.

The U.S. has so far lost 20 planes in aerial combat.

We Salute "The Parade of Homes"

We, too, play our part in the building world as wholesale distributors for:

Kwikset and Schlage Locks
Amerock Cabinet Hardware
Stanley Butts and Hinges
Sliding Door Track and Fittings
Light Fixtures
Nutone Chimes and Hoods
Wiring Supplies
All Hardware Construction Materials

HICKMAN TYE HARDWARE

Wholesale Only Est. 1858

See the PARADE OF HOMES

12 Display Homes Open 2 p.m. to 9 p.m. Daily

★ 5093 Lochside Drive
★ 1591 Glencraig
★ 1897 Skylark
★ 5441 Parker Avenue
★ 3941 Lauder
★ 4104, 4120, 4160, 4171, 4175 Longview
★ 1658 Hillview
★ 1579 Kenmore

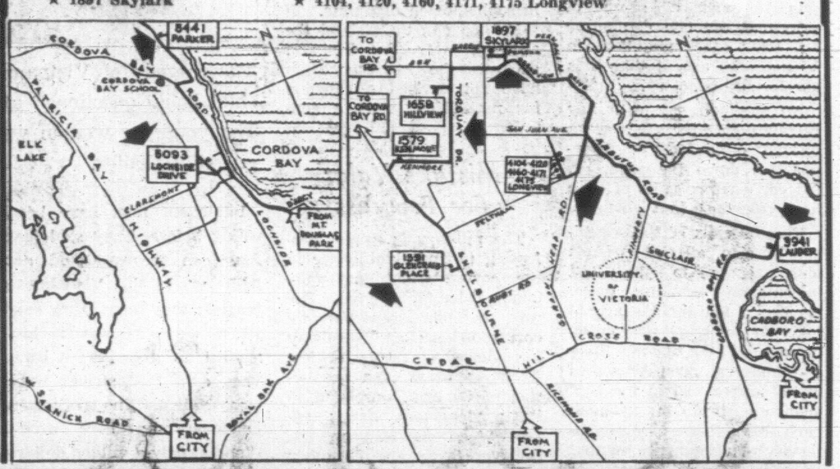

Standard

Takes Pleasure in Furnishing 3 of These Outstanding Homes

For Selection And Value!

You'll enjoy a visit to Standard Furniture . . . offering 8 floors of outstanding values in home furnishings . . . the most up-to-date styles, along with traditional furnishings . . .

Take advantage of the help and assistance of a large, fully-trained staff . . . enjoy the many "Extra Services" for Standard customers.

1. **VICTORIA CONSTRUCTION** *5093 Lochside Drive*
2. **HUGO HUCKER** *4120 Longview*
3. **J. McLAREN** *1658 Hillview*

Standard FURNITURE

737 Yates Street Phone 382-5111

MOORE WHITTINGTON LUMBER LTD.

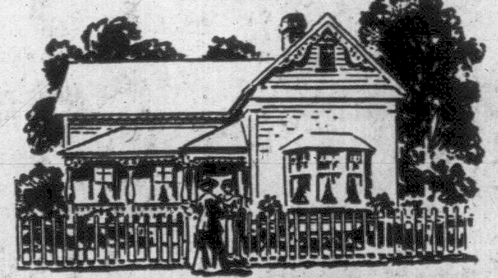

YESTERDAY

In 1893, when Moore Whittington was established, home builders called for towers and minarets, scroll work and "ginger bread," much of which may still be seen on Victoria's older and finer homes.

TODAY

In 1967, after almost three-quarters of a century—yes, 74 years of serving the people of Victoria — Moore Whittington proudly salutes

VICTORIA'S CENTENNIAL PARADE OF HOMES

See all that is new in many of these fine homes that M-W have had the privilege to supply . . .

LUMBER—From Framing Material to Finishing Lumber.
BEAUTIFUL FRONT DOORS
KITCHEN CABINETS—Elegant Walnut.
WALL PANELLING — Luxurious R-3 Mahogany in various rooms.
NEW VINYL-COVERED GYPSUM for Entrance Hallways.
S-T-R-E-T-C-H, the amazing product for Sun Decks.
LOUVRED AND BI-FOLD CLOSET DOORS.
INSULATIONS for walls and ceiling.
CERAMIC TILE, ARBORITE, FORMICA.
SCHLAGE LOCK SETS.
ALUMINUM WINDOWS and PATIO DOORS.
PLYWOOD for Floor Underlayment, Panelling and Cabinets.

Look to the Leader! We have been 74 years in Victoria

MOORE WHITTINGTON LUMBER LTD.

Monday through Friday, 8 a.m. to 6 p.m. Closed Saturdays

2614 BRIDGE ST. Off Bay—Just West of Government Street **PHONE 386-1331**

SAVE!

'NOTHER NELSONS

DRY-CLEAN *Special*

June 5 to June 17th

Men's and Ladies' **RAINCOATS**
Cleaned and Showerproofed
2.29

Men's and Ladies' Plain **TOPCOATS**
Beautifully Dry Cleaned
1.59

NELSONS

384-8166 FOR DELIVERY

Call Offices at 712 View, 1015 North Park, Town & Country, Hillside Plaza, Shelbourne Plaza, Executive House.

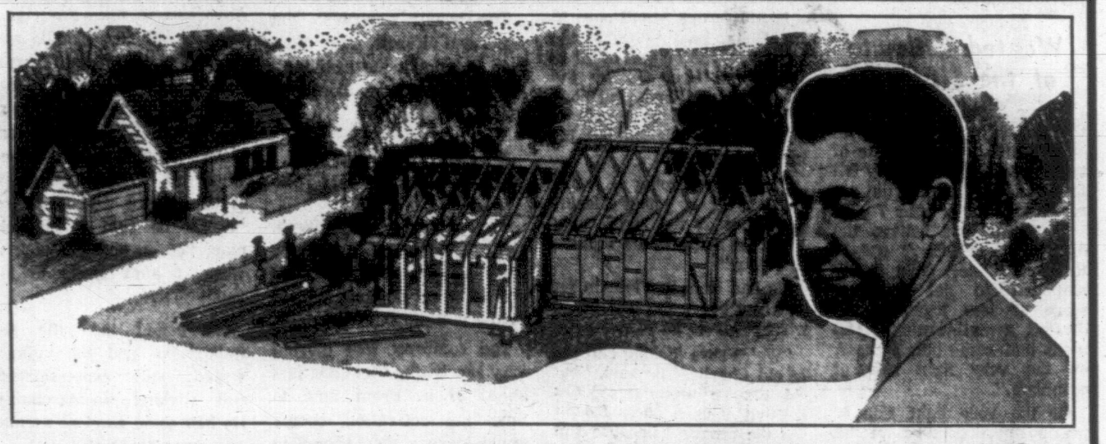

TODAY'S INFORMED BUILDERS RECOMMEND OIL HEAT

And here are the reasons:

ECONOMY: Tests prove oil heating costs less than half the cost of electric heating and up to 30 per cent less than natural gas.

SAFETY: Oil is the most accident proof fuel. It won't burn unless atomized or ignited in the sealed combustion chamber of the furnace.

CLEANLINESS: Oill heating causes no streaking or dirt spots on walls; warm air is filtered clean and creates a healthy atmosphere for your family.

HOT WATER: The recovery rate of an oil-fired hot water system is four times faster than with gas, and six times faster than with electricity. A single oil-heated tank will serve a multi-suite apartment block.

DEPENDABILITY: Furnace oil in your own oil tank is valuable assurance against variations in gas line pressure, leaks or breaks.

CONVENIENCE: Fully automatic oil heating requires no more than the flick of a thermostat. Regular metered delivery is a service of all oil suppliers.

SERVICE: Free annual servicing to your automatic oil furnace and emergency service when required.

CHOICE OF SUPPLIER: In Victoria a choice of 31 independant oil suppliers assures customers of excellent service, high standards and competitive prices.

CUSTOMER PREFERENCE: A recent survey of 2,200 custom homes showed that an overwhelming 70 per cent requested oil heating.

Satisfied home-owners recommend builders who recommend oil heat!

FREE FACT-FILLED BOOKLET: "Why You Should Heat Your Home With Oil," available from

Oil HEATS BEST

OIL HEAT ASSOCIATION OF VICTORIA

PORT ANGELES DAY

Americans Land, Sip Tea; Return Engagement Brews

By PAUL WILLIAMSON

Americans, 700-strong, invaded Canada Saturday — but it was a friendly invasion.

They came to celebrate Greater Victoria Centennial Society's Port Angeles Day.

Most of them were school aged children who arrived on the early morning sailing of the MV Coho and whisked out to Oak Bay to participate in the tea party.

The official party arrived on the Coho at 1:30 p.m., led by three water skiers and the Island Tug and Barge fire boat.

Port Angeles Mayor Charles Willson led the official party ashore where they boarded a double decker London bus and drove to Centennial Square, followed by the Port Angeles High School marching band and hundreds of tag-alongs.

TOURED SQUARE

Mayor Hugh Stephen welcomed them at city hall and took Mayor Willson and Mrs. Willson on a tour of Centennial Square.

Meanwhile the visitors gathered in the square where they were entertained by a group of young Indian dancers from Taholah, 180 miles south of Port Angeles.

The leader of the Indian group, Clarence Pickernell, told the crowds that the Taholah Indian are the southernmost tribe of totem-culture Indians and therefore the southernmost tribe having direct relationships with Indians in what is now Canada.

Concerts by Port Angeles High School's pops choir, orchestra and concert band, under the direction of Ed Grier followed the dancing.

After the concerts, a reception for the visiting dignitaries was held in the centennial office.

Leo White and Jerry Gosley, organizers of the events in Port Angeles and Victoria, suggested that a Victoria Day might be held in Port Angeles.

Mr. Gosley, who first suggested the exchange five years ago, also said he hopes it will become an annual event.

Attitudes of the visitors as they boarded the Coho for the trip home indicated that both ideas have a good chance of being adopted.

As the ship pulled away from the dock, the crowds on the ship and on the wharf joined together singing along with Al Denoni's accordion.

GENERAL DIES IN PLANE FLIP

ANCHORAGGE, Alaska (PUI) — Lt.-Gen. Glen R. Birchard, commander-in-chief of the Alaska command, and his pilot were drowned Saturday when their plane overturned on takeoff from Upper Ugashik Lake near here.

Two other passengers, Maj.-Gen. Joseph A. Cunningham, Commander of the 22nd Air Force military airlift command, and Edward A. Bellringer, Alaskan command personnel division, were able to swim to shore.

Fraser Nears Danger Level Around Mission

VANCOUVER (CP) — Warmest weather of the year Sunday sent the Fraser River water-level gauge at Mission over the 19-foot mark for the first time since 1964.

Danger level is 20 feet.

The weatherman said the outlook is for warm weather throughout B.C. until Saturday.

Dike patrols are expected to be organized in the Fraser Valley by mid-week, said diking inspector William Meighen. They generally start when the river hits 22 feet.

Sunday, the river at Mission was rising at the rate of one inch every five hours—A slow-down from its rise of two feet between Friday morning and Sunday morning.

Along with the Fraser's rise, the Kootenay and the Columbia were moving upward as well.

Flooding was reported Sunday at Quesnel by the owner of an auto court next to the Fraser bridge. He said water covered much of his property to a depth of about 2½ feet. The river level at Quesnel had climbed almost three feet since Friday.

DOCTORS may find their incomes bosted 20 per cent when medicare starts in July, 1968, says Labor Minister MacEachen. Charity work and bad debts will be eliminated, he says. He was speaking at St. John, N.B.

Heat Wave Toll 33

CALCUTTA (AP) — A heat wave in eastern India's Bihar and West Bengal states has killed at least 33 persons in the last week, newspapers reported Friday. The worst hit town was Gaya, officially listed as India's hottest place, where temperatures reached 116 degrees.

QUIETER RIOT

Hippies Go Home When Police Do

WINNIPEG (CP) — A second successive night of teen-age demonstrations in Winnipeg petered out early Sunday with a good natured splash in the Memorial Park pool.

Police, who had ringed the park as a crowd of about 1,000 Hippies gathered in a noisy mood, withdrew from the vicinity after midnight. The gesture had an almost immediate effect and by 1 a.m. all but a few diehards had dispersed.

Three youghs were reported arrested — one at city hall and two at the park where a small reviewing stand set up for Princess Alexandra's visit Tuesday was wrecked. This was in sharp contrast to Friday night's mob scene in which up to 3,000 stormed through downtown streets and 28 were taken into custody.

Saturday night's disturbance started on an ugly note when an estimated 1,000 youths gathered at the park. They marched toward city hall on Main Street, some shouting "We want war."

Police Chief George Blow met them at city hall and told them to leave quietly. They returned to the park and clustered around the 100-foot square fountain pool where the fountains had been turned off earlier.

No nagging backache!

She used to be bothered by backaches and tired feeling. When she learned that irritation of the bladder and urinary tract can result in backache and tired feeling, she took Dodd's Kidney Pills. Smart girl. Dodd's Pills stimulate the kidneys to help relieve the condition causing the backache and tired feeling. Soon she felt better — rested better. If you are bothered by backache, Dodd's Kidney Pills may help you, too. You can depend on Dodd's. New large size saves money.

Our Gift To Your
GRADUATE

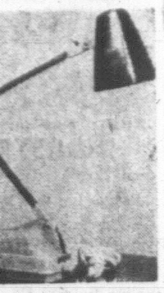

This High Intensity
STUDY LAMP FREE!
With Every Graduation Watch
From $49.50
EASY TERMS
ROSES
1317 DOUGLAS

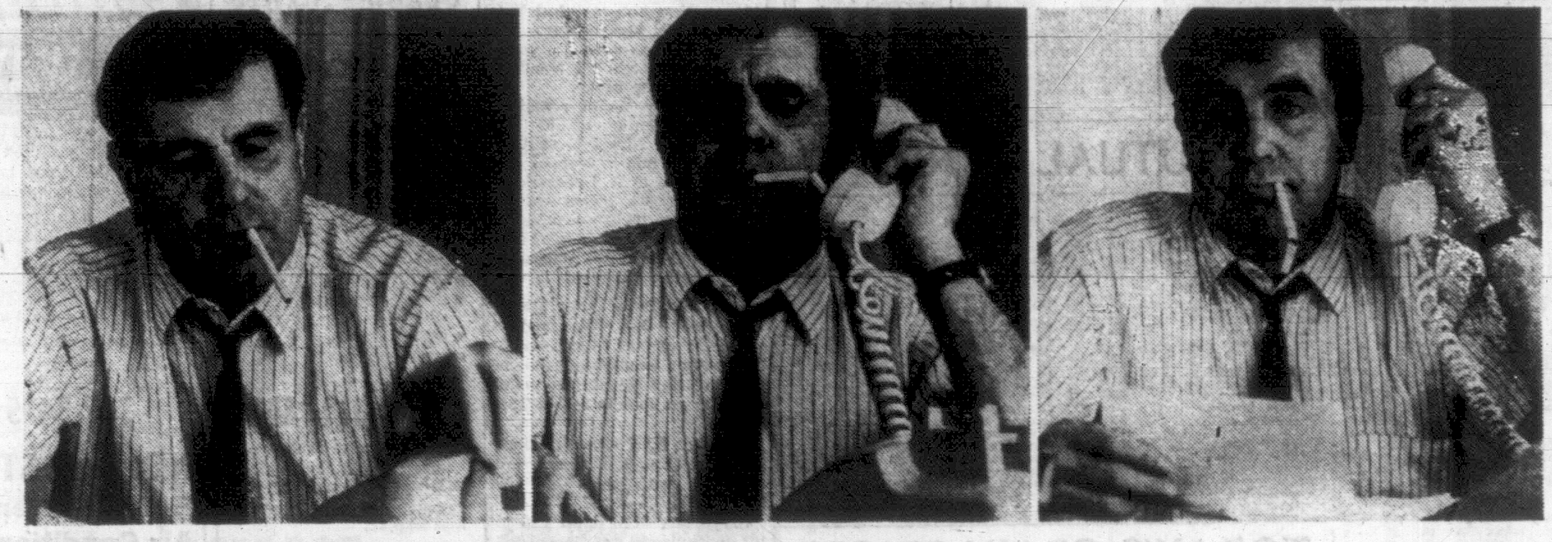

a sense of humour helps

(until you get the hang of our new Benson & Hedges 100's)

You have to keep remembering you're smoking Canada's longer popular-price filter cigarette.

It's longer than luxury size. Longer than king size. Much longer than regular size. And that could be a problem.

You might close a book on the end of your Benson & Hedges 100.

Or burn a hole through your morning paper.

Or, like one man we know, have the end snapped off by closing elevator doors.

But persevere. It's like getting more than three extra king size cigarettes on us.

When you consider we make Benson & Hedges 100's with more of the best Virginia tobaccos, that's a deal worth having.

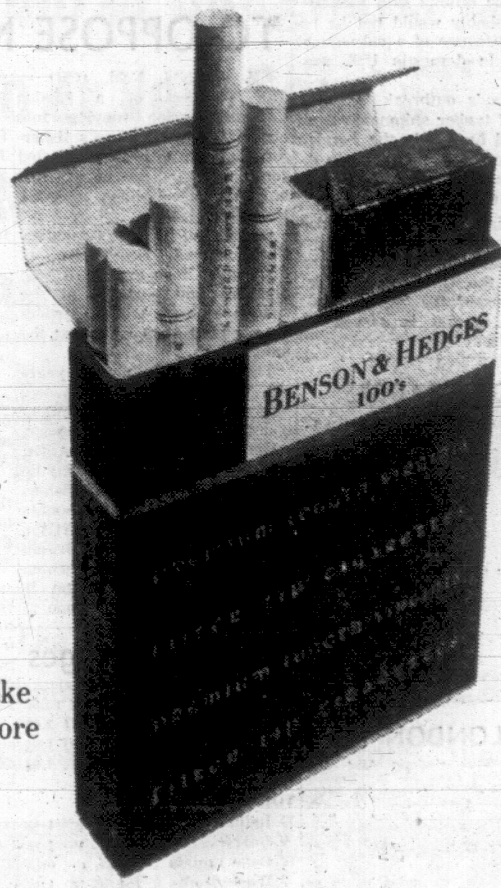

the extra puffs are on us

RED HOT SPECIALS

OAKCREST 3475 QUADRA

Prices Effective MON. and TUES.

WIDE OPEN MON.-TUES. TIL 8

NEW No. 1 CALIFORNIA POTATOES 10 lbs. 45c

No. 1 FRESH MADE WIENERS lb. 39c

FRESH GROUND BEEF 2 lbs. 89c

CANADA CHOICE LEAN RIB STEAKS lb. 79c

FRESH, LEAN PORK CHOPS Lb. 69c

LEAN, SLICED, ENDS, BACON Lb. 39c

FRESH PURE PORK SAUSAGES Lb. 59c

KRISPEE POTATO CHIPS Reg. 59c 11-oz. Foil PKG. 39c

FANCY RED WINESAP APPLES 4 lbs. 49c

CHEDDAR No. 1 CHEESE MILD lb. 55c

HEINZ TOMATO KETCHUP 2 11-oz. Btls. 49c

MILKO Instant Skim Milk Powder 5-lb. bag 1.49

Oakcrest is 100% Independently Owned and Operated

WE RESERVE THE RIGHT TO LIMIT QUANTITIES

FULL TORONTO TRADING

TORONTO CLOSING STOCKS
Distributed by CP

Toronto Stock Exchange—June 5. Complete tabulation of Monday transactions. Quotations in cents unless marked $. z—Odd lot. xd—Ex-dividend. xr—Ex-rights. xw—Ex-warrants. Net change is from previous board-lot closing sale.

INDUSTRIALS

Total Sales: 2,393,000

FOREIGN TRADING

MINES

OILS

VANCOUVER 11 A.M.

Canadian Oil War Demands Anticipated

OTTAWA (CP) — Sustained fighting in the Middle East could result in increased use of Canadian oil in North America, an energy department official said today.

But he said this depends on a number of "ifs" and it is too early to make predictions.

The 1956 Suez crisis resulted in some price increases for Canadian oil and in tanker shipments from the Middle East.

But the official said this pattern probably would not be repeated because of a subsequent buildup in domestic U.S. supplies.

If today's outbreak led to a cutoff of tanker shipments from Iran and Kuwait in the Persian Gulf, the effect might be to divert some Venezuelan oil into Europe, the official said.

Canadian oil might be called upon to replace the normally-heavy shipments of Venezuelan oil into the U.S. and Canada. Four-fifths of the big Montreal refinery market is served by Venezuela.

TOP TRADERS

MOST ACTIVE TORONTO STOCKS
By The Canadian Press

Stock	Sales	High	Low	Close	Net Ch'ge
INDUSTRIALS					
Horne Pt	15615	350	330	340	—10
Fleet M	14300	125	115	120	—5
Trans Mt	13855	$19⅝	18⅞	19⅛	+ ½
Alcan	13436	$31¼	30⅝	31	— ⅜
Bel Tel	11872	$50¼	49½	49⅝	— ⅜
MINES					
Con Neg	137675	34	29	32	—3
Q Mattgmi	130650	130	117	125	—8
Pce Exp	94800	80	75	78	—4
Midrim	69600	54	46	52	—6
Deldona	56332	147	142	143	—9
OILS					
Place G	27700	200	190	197	—13
Provo G	25093	585	565	575	—15
Spooner	16000	55	54	54	—3
W Dec	9550	255	235	255	+15
U Canso	847	340	325	330	—15

LONDON

LONDON—Stock closings: Assd Elec 36s 10½d; Assd News 16s 9d; Babcock & Wilcox 28s 10½d; Blyvoors 28s 10½d; Bowater Paper Corp 48s; Brit Am Tob 73s 10½d; Brit Motors Holdings 9s 4½d; Brit Oxygen 7s ½d; Brit Petroleum 61s 7½d; Burmah Oil 51s 1½d; CPR $138½; Charter Cons 25s 7½d; Courtaulds 18s 9d; Daggafontein 4s 4½d; De Beers 253s 9d; Distillers 18s 9d; Dunlop 30s 10½d; Elec & M 29s 3d; Free St Geduld 97s 6d; Gen Elec 48s 7½d; Gr Univ Strs 42s 6d; Hawker Siddeley 40s 9d; Hudson's Bay 114s ½d; Imp Chem 37s 7½d; Imp Tob 66s 7½d; Int Pub Corp 17s 3d; Metal Box 42s 6d; Rand Mines 91s 3d; Rolls-Royce 45s 9d; Shell Oil 37s 10½d; Steel of Wales 25s 7½d; Stewart & Lloyds 31s 10½d; Tanganyika 16s 6d; Unilever Ltd 31s 6d; Vickers 28s; Woolworth 17s 9d.

Bonds: Brit 2½s Consols £37; Brit Fundings 4s, 1960-90, £98⅛; Brit 3½s War Loans £32½.

MUTUAL FUNDS

	Bid	Asked		Bid	Asked
All Cdn Com	773	836	GIS Compound	839	917
All Cdn Div	949	1040	GIS Income	389	426
All Cdn Ven	679	742	Growth Equity	582	636
American Growth	633	692	Guardian Growth	631	690
Associate Investors	526	531	Harvard	934	1021
Cdn Gas Energy	1103	1209	xLexington Research	1592	1740
Cdn Investment Fund	403	442	Molson M Fund	382	379
Cdn Scudder Fund	1659	1659	Mutual Accumulating	532	582
Cdn Sec Growth	679	744	Mutual Bond	857	895
Cdn Trusteed	465	508	Mutual Growth	571	624
Canafund	5379	5648	Mutual Income	618	676
Collective Mutual	620	674	Natrusco	1167	1217
Commonwealth Intl	1055	1156	Natural Resources	635	694
Do Lev	1073	1176	xOne William Street	1611	1611
Corporete Investors	585	639	Pension Mutual	1112	1215
Div Income A	145	160	Royfund	490	506
Do B	516	567	Savings Investment	720	787
xDividend Shares	362	397	xTV Electronics	1047	1141
Dominion Compound	424	461	United Investment Fund	1009	1108
xDreyfus	1439	1571	Universal Svgs Equity	528	577
Entarea Investment	516	521	Western Growth	515	563
European Growth	630	689	York Fund of Canada	362	393

x—U.S. funds.

TODAY'S GRAIN PRICES

WINNIPEG (CP) — The outbreak of hostilities in the Middle East touched off aggressive demand on the Winnipeg Grain Exchange today.

Broad advances on the Chicago market contributed to the brisk Winnipeg pace, which was not maintained in all cases.

It was difficult to ascertain actual export business but trade reports listed the sale of 2,000 to 3,000 tons of Canadian rapeseed to Japan and there were indications of other export disposal.

Flax			
Jly	308½	306½	306⅝
Oct	314⅝		313⅛-¼
Dec	313¾	312½	312⅝-¾
Rapeseed			
Jly	277½	275½	277¼
Nov	276¼	272¾	276¼
Jan	275¼	273½	275
Oats			
Jly	91¾	91½	91¾
Oct	92¾	92	92¾
Dec	—	—	90¾
Barley			
Jly	129¼	128¼	129¼
Oct	129¾	12 ¾	129⅝
Dec	—	—	128⅛
Rye			
July	135⅞	134½	134½
Oct	138	136½	136½
Dec	138¼	137⅜	137⅜

CHICAGO (AP) — The outbreak of fighting in the Middle East sent soybeans and grain futures prices soaring on the Board of Trade today and most of the gains survived repeated heavy waves of profit-taking.

Prices closed up but below the day's highs. September soybean futures contracts shot up 10 cents at the opening, the daily limit permitted by the Commodity Exchange Authority. At the close wheat was 2⅛ to 3 higher, July 1.69-69½; corn was 2⅝ to 3½ higher, July 1.37⅝-½; oats were ⅞ to 1⅜ higher, July 73¼-⅛; rye was 1⅜ to 1⅞ higher, July 1.25⅞ and soybeans were 4 to 5¾ higher, July 2.90¼-90.

	Open	High	Low	Close
Wheat—				
July	173	175¼	169	169½
September	176	179	172⅝	172⅝
December	182	184¼	178½	178½
Rye—				
July	127	128	125¼	125⅞
September	131	131	127¾	128⅝
December	135	135	132½	133
Corn—				
July	139	141½	137½	137⅝
September	142	144	138½	138⅝
December	143½	143½	138¼	138⅝
Soybean—				
July	293	295½	290	290¼
August	295⅞	295⅞	290½	290½
September	293	293	288	288⅝
Oats—				
July	74½	74½	72½	73¼
September	74½	75	74	74⅛
December	77¼	78½	76⅝	77

FISH BUYERS READY TO OPPOSE NEW UNION

ST. JOHN'S, Nfld. (CP) — The prospect of a British Columbia union moving into organize Newfoundland's fishermen appears to have persuaded some of the province's fish buyers to close ranks behind a local organization.

Officals of the 4,000-member Newfoundland Federation of Fishermen have expressed both pleasure and surprise at the sudden support which borders on a closed shop setup for the industry.

The federation, now 16-years old, was, according to its own top officials, on the point of disintegration early in the year.

General Secretary Pat Antle, said in an interview Saturday he had advised provincial fishermen at a meeting some months ago they might well support the organizing efforts of British Columbia's United Fishermen and Allied Workers Union if something could not be done to give the federation bargaining powers.

However, he said Fishery Products Ltd., Ross-Steers Ltd., Job Brothers., Cabot Seafoods and Newfoundland Quick Freeze Ltd. have agreed not to accept fish from non-members of the federation July 15.

He said he was "flabbergasted" by this development, which seemed to him an historic break-through in the federation's relations with the fish companies.

The agreements reached so far resulted from meetings during the last week and more meetings are scheduled, Mr. Antle said.

The signings amount to the first recognition accorded the federation by the companies as the official bargaining agent for its member fishermen.

Since federation members are self-employed inshore fishermen, the federation lacks the normal employer-employee basis and is not a certified union according to the Labor Relations Act.

If it succeeds in reaching similar agreements with all other fish buyers, the federation will be strenghthened in its drive to add 16,000 non-member fishermen in the province to its current membership.

Closing Averages

NEW YORK (Dow Jones)
30 Industrials ...... 848.22, off 15.09
20 Rails ...... 244.39, off 3.07
15 Utilities ...... 131.71, off 1.34
65 Stocks ...... 300.42, off 4.64
3 p.m. shares 10,190,000.

TORONTO
77 Industrials ...... 161.78, off 1.48
6 Golds ...... 173.44, up 1.86
16 Base metals ...... 94.97, off 0.55
9 Western oils ...... 151.79, off 1.12
Shares 2,393,000.

MONTREAL
Industrials ...... 160.37, off 1.83
Utilities ...... 145.62, off 0.80
Banks ...... 124.88, off 2.46
Paper ...... 107.23, off 3.85
Composite ...... 154.17, off 1.70
Industrials 164,300.
Mines 598,800.

$ EXCHANGE

VICTORIA — Banks buying cheques at 7⅝ premium, notes 7⅝ premium and silver 5⅝. Selling cheques at 8⅝ premium, notes 8¾ premium.

MONTREAL (CP)—The United States dollar in terms of Canadian funds was down 1/32 at $1.08 1/16. Pound sterling was down ¼ at $3.01⅝.

NEW YORK (CP) — Canadian dollar was up 1/32 at 92 17/32 in terms of U.S. funds. Pound sterling down 5/16 at $2.79 7/64.

MARKET SUMMARIES

War Batters U.S. Prices

The stock market was battered severely at New York today by news of the Israeli-Arab fighting.

The picture was relatively the same at Toronto and Montreal. The board saw sagging prices at Vancouver in pre-noon trading with mines sharply hit.

AT NEW YORK the Dow Jones industrial average at 2 p.m. EDT was off 9.91 at 853.40. At close it was off 15.09.

At the end of the first hour the Dow industrials were down 20.77 points — a loss which, if maintained to the close, would be the sharpest since 1963 when the Dow fell 21.16 on news of President Kennedy's assassination.

Brokers said "bargain hunters" and long-term investors began to buy when the market was at its lowest point.

Down about 2 points were such stocks as General Motors, Du Pont, Control Data, General Foods, U. A. Smelting, Texaco and Eastern Air Lines.

Among Canadians, Distillers Seagrams was off a point, Alcan ¾, Granby Mining and Walker Gooderham ⅞ and Massey-Ferguson ⅝. Dome Mines gained 1½, Hudson Bay Mining ⅝ and International Nickel 3.

Prices also fell on the American Stock Exchange.

AT MONTREAL the industrial section was weaker, with Alcan off ⅞ at 31¼ and Molson A ¾ at 23. Dominion Bridge and Massey-Ferguson each lost ⅝ to 19½ and 22¼ respectively.

Montreal was down 1½ points at 62½ and Royal 1¼ points at 76¾ among the banks.

Hudson Bay Mining remained one point lower at 62 and Falconbridge Nickel ¾ at 83 in the senior mines section. Noranda slid ⅝ to 51. International Nickel, off 3⅛ points earlier, rebounded to 101⅝, down ¼.

Denison was 1¾ points weaker at 68 and Rio Algom one point at 31¾.

AT TORONTO the Middle East war sent the market zooming in the first hour's trade, to an industrial decline of 2.88 on index believed a record drop for an hour in recent TSE history.

However by 2 p.m. the stock indexes had made a measure of recovery, with golds up 1.39 from Friday to 172.97.

Industrials were down 1.26 to 162, with bank and interlisted stocks suffering the most.

Bank of Montreal fell 1¼ to 62½. Greyhound was down 1 to 24½. Alcan ¾ to 31⅛ and CPR ½ to 69.

Imperial Oil advanced ½ to 59⅛, and Interprovincial Pipe gained ¼ to 21½.

AT VANCOUVER all sections of the board saw sagging prices in pre-noon trading on the Vancouver Stock Exchange.

The mines were sharply hit. Dynasty was off .40 to $7.40, Brenda was off .30 at $5.30 and 25-cent losses went to Highmont, at $3.55, and New Imperial, $2.90.

Utica was the heaviest trader and lost .16 to $2.67 on 119,000 shares.

In the industrials, PWA lost .37 to $11.37 and MacMillan Bloedel was down .75 to $26.75.

However, Trans-Mountain was a strong exception to the general trend and rose $1.12 to a new high of $19.12.

AT LONDON widespread and sometimes sharp falls were registered on the stock market today following the Middle East flareup.

Losses in industrials extended to a shilling and oils particularly were off.

Losses also were seen in thinly-traded British funds.

European offers of dollar stocks met general dealers' reluctance and nominal quotes were being made ahead of the Wall Street opening.

RUBBER STAMPS
LEGAL SEALS
MADE IN VICTORIA
SAME DAY SERVICE
COAST IMPRINT CO. LTD.
101 SIMCOE STREET
PHONE 382-2428
WE DELIVER

RENTAL · SALES
SERVICE · PARTS
CLARK EQUIPMENT
- NEW AND USED TRUCKS
- RENT OR LEASE
- DEPENDABLE USED EQUIPMENT
- GENUINE PARTS
- COMPLETE SERVICE

A. R. WILLIAMS
Machinery Western Limited
495 Railway Street, Vancouver 4, B.C.
P.G.E. Industrial Park, P.O. Box 1540, Prince George, B.C.
1143 - 42nd Avenue, Calgary
6109 - 103rd Street, Edmonton

COOL customers are good customers!
Air condition your store the economical LENNOX WAY!
No need to keep on letting the heat kill your business. It's easy to pull in customers who buy—when your store is comfortably air-conditioned with a compact LENNOX cooling unit.
Call today for a FREE Cooling Survey at your business
386-3475
NELS FOSTER
Refrigeration & Air Conditioning Ltd.
Your Certified Lennox Dealer Expert

PRINCE RUPERT

Union Leaders Defied

PRINCE RUPERT (CP) — An RCMP launch stood by as crewmen defied union leaders Sunday and unloaded a 33,000-pound halibut catch from the vessel Clipper II.

It was the first time crewmen who are members of the United Fishermen and Allied Workers Union have gone against union instructions.

The RCMP launch was alerted after Homer Stevens, secretary-treasurer of the UFAWU, sailed out of port to the incoming Clipper II and urged the crew not to unload. The halibut was destined for the Royal Fish Co., a firm the union has labelled unfair.

A crowd of 200, including members of the JFAWU and the rival Deep Sea Fishermen's Union, gathered as word spread that the vessel was going to unload.

Al Fletcher, manager of Royal Fisheries, said, "For a while it was a tough electric situation, but police did a great job."

There were no incidents or arrests.

The JFAWU has been trying to organize the entire 32-vessel halibut fleet. Some ships, members of the Prince Rupert Fishing Vessel Owners' Association, carry UFAWU crews. Others are manned by Deep Sea Union crews.

Workers at the B.C. Packers and Atlin Fish Co. plants have refused to handle Deep Sea halibut cargoes. As a result, the workers have been suspended. The Co-Op and Royal Fish Co. workers are handling halibut from all ships, and these plants have been declared unfair by the UFAWU.

Prince Rupert Mayor Peter Lester has met informally with representatives of both unions, but said nothing definite in the way of negotiating a settlement has been achieved.

CNR SETS UP MARKETING AUTHORITY

MONTREAL (CP) — Canadian National Railways today announced the establishment of a marketing authority with A. H. Hart assuming the new post of vice-president, marketing.

The announcement said the setting up of the authority is aimed at co-ordinating CNR's principal marketing activities under one senior officer.

Mr. Hart, 48, has been vice-president, freight sales.

A Free Brochure ON HOW TO Sell Your House
WHETHER YOU SELL IT YOURSELF OR THROUGH A REALTOR, THIS BOOK WILL ASSIST YOU—NO OBLIGATION.
CALL 385-6741 or 383-0773
DON PATTERSON NORTHWESTERN SECURITIES LTD.

Gillespie, Hart & Co. (1958) Ltd.
INSURANCE AGENTS and BROKERS
LOW COST AUTO FINANCING
T. H. WOOLISON
Managing Director
114 Yarrow Bldg., 645 Fort Street
Phone 384-1181

PROPERTY FOR SALE
★ 4 to 6 lots with good office and warehouse buildings
★ Centrally located in downtown Victoria
★ Zoned commercially
★ Adjacent property available
For further particulars write
VICTORIA PRESS, BOX 686

Wood Products Administration
MacMillan Bloedel Limited require a University Graduate in Commerce or Economics for a position in their Wood Products Group Controller's office. The duties will consist of special studies in the manufacturing and marketing of Wood Products.
Previous experience in the forest industry is desirable, but not essential. A training programme has been established to assist the successful candidate to develop both in the administration field, and to prepare him for future opportunities in other areas of this progressive Group. Please reply in confidence stating age, education, exprience, salary expected, etc., to:
Lorne K. Lacey,
Employment Supervisor,
MacMillan Bloedel Limited
1199 West Pender Street,
Vancouver 1, B.C.

2½ ACRES ON THE SEA
Almost level, some big trees, all good usable soil. Almost sea level. Build here and watch ships from all parts of the world go by. View is unequalled anywhere. More than 200 feet of beach. Half mile north of Mt. Newton and road. Small down payment, full price only $30,000 at 7%.
David Michael—382-9371
Office—386-3271
NEAR JUBILEE HOSPITAL
21,000 sq. ft. of property with access on two streets. Price $25,000.
Arnold Flett—382-5997
ARTHUR E. HAYNES (1966) LTD.
739 Fort Street Phone 386-3271

Workmen's Compensation Coverage Marks First Half Century

Centennial year is also the 50th anniversary year of workmen's compensation coverage in B.C.

Before 1917, the future was bleak for an injured worker and his family.

Unless the employer was altruistic, his only recourse for compensation was to sue in the courts.

And the Workmen's Compensation Board, in marking its 50th birthday, noted that the number of court decisions in favor of the employer "far outweighed" those for the employee.

The employers won about 80 per cent of the cases.

British Columbia followed the lead of Ontario and the B.C. Workmen's Compensation Act, which took effect Jan. 1, 1917, established three key principles:

- Compensation costs were to be paid by employers on the collective liability basis;
- The common law right of action by workers against employers was discontinued;
- Liability without fault was incorporated.

"This radical change in the procedure of handling industrial accident cases has been described as British Columbia's first major piece of social legislation," said the board.

"The Workmen's Compensation Act, though controversial at times, has proved to be one of the most worthwhile laws in this province over the past 50 years.

"It has not only provided nearly $500 million in financial and other assistance to workmen and their families, but it also has permitted the board to draft and enforce industrial accident prevention regulations and adequate first aid service repuirements for the protection of workers.

"The safety work of the board, in co-operation with labor and management, has had a marked effect on decreasing the accident frequency rate in most sectors of industrial life in B.C."

When workmen's compensation started, 75,000 workers at 6,000 companies were covered. Today, 500,000 workers and 37,000 employers are under the act.

The cost of claims during the first year was $851,024. It was $28.4 million last year.

The history of workmen's compensation and changes since 1917 are detailed in an addendum to the board's 1366 annual report.

A fitting finale to the first 50 years of workmen's compensation would have been implementation of the two-year-old royal commission report.

But a new act incorporating the report's recommendations was only given initial readings at the last legislative session, with final approval delayed by the government until the next session in 1968.

The commission was appointed in 1962 and the report delivered in 1965. The only changes since then have been pension increases and the introduction of a cost-of-living bonus factor.

One of the main changes in the proposed new act is deletion of numerous references to "by accident" in the present law.

The test will then be whether a disability was work-caused, rather than having to relate it to some instantaneous and obvious mishap.

CPR Takeover Proposed to NDP To Solve Coal Export Problem

VANCOUVER (CP) — New Democrat Randolph Harding of Revelstoke-Slocan says nationalization of Canadian Pacific Railways would be a sure-fire method of solving Crows Nest Industries Ltd.'s Railways dilemma over export coal shipments.

FIFTEEN METAL MODELS were entered by Western Canada art students in a sculpture competition recently undertaken by Atlas Alloys, division of Rio Algom Mines, Ltd. Noted Canadian sculptor Gerald Gladstone (left), judge of the competition, looks over entries with William Dobbin, general manager of Atlas Alloys. Ed Sawatzky of Vancouver School of Arts was top West Coast winner.

Mr. Harding was commenting Sunday on the company's plan to ship $260,000,000 worth of coal to Japan from its collieries in the Fernie area over a 10-year period.

"We could always nationalize the CPR," he told applauding delegates at the annual convention of the B.C. NDP in suburban Burnaby.

Crows Nest is trying to talk the CPR into providing a lower transportation rate from its mines to Vancouver than that offered by the Great Northern Railway on an all-American route.

CPR UNBUDGING

The CPR has so far refused to reduce its rates. The coal company says it will continue negotiations with Japanese steel interests once it has been decided which company will ship the coal.

Mr. Harding told delegates "hundreds and hundreds of jobs" across B.C. hinge on the outcome of rail rates talks.

"I'm certain that the CPR could bring its rates down," the MLA said.

Delegates approved a resolution urging the federal and provincial governments to keep negotiations going between Crows Nest and the CPR, and noted that less than 60 cents a ton now separates the CPR and the CNR's low bid.

Imports Increase Over April 1966

OTTAWA (CP) — Canada's trade position shifted to a big import balance of $73,400,000 in April as purchases from abroad increased 25.7 per cent.

April imports totalled $973,700,000, compared with $774,700,000 in April, 1966, the Dominion Bureau of Statistics reported today.

April exports were $900,400,000, up 16.4 per cent from $773,500,000 a year earlier.

The import balance of $73,400,000 compared with a corresponding import balance of $1,200,000 in 1966.

For the cumulative four-month period imports were up 17.3 per cent to $3,496,000,000 and exports up 17.2 per cent to $3,528,100,000. This created an export balance of $32,100,000, compared with $30,800,000 a year earlier.

DBS said $60,000,000 of the April imports represented an unusual backlog of import documents referring to previous months' activities.

ANNOYING NOISES AND WASTING WATER
STOP

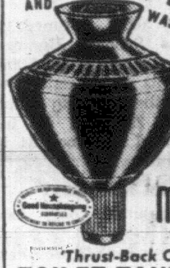

GET THE GENUINE
WATER MASTER
'Thrust-Back Collar'
TOILET TANK BALL
America's Largest Seller
The efficient Water Master instantly stops the flow of water after each flushing.
AT HARDWARE STORES

PROPERTY FOR SALE

★ Close to Downtown Business Section
★ 6 to 8 Lots Commercially Zoned
★ Additional Lots Available

For further particulars write
VICTORIA PRESS, BOX 685

NOW

ROYAL TRUST GUARANTEED INVESTMENT RECEIPTS offer you

6½%

for 5-YEAR DEPOSITS

Interest is payable semi-annually by cheque.
Rates for shorter terms available on request.
Minimum deposit: $1,000.
Capital, Surplus and Reserve: $29,929,000.
Guaranteed Fund Deposits at 31st December, 1966: $539,130,000.

talk to ROYAL TRUST
it's in your best interest

REQUEST FOR ROYAL TRUST GUARANTEED INVESTMENT RECEIPT
Please complete this coupon and mail it with your cheque to:
THE ROYAL TRUST COMPANY
1205 Government Street, Victoria, B.C.
5 years at 6½%

MR./MRS./MISS ____
ADDRESS ____
____ TEL. ____
AMOUNT $ ____ SIGNATURE ____

Rates subject to change. Your certificate will be sent to you by return mail.

Safeway's (the) place to buy

Ground Beef

Ground from Top Quality, Government Inspected, Canadian Grain-fed Beef. Make juicy, flavorful hamburgers. Try some patties barbecued.

Ground Beef 59¢ — 3-lb. pkg. $1.69
Safeway Guaranteed Quality, lb.

Ground Shoulder — Serve Green Peppers stuffed with Ground Beef, lb. 79¢

Ground Round Steak — For tasty casseroles—Safeway Guaranteed Quality, lb. 89¢

Hamburger Buns — Skylark, Fresh. Treat the family to hamburgers. Sliced. Package of 12 35¢

Cheese Slices — Berkshire, Canadian, Swiss or Pimento, 8-oz. pkg. 2 for 69¢

Frozen Dinners 49¢
Banquet Brand—Beef, Chicken or Turkey, 11 oz. each

★ Beans with Pork — Rainbow, 14 fl. oz. tin
★ Lemon Juice — Tree Sweet, 4¾-oz.
★ Wheat Puffs — Melograin 5-pt. pkg.
★ Tomato Sauce — Town House, 7½-oz.
★ Rover Pet Food — 15-oz. tin
★ Sardines — Brunswick, Packed in oil. 3¼-oz. tin
★ Macaroni or Spaghetti — Creamette, Ready Cut, 7-oz. pkg.
★ Tomato or Veg. Soup — Clark's, 10-oz. tin
★ Scott Nifty Naps — Pkg. of 70

Your Choice . . . . 10¢

Whole Watermelon

Imported—Lip-smackin' treat. Serve ice-cold wedges on picnics or backyard barbecues. The perfect prescription for Summer satisfaction

Each 99¢

Prices Effective Monday and Tuesday, June 5th and 6th
In All Greater Victoria Safeway Stores

SAFEWAY
CANADA SAFEWAY LIMITED
We Reserve the Right to Limit Quantities

Hiram Walker's Crystal Gin.

The one made for good mixers.

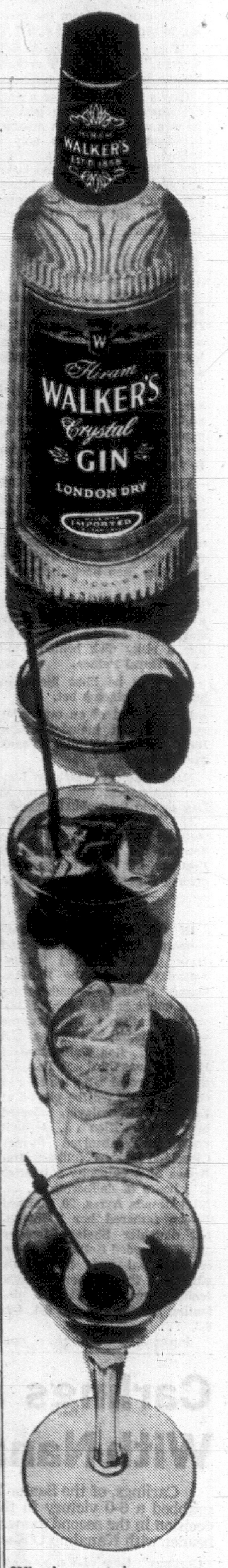

Whether partying, or serving drinks, Canadians are good mixers. And we like to serve gin with good mixers, from tonic and ginger ale to fruit juices and vermouths.

So the gin right for good mixers must have the right amount of flavour, bouquet and dryness to stand up in some drinks and sit back in others.

Hiram Walker's Crystal *is* the gin made for good mixers. Like you and you. And you and you.

HIRAM WALKER & SONS LIMITED
WALKERVILLE, ONTARIO

Isn't that Crystal Clear?

This advertisement is not published or displayed by the Liquor Control Board or by the Government of British Columbia.

SHORTS IN SPORTS

Cassius Spurns Plea to Change Stand on Draft

(Times News Services)

Ignoring the arguments of other Negro athletes, Cassius Clay stood firm today on his refusal to serve in the United States army.

Clay will go on trial in two weeks in Federal Court in Houston for refusing to be inducted into the army.

Former Cleveland Browns' fullback Jimmy Brown, UCLA basketball star Lew Alcindor, Boston Celtics' player-coach Bill Russell and seven other athletes held what Brown described as a "heated" discussion Sunday with Clay about his position on the draft.

Clay emerged from the meeting to report "nothing new."

"They know I'm completely sincere," Clay said. "I actually believe in the Muslim religion."

Clay's final appeal for a draft deferment was on the grounds he was a Black Muslim minister to whom boxing was only a hobby.

The World Boxing Association stripped Clay of his heavyweight crown when he refused induction but the 24-year-old boxer said:

"I am still heavyweight champion in the eyes of 90 per cent of the whites in this country, 100 per cent of the Negroes and all of Asia, Africa and Europe.

"Just because one man may not recognize me as champion means nothing when I have the backing of so many."

Brown, who arranged the meeting, said, "we heard his views and he is completely sincere in his beliefs."

"Now he knows our feelings and we know his," Alcindor said.

"We found out what he thinks from him and from nobody else," Russell said.

Clay was indicted by a federal grand jury in Houston for refusing to be inducted last April 28.

★ ★ ★

Elsewhere in sport:

IN RACING ... the hunch bettors are placing money on a Canadian-owned horse in Wednesday's Epsom Derby, but at least two of his three owners aren't joining them.

Calgary publisher **Max Bell** said in an interview Sunday night that some British newspapers have been referring to his three-year-old colt **Dominion Day** as "my centennial project."

The hunch bettors see the connection between Dominion Day, his Canadian owner and Canada's centennial year as a natural for the 188th running of the classic, and the dark bay horse has been backed down to 4 to 1.

Dominion Day has never won a race in his three previous starts and on the form looks like a risky pick behind 7-to-4 choice **Royal Palace.**

Bell says he likes the odds, but will not place a bet.

Bell is head of an ownership syndicate that includes singer **Bing Crosby** oilman **Frank McMahon.**

Meanwhile, at least two London newspapers pick Dominion Day to win the annual classic.

The $119,200 Californian was pictured as a two-horse battle between old **Native Diver** and **Pretense,** but the seven-year-old gelding **Biggs** got in first in the rich stakes Saturday at Hollywood Park.

As a crowd of about 50,000 looked on, jockey **Bill Harmatz** brought Biggs up with a rush in the stretch to win by three-quarters of a length over front-running **Make Money.** Pretense was another 3¾ lengths back in third place.

Native Diver, the eight-year-old favorite, finished down the race track in his third effort to win the Californian.

At Chicago **Fleet Admiral** won the $32,650 Olympia Handicap at Arlington Park Saturday for his fifth straight victory.

Fleet Admiral, ridden by **Calvin** Stone, nailed the front-running **Bay Phantom** just before the wire and drew out quickly to win by three-quarters of a length before a crowd of 7,522 fans.

Our Michael, the favorite, was five lengths back in third in the seven-furlong race.

At Vancouver's Exhibition Park, the **Jimmy Halket**-trained **Westbury Road** turned it on in the stretch to win the $5,000-added Lansdowne Handicap in a rousing photo finish before 7,5222 fans.

B.C.'s horst-of-the-year in 1966, Westbury Road was expertly ridden by **Dennis Tierney** to nose out **Prince Aylmer** and **Jeff D** in the one-mile- 70-yard feature.

★ ★ ★

IN GENERAL ... Toronto runners **Andy Boychuk** and **Dave Ellis** matched strides Saturday to win the Pan-Am Games' trials for Canada's two-man entry in the 26-mile, 385-yard marathon ... Their time was two hours, 26 minutes, 22.8 seconds ... **Ron Wallingford** of Hamilton was third ... The 1970 amateur world basketball championships will be played at Lujbljana, Yugoslavia, selected over Puerto Rico ... A civil court jury absolved former Cleveland Browns' fullback **Jim Brown** of a paternity suit after 11½ hours of deliberation ... Miss **Brenda Ayres,** 20, claimed Brown fathered her 15-month-old daughter **Shelee Monique** ... Top seeded **Keith Carpenter** of Montreal won the men's singles in the Glamorgan lawn tennis tourney at Cardiff, defeating **Keishiro Yanagi** 6-4, 4-6, 6-3.....

Japan has been given one month's notice by the international Weightlifting Federation to accept East Germany — with it's national anthem and flag — or cancel the world championship scheduled for Tokyo Oct. 1-8 ... Cliff and **Nancy Ritchey,** only brother-sister act to rank in the top 10 at the same, played almost flawless tennis Sunday to win the men's and women's singles titles in the Tulsa invitational ... Seeded fifth in the U.S., Cliff demolished No. 3 ranked **Clark Graebner** 6-1, 6-1 ... Nancy defeated Graebner's wife, **Carole,** 6-2, 6-3 ... **Willie Ludick** of South Africa, fourth-ranked welterweight in the world, knocked out **Benito Juarez** of the U.S. in first round at Johannesburg, S.A. ... Cleveland Indians traded pitcher **Gary Bell** to Boston Red Sox for outfielder **Don Demeter** and first baseman **Tony Horton.** ...

Carlings in Split With Nanaimo Club

Carlings, of the Senior Men's Open Softball League, grabbed a 6-0 victory in the opener but dropped a 5-2 decision in the second game to split an exhibition doubleheader with Nanaimo O'Keefes Sunday at Central Park.

Carlings' Glen Langsett blanked Nanaimo on three hits in the opener. Langsett was rarely in trouble. No O'Keefe runner reached third base.

Shortstop Bob Holness' grand slam home run with two out in the fourth, provided Langsett with plenty of breathing space.

O'Keefes scored three times in the opening frame of the second contest, helped by Pat Shepherd's single and Bill Haslam's three bagger.

Haslam singled along with George Banks and Bob Boudot during Nanaimo's two-run rally in the fifth.

Nanaimo	000 000 0—0	3	3
Carlings	101 400 x—6	7	2

Ken Larson and Pete Caljou; Glen Langsett and Jim Moody.

Nanaimo	300 020 0—5	9	0
Carlings	000 000 2—2	4	1

Howie Chang and Bill Haslam; Don Lyon, Dave Norman (6) and Tom Hardy.

Century Fires Late Barrage

Century Inn of the Stuffy McGinnis Softball League belted four home runs in the closing frame to wrap up a 15-6 victory in the second game of an exhibition doubleheader against Lake Cowichan Elks at Heywood Avenue Park Sunday.

Don Frampton, Gerry Mulholland, John Paul and Ron Swinney all had circuit blows during the Century club's 13-run last-inning outburst.

Lake Cowichan won the first game, 10-2.

In regular league contests, William Head split a coubleheader with King's Hotel, losing the opener 11-7 before downing Kings 7-3 in the nightcap. Bottle Exchange defeated Sooke Hotel, 6-2.

NOBODY DOUBTS HIS COURAGE

Right leg in a cast, Canada's Cool Reception backs gingerly into his stall at Aqueduct after running second in Belmont Stakes to Damascus. Jockey Johnny Sellers said Cool Reception ran last sixteenth of a mile on heart alone after breaking cannon bone (equivalent to human shinbone) in his right foreleg. (AP Wirephoto.)

Damascus, 'Mr. Cool' Show Heart in Belmont

NEW YORK (CP) — It's acknowledged the last quarter-mile of the Belmont Stakes is where the breeding of a horse shows.

This being so, Damascus showed his breeding Saturday by moving from sixth place to take the $125,000-added race and Cool Reception showed his just by getting to the wire.

The gallant Canadian-owned Cool Reception fractured a cannon bone in his right foreleg 90 yards from the end of the 1½ - mile event and finished a fast - fading second in a race that brought a sudden end to his racing career.

The cannon bone is comparable to a human shinbone.

An operation was scheduled this morning in an attempt to pin the shattered ends of the bone together and save the life of the three-year-old son of Nearctic owned by Mrs. Vince Reid of Toronto and Mrs. William Seitz of Montreal.

MAY SURVIVE

Dr. William Reed, owner of a horse hospital adjacent Aqueduct race track, site of the Belmont, x-rayed the leg minutes after the race then said: "... the horse's chances of survival are reasonably good."

But trainer Lou Cavalaris Jr. said later in the barn that the racing career was over for Canada's top two-year-old in 1966.

"Red-eyed and husky-voiced, he said:

Best thing we can say is that he was a good horse.

"That's what makes racing. There's no such thing as a sure thing."

The tall, handsome chestnut with a startling white-blazed forehead had been pointed through his short racing life at the June 24 Queen's Plate at Toronto's Woodbine track, Canada's premier thoroughbred event.

Now they are fighting to save his life.

RAN 'ON GUTS'

Jockey Johnny Sellers said after the race:

"I felt him falter at the 16th pole and he was really numb after the race.

"Boy, he ran that last 16th on guts."

The injury occurred after Cool Reception had beaten back a challenge by Kentucky Derby winner Proud Clarion and was accepting the challenge of Preakness champion, Damascus, which had driven from deep in the pack to second at the head of the stretch to win by 2½ lengths in two minutes, 28 4-5 seconds, about two-fifths ahead of Cool Reception.

Sellers took Cool Reception out of the seventh hole fast, chasing down early - leader Prinkipo at the first turn and controlling the race for the next mile until Damascus challenged.

Damascus returned $104,950 to his owner, Mrs. Edith Bancroft, for his victory while third-placed Gentleman James took home $12,500 and Proud Clarion $6,250 for finishing fourth.

Behind them, in order came Favorable Turn, Gaylord's Feather, Reason To Hail, Blasting Charge and Prinkipo. Nehoc's Bullet was withdrawn hours before the race when he started running a temperature after eating a burr in his hay and developing an infected mouth.

MINOR BASEBALL

COLT LEAGUE

Victoria—Social Club 7, Evening Optimists 2; Smith Cedar 10, Carpenters 4.

BABE RUTH LEAGUE

Evening Optimists—Lake Hill Market 6, Oakcrest Shopping 1; Patterson Construction 6, Western Equipment 6.

LITTLE LEAGUE

James Bay—Totems 26, Optimists 0; Jeune Bros. 15, Vic Sports 7.

CONNIE MACK LEAGUE

Al's Esso	000 000 0—0	2	1
Painters	000 200 x—2	3	2

Dave Graas and Craig Lawrence; Brian Brossard and Dave Morgan.

Victoria Optimists	000 001 0—1	8	2
Birnies	021 000 x—3	6	2

Glen Kilduff, Rick Cook (4) and Don Burrows; John Newton and Lorne Foley.

Cosmo Royals	000 000 0—0	1	1
Evening Optimists	010 020 x—3	8	1

Rick Owens, Gerry Adolphe (4), Tom Robertson (5) and Gerry Allman; Lorne Bunyan and Barry Lewis.

SATURDAY

PONY LEAGUE

Carnarvon — O.B. One-Stop 8, Homefinders 7.

Hemming's Wing Appears Healthy

If the arm ailment which has plagued Greaves Movers pitcher George Hemming during the past two Senior Amateur Baseball League seasons is going to bother him this year, no sign of trouble has shown as of yet.

Hemming was in fine form Saturday at Royal Athletic Park while shutting out Transport Workers 1-0 to provide Greaves with an early hold on first place.

The big lefthander may have thrown faster on occasion, but his control has rarely looked so sharp. Hemming yielded only three hits, walked just two against a hard-hitting lineup.

Hemming stifled two of the league's toughest bats in the bottom of the sixth, retiring veteran sluggers Barry Harvey and Art Worth on infield outs with the potential tying run in scoring position.

DOUBLE STEAL

Bill James scored the lone run of the contest, teaming up with shortstop Jerry Lister on a first-and-third double steal with two out in the top of the sixth.

Greaves collected four hits, two of them infield singles, off Transports' Bob Mabee. Mabee walked five but looked strong in clutch situations.

Rawlings picked up their first victory Saturday, downing King's Hotel 11-7 in extra innings. Winning pitcher Doug Hill, very fast and very wild, fanned 16 and walked 16 while yielding only four hits.

Rawlings erupted for four runs in the top of the ninth to pull away from Kings once and for all. Sharp singles by John Martin and Lee Doney and a long two-run double by Barry Cosier contributed to the outburst.

Sunday, Kings' Jerry Macadam hurled a 7-5 win over Lake Cowichan before Cowichan righthander Larry Paradis squared things with an 8-1 victory over the Hotelmen in a twin bill at Lake Cowichan.

Greaves	000 001 0—1	4	0
Transports	000 000 0—0	3	2

George Hemming and Bob Lumley; Bob Mabee and Mike McAvoy.

Rawlings	220 200 014—11	7	3
Kings Hotel	040 020 010—7	4	6

Doug Hill and Frank Lezetc, Barry Coster (3); Brent Siddons, Bob Montgomery (2) and Terry Orr.

Payne Top Senior At Glenlyon Meet

Tom Payne stood front and centre as the senior aggregate champion at Glenlyon School's annual track and field meet.

Intermediate laurels were shared by Tom Larsen and Gordon McGee, while Martin Screech captured junior honors and Richard Wilson took the bantam award.

Winning house was Fraser, with 64 points, followed by Douglas, 53½, Thompson, 51 and McKenzie, 41½.

FIGHT RESULT

PANAMA—Ismael Laguna, 136, Panama, outpointed Alfredo Urbina, 135½, Mexico, 10.

Golf Clan Learns About Art Bridge

Gorge Swinger Ties Hunt For Lead in City Amateur

Murray Lawson and Dick Kennedy whacked holes-in-one, but the fairway clan today is talking mostly about Art Bridge.

Many district golfers hadn't heard about him before Sunday. Now they wan't to know all about Arthur.

Questions started flying after Bridge, a five-handicapper, came in on his home Gorge Vale course Sunday to wind up with a share of the lead after 36 holes of the 54-hole City Ama-

The final round will be played next Sunday, also at the Gorge.

You can bet Art Bridge will be there.

CONSISTENT ROUNDS

Consistent with rounds of 74 and 75 around the rugged, par-73 Gorge course, Bridge's three-over-par total of 149 put him into a share of the lead with Uplands ace Bob Hunt.

Next in line, at 151, were a pair of co-favorites from Colwood — Laurie Kerr, a six-time winner of the city crown, and youthful Ricky Kent. Another shot back was Don Billsborough of Uplands.

But the man everyone seemed interested in was Bridge. A finance company manager, the 43-year-old Bridge came to Victoria from Belleville, Ont., last summer.

He was vice-president of the Bay of Quinte Country Club in Belleville and, he says, has been playing golf "for 35 years." Although he has never won "any big title," he reigned as the Belleville club champion several times.

ACE ON FIRST TRIP

Last year, on his first tour of Gorge Vale, he scored a hole-in-one on the par-three 14th, scene of Sunday's two aces.

Not a big hitter off the tees, Bridge rates as a better-than-average putter and can be classed as one of those "down-the-middle" types.

"I don't care how far they go off the tees," he said Sunday, "as long as they go straight.

"I just putt them down the middle."

That just about summed up his success Sunday. He was never in any great trouble and counted on his steady putting to move into the tie with Hunt. Bridge had 29 putts on his morning round and took 34 in the afternoon.

SECOND FOR KENNEDY

He three-putted only one green.

His cards showed five birdies, 24 pars, six bogeys and one (ouch) double-bogey.

The hole-in-one shooters who provided the extra fireworks in Sunday's play — Lawson and Kennedy — both scored their aces on the hidden, "punch-bowl" 14th.

Lawson, an Uplands junior, is the son of one of Victoria's best-known husband-and-wife golfing teams—Joan and Ken Lawson.

For Kennedy, it was his second ace in less than three months. He fired a hole-in-one in the Good Friday tournament at Uplands on March 24.

BALKY DRIVER

Although he still is very much in contention, Kerr was disappointed with his position. He carded a fine, one-under-par 72 to pace the field after the morning round. Laurie followed it up with a 79 in the afternoon, blaming most of his problems on a balky driver.

"I just couldn't seem to get off the tees," said Laurie.

Only the low 24 scorers (and ties) qualify for next Sunday's showdown round. Making the grade were all who scored 162 or better.

★ ★ ★

Following are the scores of all gross qualifiers:

A. Bridge, GV	74-75—149
Bob Hunt, U	73-76—149
L. Kerr, RC	72-79—151
R. Kent, RC	77-74—151
D. Billsborough, U	77-75—152
A. Fulton, GV	76-77—153
J. Clapp, GV	75-78—153
Al MacLeod, GV	77-77—154
K. Nott, U	74-82—156
D. Fanthorpe, GV	76-80—156
B. Stott, Cow.	74-82—156
G. Murphy, GV	77-79—156
R. Herbertson, CH	77-80—157
M. Gray, U	81-76—157
E. Beauchemin, Ard.	80-77—157
W. P. McColl, V	78-79—157
R. Hogarth, Nan.	81-77—158
C. Ferguson, GV	76-83—159
V. Clarkson, GV	77-82—159
T. McIntyre, GV	76-83—159
B. Flavelle, V	79-80—159
R. Clarkson, GV	82-78—160
R. Ross, RC	79-82—161
R. Kennedy, GV	80-82—162
J. McColl, GV	85-77—162
D. Hunt, CH	78-84—162
B. Brooks, GV	79-83—162
R. Bath, GV	77-85—162
P. Moretti, V	79-83—162

In the handicap scramble for the Matson Trophy, the cutoff figure was a net 156.

Bridge, incidentally, stands an excellent chance of sweeping both the city title and Matson Trophy. He topped all net scorers with his 139, holding a one-stroke edge on Bob Herbertson of Cedar Hill and Gorge Vale's Alastair Fulton. Uplands junior Ken Nott was alone in third with a 142 net.

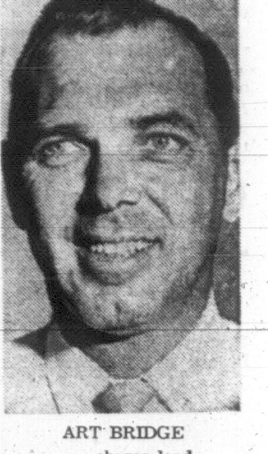

ART BRIDGE
. . . shares lead

Dave Hill Beats The Butterflies

MEMPHIS, Tenn. (AP)—His lead in the Memphis Open golf tournament dwindling, Dave Hill remembered four years ago at the Hot Springs Open when he overheard someone in the gallery remark: "Hill's folding up."

He didn't fold then, and he shook off the butterflies Sunday to win the $100,000 Memphis open and the biggest cheque of his 10-year career—$20,000.

Through the first three rounds here, Hill increased his lead to five strokes but began to skid Sunday when Johnny Pott made a dramatic surge on the last 10 holes.

Pott narrowed the gap to three strokes by the time he reached the 18th tee.

BUCKLED DOWN

Hill knew Pott was gaining, so he buckled down on 17 after suffering four holes of one-over par and one of two over. He drove the 17th green in one and got his par-3.

On the last hole, he put his second shot into a sand trap, blasted out and two putts gave him a par and the championship.

He finished at eight under par 272 and Pott at 274.

FOURTH TOURNEY WIN

The 30 - year - old Jackson, Mich., native has won only four PGA tournaments—the last one that "Hill's folding" event in Hot Springs.

Gary Player of South Africa was one of those who failed to take advantage of Hill's near disaster. He had averaged 68 for the first three rounds and was only five strokes behind.

But Player blew to a 73 the final day and finished at 277.

Behind second-place Pott, who collected $12,000, were Harold Henning at 275, and Randy Glover and Dan Sikes at 276.

Defending champion Bert Yancey shot a 278, and former champ Jack Nicklaus had a par 280.

272—Dave Hill, $20,000.
274—Johnny Pott, $12,000.
275—Harold Henning, $7,300.
276—Randy Glover, Dan Sikes, $4,650.
277—Chuck Courtney, Labron Harris Jr., Don January, Jerry McGee, Gary Player, $3,140.
278—Tommy Bolt, Babe Hiskey, Hugh Royer, R. H. Sikes, Steve Spray, Bert Yancey, $2,000.
279—George Archer, Alan Henning, Wayne Yates, $1,500.
280—Roger Ginsberg, Jack Nicklaus, Bert Weaver, $1,200.

Red Lions Tamed By Alberni Crew

ALBERNI — Brian van Horne scored three goals to set the pace and Alberni Varsities went on to clip Victoria Red Lions 15-8 in a Vancouver Island Senior "B" Lacrosse League bout Saturday.

Victoria's top producer was Al MacLean, with two goals.

Skeet King Didn't Need Perfection

ST. JANVIER, Que. (CP) — Dominic Piscitteli of North Haven, Con., won the high over-all title Sunday at the Canadian and Quebec skeet championships, missing only six targets in 500 shots.

The 40-year-old sporting goods dealer, whose wife, Arlene, took the women's over-all crown, won only one gauge shoot, the .410, and was one of the few high-ranking shooters at the championships who never managed a perfect round, but his calm, consistent marksmanship in a variety of weather conditions gave him the edge.

Runner-up was Jack Pattyn of the famed Detroit Wreckers squad. He blasted 494 of 500 birds and won the 20-guage open earlier in the week with a perfect score.

Paul Laporte of Montreal, a relative new comer to skeet shooting, hit one less than Pattyn and was awarded the high over-all crown in the Canadian closed section.

Laporte, 39, also won the 20-gauge closed and the Quebec title earlier in the week with a perfect round.

The titles at the six-day event were decided on 100 birds in .410, 28-guage and 20-gauge and on 200 birds in 12-gauge. About 360 shooters were entered in various sections of the competition in this Laurentian village 20 miles north of Montreal.

In 12-gauge shootng Saturday and Sunday, Ric Sheridan of Oshawa, Ont., blasted two perfect rounds of 100 each and went on to defeat five other veteran shooters in a sudden-death shootoff.

MORE SPORT PAGES 11, 12

Vancouver Earns Draw at Detroit

Quick-moving forward George Herd of Vancouver Royal Canadians and Danny Trainor of Detroit Cougars each scored with a head shot in the first half as the two teams battled to a 1-1 tie in Detroit's United Soccer Association home opener Sunday night, before a crowd of 11,629.

Trainor scored at two minutes after taking a pass from left winger Eric Ross.

Vancouver came back at 38:10 into the first half and tied the score when inside left Herd rammed the ball into the net from 12 yards out.

In other USFA games, Los Angeles Woves nipped New York Skyliners before 7,064 at Los Angeles, Cleveland Stokers edged Boston Shamrock Rovers 1-0 at Lynn, Mass., Toronto City blanked the Gales 1-0 at San Francisco and 6,125 Washington fans watched the Whips play to a 1-1 draw with Chicago Mustangs.

In the National Soccer League, California beat St. Louis 2-1, Atlanta tied 4-4 with Chicago Spurs and Philadelphia battled to a scoreless draw with Baltimore.

OPENING-GAME VICTORY ... ... CALLED LONG ORDEAL

English Writers Blast Expo Tourney

LONDON (CP) — It wasn't really sour grapes, but London sportswriters had their share of criticism about the opening of the Expo 67 soccer tournament in Montreal.

The English team, Football Association XI, won its opening game Saturday 3-1 against Mexico Leos, but London Sunday newspapers objected to a foul to centre forward Frank Wignall.

The News of the World says the fighting penalty brought "the chaotic Expo tournament to new heights of farce."

The Sunday Mirror says Wignall was "tapped, slashed and generally manhandled," forcing him to "strike out in self-defence."

The Mirror also objects to the playing surface at Expo's autostade field and the hot weather.

"Given normal soccer temperature and a first-class pitch, the FA XI would have won by at least half a dozen goals," the paper says. "Remember, too, the playing surface would not permit much constructive ground football."

The People calls the match "one long round of English pressure in an ordeal of 93-degree heat and fever-pitch temper."

The News of the World says the game "got the topsy-turvy Expo tournament away to a start its organization scarcely deserved." The English team "overcame the heat, the treacherous pitch and all the uncertainties of the last week with a performance worthy of their world champion's label."

The Mirror also says the English players have been called "prima - donnas" in Montreal becasue of their attitude towards the six-country tournament and the condition of the field.

The paper asks how Canadians would feel "if their world hockey team operated on a cracked ice surface abroad."

Russia's powerful selected team appeared to have no trouble with the pitch in Sunday's game, exploding for five first-half goals and defeating Belgium's Royal Standard of Liege 6-2. Vladimir. Fedatove and Alexi Yeskov sparked the Soviet attack with two goals each.

WRESTLING
ARENA
Tues., June 6—8:15 p.m.
TEXAS BATTLE TO A FINISH
(No disqualifications: a man must quit or be unable to continue.)
Chris TOLOS
vs. Don McCLARTY
Golden TERROR vs. Rocky JOHNSON
Tony Nero vs. Big Ku
Tony Orford vs. Freddy Baron
Tickets and reservations at Arena Box Office, 384-1322: $1.25, $1.50, $2.00; under 12, 75c rush.

CURLERS
6th ANNUAL
SUMMER
MIXED
BONSPIEL
June 29 to July 2
4 Events
48 Rink Limit
Openings for 20 More Rinks
PHONE 386-3261
ESQUIMALT SPORTS CENTRE
To Be Held In the Curling Rink

INTREPID RATES LOOK AS TRIALS UNDER WAY

OYSTER BAY, N.Y. (AP)—Intrepid, the 12-metre yacht that may become the United States' defender in the America's Cup, easily scored its second straight victory in the New York Club Regatta Sunday.

Skipper Bus Mosbacher, who won the first of two races for 12-metre yachts by one minute Saturday, made the Sunday race look like a holiday cruise, finishing a full five minutes ahead.

Constellation skippered by Bob McCullough, was second across the finish line of the 24-mile, triangular course on Long Island Sound.

The race was not a part of the America's Cup trials to pick a defender against an Australian challenger later this summer. The official trials were to start today.

FIDDICK, McCORMICK WIN

Tony's Heave Tops 'Em All

VANCOUVER — Two Victoria athletes won gold medals, but the British Columbia high school Centennial track championships proved to be Tony Tenisci's personal triumph.

Vancouver-area schools dominated the meet Saturday, but nobody could match the outstanding performance of Tenisci.

The muscular Trail athlete established a B.C. and Canadian native record in the hammer throw with an astounding toss of 182 feet, 11 inches.

The existing national mark is 177 feet, eight inches, set by another Trail athlete, Gerry Wohlfarth.

ARMSTRONG THIRD

Tenisci's toss Saturday was more than 70 feet better than runner-up Tom Hatcher's toss of 112-3. Jim Armstrong of Esquimalt took third place in the event.

Another record-breaker was Allan Kane of South Burnaby High. He set a B.C. pole vault mark by vaulting 14 feet, one inch. He beat runner-up Kirk Bryde of Abbotsford by almost a foot.

Only Victoria-area winners were high jumper Bill McCormick of Oak Bay and Mount Douglas sprinter Rod Fiddick.

McCormick, who cleared six feet, 3½ inches in the Vancouver Island meet last week, won his specialty over John Hawkins of Courtenay with a leap of six feet, two inches.

IT WAS CLOSE

Fiddick won the boys' 100-yard dash in 10.1 seconds. Burnaby's Gordon Donnelly also was timed in 10.1, but Fiddick earned the nod of the judges.

Burnaby South won the Jack McCorkindale Memorial Trophy for the school collecting most points, with a total of 93. Runner-up was West Vancouver with 57, and third was Eric Hamber High of Vancouver with 52.

West Vancouver took the top female athlete award, won by Arlene McLaughlin for her first place runs in the girls' 100 and 220 yards. Her times were 11.3 seconds and 25.5.

Top male athlete was Bill MacDonald of Centennial High School in Coquitlam. He won the 440 with a time of 48.8 seconds.

Following are the results of Vancouver Island performers in Saturday's finals:

BOYS' RESULTS

Long jump—Jim Temple, Mt. Douglas third; 4x110 relay—Claremont third, Shawnigan Lake fourth; Hammer throw—Jim Armstrong, Esquimalt, third; 440 yards—Len Amos, Nanaimo second; One mile—Doug Hansen, Shawnigan, second, Graham Hutchison, Courtenay, third; Shot put—Brian Robinson, Chemainus, third; 100 yards—Rod Fiddick, Mt. Douglas, first; 880 yards— Ian McBean, Shawnigan Lake, fifth; Discus—Bill McCormick, Oak Bay, fourth; High jump—Bill McCormick, Oak Bay, first, John Hawkins, Courtenay, second; Two mile—Ken Hurst, Nanaimo, second; Allan McAllister Shawnigan, fifth; 330-yard hurdles—Chris Lott, Claremont fourth; 1500-metre steeplechase—Rick Couch, Victoria High, fourth; 220 yards, Len Amos, Nanaimo, fourth; Triple jump—Bruce Ruddell Shawnigan, fourth, Bill McCormick, Oak Bay, fifth; 4x440 relay—Oak Bay third, Shawnigan sixth.

GIRLS' RESULTS

High jump—Maureen Wills, Oak Bay, fourth; 4x110 relay—Oak Bay, third; 440 yards—Elsie Jong, Cowichan, fourth; 880 yards—Beth Nash, Alberni, third; Long Jump—Lynn Jones, Oak Bay, second; Shot put—Trish Spooner, Claremont, fifth; Discus—Jacquie Farris, Oak Bay, fifth.

JUCKES' REPLY:

Council Head Not Supposed To Set Policy

TORONTO (CP) — Gordon Juckes, secretary-manager of the Canadian Amateur Hockey Association, says William L'Heureux said in Sarnia last week that the CAHA might lose its $100,000 annual grant from the federal government because of its $250,000 subsidy from the National Hockey League.

L'Heureux, chairman of the national advisory council on physical fitness and amateur sports, said the council will meet June 24 to consider its grant to the CAHA.

Juckes replies:

"Mr. L'Heureux seems to forget that he recommended a year ago that the NHL give up sponsorship of junior clubs. This is what we have done. The NHL clubs now pay the CAHA a subsidy."

Juckes said Mr. L'Heureux "must remember that he has been appointed to advise the government, not set policy."

Shamrocks Fail To Shake Jinx; Lead in Danger

Victoria Shamrocks are less than 48 hours away from surrendering the Inter-City Lacrosse League lead they have held for five and a half weeks.

They put themselves in this position by maintaining their spotless record (no wins in three years) at Coquitlam Saturday night.

Rocks gave it a good shake but went down 10-8 to Coquitlam Adanacs.

LEAD BY ONE POINT

This left them a mere point ahead of Coquitlam and two points ahead of Vancouver.

Coquitlam and Vanouver play a home-and-home series tonight and Tuesday in Coquitlam and Vancouver.

A double win by Adanacs would give them a three-point bulge; a split would put them one digit in front. A double win for Vancouver would give them two points more than Victoria.

Rocks could regain the lead by bopping New Westminster Salmonbellies twice. The teams meet in Memorial Arena Wednesday, play in Westminster Thursday.

MAY BE DIFFICULT

But the task may be more difficult than it seems. After a horrendous start, the 'Bellies have added all-time scoring leader Cliff Sepka (1,200 points) and Paul Parnell.

Rocks' amazing record in Coquitlam was furthered by the handiwork of Adnacs' goalkeeper Merve Schweitzer.

He cast aside a dozen shots in the third period while his mates scored on two (out of 10) to pick up two points.

Bill Munroe led Victoria with two goals.

BOXLA BOX

COQUITLAM	G	A	P	VICTORIA	G	A	P
Schweitzer	0	0	0	Forbes	0	0	0
Bodnar	1	0	0	Showers	1	1	2
Surinak	0	0	0	Harris	0	0	2
Gimple	1	1	0	Gray	1	0	0
Bolton	0	0	2	R. Dillon	1	2	5
Bradley	0	2	7	N. Dillon	0	1	0
Hezensoff	3	3	6	Munroe	2	0	0
Watson	1	0	0	Restell	0	0	0
Usselman	2	0	0	Jay	0	3	2
Allen	2	0	2	Liebich	1	0	0
Gates	2	2	0	Collatt	1	0	0
Carey	1	2	4	McNeill	0	0	4
Barclay	0	0	2	Kowalyk	0	0	0
				Foster	0	0	0
				Clarkson	1	1	4
Totals	10	7	17	Totals	8	8	19

Shots stopped by:

Schweitzer	6	4	12	22
Forbes	11	4	6	21

Score by periods:

Coquitlam	3	5	2	10
Victoria	4	4	0	8

	P	W	L	T	F	A	Pts.
VICTORIA	10	6	3	1	97	80	13
Coquitlam	10	6	4	0	102	81	12
Vancouver	10	5	4	1	104	96	10
New West.	10	2	8	0	81	127	4

Next game: Tuesday—Coquitlam at Vancouver.

Racing Practice Pays—Eventually!

You had to expect Palmer Crowell would, sooner or later, catch up to Seattle's Ken Peterson.

After all, for most of Saturday evening, the Vancouver-based Crowell had plenty of time to learn as the two drivers dominated a midget car race program at Western Speedway.

Crowell hugged Peterson's bumper most of the way as the Seattle driver won the trophy dash.

Same thing in the second heat — Peterson first, Crowell second!

The main event started out the same, with Crowell following Peterson. But it finished differently — thanks to an evening of experience. Crowell forged ahead in the final stages of the 25-lap feature to win it all.

Sophomore driver Dave Anderson sparkled in the added sports car program. After finishing second to Bob Lowe in the trophy dash, Anderson came back to win the second heat and the main event.

Saturday's results:

SPORTS CARS

Trophy dash—1. Bob Lowe, 2. Dave Anderson, 3. John Storr.
First heat—1. Dave Higgins, 2. Paul Reynolds, 3. Phil Hendry.
Second heat — 1. Anderson, 2. Dave Hatton, 3. Lowe.
Main event—1. Anderson, 2. Hatton, 3. Storr.

MIDGETS

Trophy dash—1. Ken Peterson (Seattle), 2. Palmer Crowell (Vancouver), 3. Joe Webby (Seattle).
First heat—1. Bob McLees (Seattle), 2. Floyd Anderson (Seattle), 3. Ray Ohan (Seattle).
Second heat—1. Peterson, 2. Crowell, 3. Webby.
Main event—1. Crowell, 2. Peterson, 3. Webby.

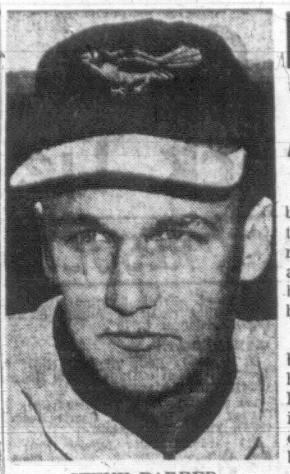

STEVE BARBER
. . . quits Orioles

BASEBALL SCOREBOARD

NATIONAL LEAGUE

	W	L	Pct.	GBL
Cincinnati	34	18	.654	--
St. Louis	27	17	.614	8
San Francisco	28	20	.583	4
Pittsburgh	25	20	.556	5½
Chicago	23	22	.511	7½
Philadelphia	22	23	.489	8½
Atlanta	22	25	.468	9½
Los Angeles	20	27	.426	11½
Houston	17	31	.354	15
New York	15	30	.333	15½

New York .... 000 000 000—0 4 0
San Francisco .... 040 030 00x—7 7 0
Denehy 1-5, Hamilton (5), Selma (8) and Grote; Gibbon 2-0 and Haller. Home runs: San Francisco—Fuentes (2nd), McCovey (8th).

Second Game
New York .... 000 000 000—0 8 0
San Francisco .... 200 003 00x—5 5 1
Estrada 1-2, D. Shaw (6), Taylor (8) and Grote; McCormick 4-2 and Haller. Home run: San Francisco—Brown (9th).

Chicago .... 000 210 000—3 3 0
St. Louis .... 100 101 01x—4 12 1
Nye, Hands 2-3 (6) and Hundley; Hughes 3-2 and Romano. Home run: St. Louis—Brock (13th).

Pittsburgh .... 000 010 300—4 9 1
Los Angeles .... 010 000 000—1 5 0
Veale 7-1, Face (9) and May; Drysdale 5-5, Perranoski (8) and Torborg, Roseboro (9). Home runs: Pittsburgh—Clemente (11th and 12th).

Philadelphia .... 000 000 006—6 8 1
Houston .... 100 000 000—1 9 0
Wise, G. Jackson (5), Farrell 1-2 (8), Hall (9) and Dalrymple, Uecker (9); Wilson, Schneider 0-1 (9), Sembera (9) and Bateman. Home runs: Philadelphia—Briggs (5th).

Atlanta .... 000 012 100—4 12 1
Cincinnati .... 002 300 00x—5 10 1
Johnson 4-4, Blasingame (5), Kelley (6) and Torre; Maloney 5-2, Lee (8) and Edwards. Home runs: Atlanta—Aaron (15th); Cincinnati—Cardenas (2nd).

SATURDAY

Atlanta 7, Cincinnati 8.
Pittsburgh 1, Los Angeles 5.
New York 2-2, San Francisco 11-1.
Philadelphia 4, Houston 2.
Chicago 7, St. Louis 5.

AMERICAN LEAGUE

	W	L	Pct	GBL
Detroit	28	18	.609	--
Chicago	26	18	.591	1
Baltimore	23	20	.535	3½
Boston	24	22	.522	4
Cleveland	23	22	.511	4½
Minnesota	23	23	.500	5
Kansas City	22	25	.468	6½
New York	20	24	.455	7
Washington	20	26	.435	8
California	19	30	.388	10½

Detroit .... 000 000 000—0 5 1
New York .... 200 000 12x—5 8 0
Lolich 5-6, Sherry (8) and Freehan; Downing 6-3 and Howard. Home runs: New York—Pepitone (3rd), Robinson (2nd).

Second Game—
Detroit .... 033 001 000 000 4—11 13 1
New York .... 010 110 301 000 0— 7 11 1
Aguirre, Wickersham (5), Gladding (7), Podres 1-0 (10) and Price, Freehan (8); Peterson, Reniff (3), Hamilton (6), Monbouquette (8), Womack 3-3 (10) and Howard. Home runs: Detroit—McAuliffe (9th); New York—Kennedy (1st), Gibbs (1st).

Kansas City .... 000 000 000—0 5 0
Chicago .... 000 200 00x—2 6 1
Hunter 4-4, Odom 8) and Roof; John 4-2 and McNertney.

Second Game—
Kansas City .... 100 400 000—5 9 3
Chicago .... 001 100 200—4 6 0
Nash 6-5, Pierce (8) and Suarez; Buzhardt 2-4, Wood (4), McMahon (5), Howard (7), Locker (8) and McNertney. Home runs: Kansas City—Webster (2nd); Chicago—Agee (9th).

Boston .... 000 000 000—0 5 1
Cleveland .... 000 110 01x—3 8 0
Stange 0-3, Wyatt (8) and Ryan, Tillman (7); Hargan 7-4 and Sims. Home run: Cleveland—Wagner (8th).

Washington—
005 000 000 000 000 000 0— 5 13 1
Baltimore—
040 000 100 000 000 000 2— 7 16 1
Ortega, Lines (2), Baldwin (7), Humphreys (10), Coleman (13), Priddy 0-3 (18) and Casanova; Barber, Bunker (3), Watt (7), Fisher (12), Miller 1-4 (15) and Roznovsky, Etchebarren (6). Home run: Etchebarren (5th).

California .... 021 000 400 0—7 12 1
Minnesota .... 010 420 000 1—8 12 1
Sanford, Kelso (5), Rojas 3-4 (7) and Rodgers; Merritt, Worthington (7), Roland (7), Kline (9), Perry 1-3 (10) and Zimmerman. Home runs: California—Reichardt (6th), Rodgers (1st), Werhas (1st); Minnesota—Killebrew (12th), Versalles (2nd).

SATURDAY

Detroit 1, New York 3.
Boston 6, Cleveland 2.
California 6, Minnesota 8.
Washington 2, Baltimore 3.
Kansas City 3, Chicago 1.

PACIFIC COAST LEAGUE

Western Division

	W	L	Pct	GBL
Seattle	28	20	.583	--
Vancouver	24	21	.533	2½
Portland	24	22	.522	3
Tacoma	26	24	.520	3
Hawaii	24	24	.500	4
Spokane	23	24	.489	4½

Eastern Division

	W	L	Pct	GBL
Indianapolis	22	20	.524	--
Phoenix	24	25	.490	½
Tulsa	21	23	.477	2
Oklahoma City	23	26	.469	2½
San Diego	21	25	.457	3
Denver	19	25	.432	4

Tulsa 2-0, Indianapolis 0-2.
Phoenix 0, Vancouver 1.
Tacoma 2, Seattle 6.
Oklahoma City 15, Denver 4.
San Diego 6-2, Portland 1-3.
Hawaii 4-1, Spokane 2-4.

SATURDAY

Phoenix 2-4, Vancouver 0-5.
San Diego 3, Portland 6.
Oklahoma City 8, Denver 3.
Hawaii 4, Spokane 5.
Tulsa 2, Indianapolis 4.
Tacoma 1, Seattle 3.

Roy Half Way To Big Slam

PARIS (AP) — Roy Emerson of Australia Saturday moved a step closer to every tennis player's dream of winning the big four national championships in one year by slashing his way past Tony Roche of Australia in the finals of the French international tennis tournament.

Emerson, 30, conquered Roche, 6-1 6-4 2-6, 6-2.

Don Budge of the United States and Rod Laver of Australia have been the only players to win the Australian, French, Wimbledon and United States championships in the same year.

Emerson now is half way to the goal. He won the Australian championship earlier this year.

Birds and Boys Fly High After Etchebarren's Hit

Andy Etchebarren, unable to bunt, summoned enough energy to launch the high-flying Baltimore Orioles into the air, taking along a couple of patient young baseball fans who must have been flying even higher.

Etchebarren, after failing to bunt twice, cracked a two-run homer in the 19th inning that lifted the Orioles over Washington Senators 7-5, Sunday, ending the longest game of the baseball season.

Besides bringing the Orioles their 14th triumph in 20 games, it sent them winging toward Friendship Airport, where two boys, about 5 years old, had waited through the marathon to fly with the players on a trip of a lifetime for a youngster.

One who didn't make the trip was pitcher Steve Barber.

Knocked out of the box during a five-run fifth-inning rally by Washington, Barber walked away from the world champions' jet moments before it left for the west coast.

Barber reportedly told an airlines' official, "Tell them to go on without me. I quit."

CHISOX FLUNK

Manager Hank Bauer, his teammates and Orioles' coaches were shocked by Barber's unexplained departure.

Dick McAuliffe sent Detroit Tigers back into first place in the American League as he blasted a grand slam homer in the 13th inning for an 11-7 victory over New York Yankees in the nightcap of their twinbill. New York won the opener 2-0.

Chicago took first place by beating Kansas City 2-0 in the opener of their doubleheader and then fell back by losing 5-4.

Elsewhere in the league, Minnesota Twins topped California Angels 8-7 in 10 innings and Cleveland Indians blanked Boston Red Sox 3-0.

The two boys in Baltimore were the only other passengers on the Orioles' scheduled flight to California to play the Angels tonight. When they discovered they would be traveling with the Orioles, they waited patiently through almost 2½ hours of departure delays until Etchebarren got them airborne with his homer.

$69.00
A MONTH

$373 DOWN
INCLUDES ALL TAXES AND LICENCE
CASH OR TRADE
BUYS THIS
'67 Ford Custom 2-Dr.
Stock No. 7260 — 200 CID 6-Cyl., Radio, De-Luxe Seat Belts, Full Safety Equipment.
Peter Pollen Ford
YATES AT COOK 384-1144

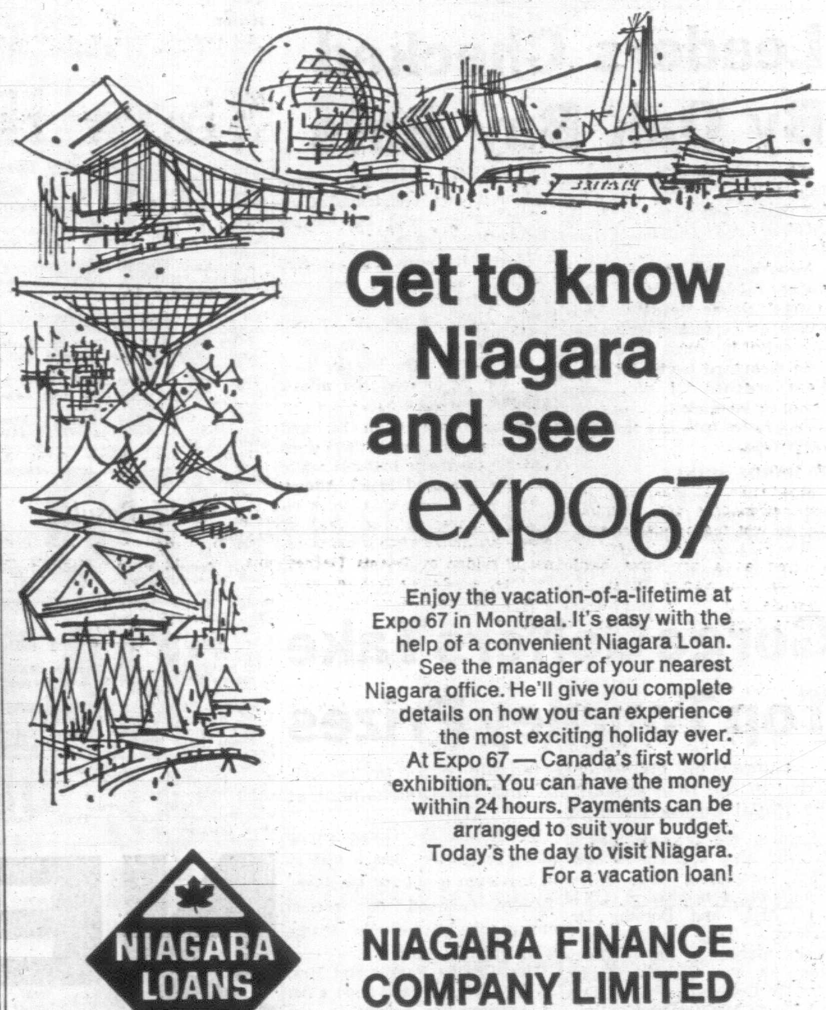

Get to know Niagara and see expo67

Enjoy the vacation-of-a-lifetime at Expo 67 in Montreal. It's easy with the help of a convenient Niagara Loan. See the manager of your nearest Niagara office. He'll give you complete details on how you can experience the most exciting holiday ever. At Expo 67 — Canada's first world exhibition. You can have the money within 24 hours. Payments can be arranged to suit your budget. Today's the day to visit Niagara. For a vacation loan!

NIAGARA LOANS

NIAGARA FINANCE COMPANY LIMITED
Member of the IAC Group of Companies
1032 Yates Street—384-9394
660 Fort Street—384-9365

GOODYEAR
ALL-WEATHER TIRES
as little as
$1.00 DOWN and $1.00 A WEEK
See Us for Brake Lining
Wheel Alignment, Shocks, Mufflers
GOOD-YEAR TIRES
VICTORIA TIRE LTD.
LOTS OF PARKING SPACE
382-6184
Government at Herald

'KRIPPLED MINNOW'

CATCHES DERBY WINNER!
Mr. Cyril Robins, 4961 Georgia Park Terrace, caught this 27-lb. 3-oz. Chinook Salmon in Saanich Inlet last Sunday and won 1st Prize in the VSIAA Salmon Derby. He was using the proven minnow lure KRIPPLED MINNOW.

You too can catch salmon when you use KRIPPLED MINNOW
Next fishing try this proven bait holder. Ask for KRIPPLED MINNOW. They are available at all tackle counters.

★ SLASHER
★ SLASHER
★ SLASHER
Jim Gilbert's new Fish-Shaped Herring Dodger called SLASHER. Improve your salmon fishing with SLASHER. The included instructions on leader lengths, bends, action and rigging will make you a dodger expert in no time.

GILBERT'S BOATS & GUIDE SERVICE LTD.
at Brentwood Bay for Over 40 Years
Complete Service to Fishermen and Boat Owners

Authentic Fishing Weather Report
652-2211

★ Boat Rentals
★ Guide Service
★ Launching Ramp
★ Boat Moorage

Samson Dutch Cut. Unique new tobacco for roll-your-own smokers.

The uniqueness of new Samson Dutch Cut cigarette tobacco begins with our choice tobacco leaves. You see, we cut our leaves in a special way to produce longer and finer strands. That means your cigarette is easier to roll, cooler to smoke, and better-burning.

Theodorus Niemeyer, Holland's leading tobacco blenders, spent several years selecting the world's finest tobaccos for new Samson Dutch Cut. And from these choice leaves come two remarkable Samson blends for fine-cut smokers.

First, there's Samson Super Virginia in a blue pouch. It's mild, smooth, and satisfying. But if you want a richer, more masculine smoke, then Samson Special Blend in a green pouch is the one for you. But whichever one you choose, you can be sure of a new smoking experience.

Samson comes in a *double-folded* pouch to make sure that your tobacco stays sweet and fresh to the very last puff. And that helps Samson Dutch Cut to roll neater, too. (If you prefer, there's also a handy tin).

We've worked long and hard to make new Samson Dutch Cut a truly unique cigarette tobacco. So try it for yourself soon. You'll enjoy making all our work go up in smoke.

RECORD TIME of two hours, 14 minutes and 45.6 seconds for 235.5-mile course gave Scotsman Jimmy Clark (above) Dutch Grand Prix honors for fourth time Sunday. Driving new Lotus Ford, Clark edged Australian Jack Brabham by a half-lap. Dennis Hulme of Britain was third.

O.C. CRICKET

LONDON (Reuters)—Close-of-play scores in Sunday's cricket matches:

At Bristol: Gloucestershire 275; Essex 81.

At Bath: Somerset 160; Derbyshire 213 for 6.

At Southport: Lancashire 197; the Indians 184.

At Kettering: Nottinghamshire 361 for 7 declared; Northamptonshire 201 for 4.

At Guildford: Surrey 252; Leicestershire 82.

At Hove: Hampshire 206; Sussex 205 for 9.

At Cambridge: Two-day match drawn. Quidnuncs 231 for 7 declared; Cambridge University 204 for 8 declared.

LONDON (CP)—Close-of-play scores in Saturday's cricket matches:

At Lords, Middlesex 317 for 4; vs. Yorkshire.

At Oxford, Glamorgan 355 for 5 declared; Oxford University 13 for 1.

At Cambridge, Quidnuncs 231 for 7 declared; Cambridge University 165 for 5.

TEEN-AGER TRIUMPHS

SURBITON, England (AP) — Lynne Abess, 17, of Orinda, Calif., defeated Robin Lloyd of Britain, 6-4, 6-3 Saturday in the Surrey women's tennis final.

North Saanich, Oaks Create Rare Track Tie

With all the points available, including halves, you'd think a deadlock for the aggregate team title in a track and field meet would border impossibility.

Royal Oak and North Saanich managed to break down that barrier of rarity Saturday.

Each wound up with exactly 192½ points to share the team trophy in the annual Saanich, Sooke and Gulf Island junior high school track and field championships at Victoria Secondary.

Mt. Newton, third with 187½ points, was a mere five points short of making it a three-way split. Edward Milne was fourth with 141, followed by Gulf Island, 84½, John Stubbs, 35, Dunsmuir, 32, and Elizabeth Fisher, 30½.

LORRAINE BEST

Leading individual point-getter was speedy Lorraine Benn of North Saanich. A junior, she picked up 15 points with firsts in the long jump, the 100-yard dash and the 220.

Schoolmate Ruth Thuillier won the intermediate girls' aggregate while Sue Paterson of Edward Milne and Kristi Satermo of Gulf Islands shared the senior award.

Royal Oak's Ray Thornber and Stan Bailey of Edward Milne shared the senior boys' aggregate. Mac Snobelen of Royal Oak captured intermediate honors while the junior title also came to be shared with Geoff Gaunt, Kim Lidal and Harry Ward, all of Royal Oak, finishing with the same number of points.

JUNIOR TRACK RESULTS

Boys' Results

SENIOR

100 yards—1. Chris Wakefield (NS); 2. Ray Thornber (RO); 3. Don Green (EM). Time: 10.7 seconds.

220 yards—1. Ross Clague (NS); 2. Don Green (EM); 3. Fergie Foulis (GI). Time: 24.7 seconds.

440 yards—1. Chris Wakefield (NS); 2. Stan Bailey (EM); 3. Rocky Wilson (MN). Time: 54 seconds.

Mile—1. Bob Thomas (MN); 2. John Brown (NS); 3. H. Heggelund (EM). Time: 4:58.

Two mile—1. Dale Stewart (MN); 2. Bruce Beaveridge (MN); 3. H. Heggelund (EM). Time: 11:10.

Relay—1. North Saanich; 2. Mt. Newton; 3. Royal Oak. Time: 48.7 seconds.

High jump—1. Ken Essery (EM); 2. Ken Tyler (GI); 3. Chris Wakefield (NS). Height: 5'3½".

Long jump—1. Ray Thornber (RO); 2. Rocky Wilson (MN); 3. Larry Griffith (NS). Distance: 18'10½".

Triple jump—1. Ray Thornber (RO); 2. Ron Bickford (MN); 3. John Bartanus (EM). Distance: 40'3½".

Pole vault—1. Gordon Carson (EM); 2. Bill Sandwith (MN); 3. Wayne Williams (NS). Height: 9'6".

Shot—1. Stan Bailey (EM); 2. Ray Kanrath (NS); 3. Steve Taylor (EF). Distance: 39'4".

Discus—1. H. Haggelund (EM); 2. Ray Kanrath (NS); 3. Pat Slingchy (GI). Distance: 114'4".

INTERMEDIATE

100 yards—1. Danny Ryan (RO); 2. Gerry Sedger (MN); 3. Gary Shade (NS). Time: 11.1 seconds.

220 yards—1. Danny Ryan (RO); 2. Gerry Sedger (MN); 3. Andy Planes (EM). Time: 24.8 seconds.

440 yards—1. Mac Snobelen (RO); 2. Doug Andrews (NS); 3. Andy Planes (EM). Time: 58.1 seconds.

Mile—1. Doug Andrews (NS); 2. Glen Timber (GI); 3. Dave Finlay. Time: 5:20.4.

Relay—1. North Saanich 2. Mt. Newton; 3. Royal Oak. Time: 49.6 seconds.

High jump—1. Vic Escade (RO); 2. Pete Wilford (EM); 3. Bryce Hawkins (NS). Height: 4' 10".

Long jump—1. Rick Holmes (NS); 2. Vic Escade (RO); 3. Doug Wonnacott (MN). Distance: 16' 10".

Pole vault—1. Lynn Smith (NS); 2. John Sawyer (MN); 3 Pete Wilford (EM). Height: 8' 1".

Shot—1. Gerry Sedger (MN); 2. Mike Kirby (RO); 3. George Rain (EM). Distance: 39' 2¼".

Discus—1. George Ruve (EM); 2. Ken Smith (NS); 3. Dave Rigby (RO). Distance: 109' 4".

JUNIOR

100 yards—1. Harry Ward (RO); 2. Peter Bourque (NS); 3. Ken Fox (MN). Time: 11.1 seconds.

220 yards—1. Harry Ward (RO); 2. Michael Green (EM); 3. Peter Bourque (NS). Time: 25.2 seconds.

440 yards—1. Kirk Lindal (RO); 2. Doug Raferty (MN); 3. Glen Gordon (NS). Time: 1:06.

880 yards—1. Steve Johns (RO); 2. Tim Murphy (NS); 3. Michael Green (EM). Time: 2:19.1.

Mile—1. Kim Linda (RO); 2. Tim Murphy (NS); 3. Russ Finlay (MN). Time: 5:11.3.

Relay—1. Royal Oak; 2. North Saanich; 3. Mt. Newton. Time: 50.5 seconds.

High jump—1. Bill Roper (RO); 2. Ken Fox (MN); 3. John Patterson (EM). Height: 5' 1".

Long jump—1. Geoff Gaunt (RO); 2. Don Jenkins (MN); 3. Rick Evans (GI). Distance: 17' 2".

Triple jump—1. Geoff Gaunt; 2. Shawn Walton (MN); 3. Glen Gordon (NS). Distance: 35' 1".

Pole vault—1. David Smith (EM); 2. Murray Sluggett (MN); 3. Greg Lawrence (NS). Height: 7' 11".

Shot—1. Casey Wait (RO); 2. Kent Clark (NS); 3. John Cage (EM). Distance: 35' 6".

Discus—1. Rob Holizke (RO); 2. Jerry Blackburn (JS); 3. Allan Jackson. Distance: 115' 6".

Girls' Results

SENIOR

60 yards—1. Sue Paterson (EM); 2. Bridget Davies (MN); 3. Elaine Tripp (NS). Time: 7.9 seconds.

100 yards—1. Sue Paterson (EM); 2. Bridget Davies (MN); 3. Elaine Tripp (NS). Time: 12.5 seconds.

220 yards—1. Rena Notte (NS); 2. Pam Schell (RO); 3. Lynn Carlson (GI). Time: 30 seconds.

440 yards—1. Karen Bellavance (MN); 2. Joanne Schell (RO); 3. Jean Stevens (GI). Time: 1.07.5.

Relay—1. Royal Oak; 2. North Saanich; 3. Mt. Newton. Time: 55.9 seconds.

High jump—1. Wanda Smith (EM); 2. Donna Bath (NS); 3. Linda Tennent (EF). Height: 4' 3".

Long jump—1. Lynn Carson (GI); 2. Karen Smith (RO); 3. Karen Bellavance (MN). Distance 14' 2".

Shot—1. Kristi Satermo (GI); 2. Sue Paterson (EM); 3. Donna Bath (NS). Distance: 27' 7".

Discus—1. Kristi Satermo (GI); 2. Carse Kitte (RO); 3. Angela Siebner (MN). Distance: 82' 10".

INTERMEDIATE

60 yards—1. Ruth Thuillier (NS); 2. Janice McMillan (GI); 3. Cherie Hedger (EM). Time 7.9 seconds.

100 yards—1. Ruth Thuillier (NS); 2. Dianne Benn (MN); 3. Cherie Hedger (EM). Time: 12.5 seconds.

220 yards—1. Betty Jeffery (NS); 2. Ann Caffery (EF); 3. Sheila Clarke (EM). Time: 30 seconds.

440 yards—1. Ethel Edgington (EF); 2. Cathy Nicholson (JS); 3. Georgina Traill (MN). Time: 1:10.7.

Relay—1. Mt. Newton; 2. North Saanich; 3. Royal Oak. Time: 56.1 seconds.

High jump—1. Glenda Wilkinson (JS); 2. Ethel Edgington (EF); 3. Cherie Hedger (EM). Height: 4' 1".

Long jump—1. June Farrell (MN); 2. Sheila Clarke (EM); 3. Janice McMillan (GI). Distance 14' 1⅛".

Shot—1. Peggie McHattie (MN); 2. Doreen Ralph (GI); 3. Linda Miller (JS). Distance 37' 3¾".

Discus—1. Dianne Benn (MN); 2. Brenda Rose (RO); 3. Corrine Jack (NS). Distance: 80' 11¼".

JUNIOR

60 yards—1. Sharon Bickford (MN); 2. Delores Laurentine (NS); 3. Lynne Duran (RO). Time: 8.1 seconds.

100 yards—1. Lorraine Benn (NS); 2. Carol Frederick (RO); 3. Sharon Bickford (MN). Time: 12.5 seconds.

220 yards—1. Lorraine Benn (NS); 2. June Bickford (MN); 3. Brenda Jones (EM). Time: 29.4 seconds.

440 yards—1. Marilyn Sluggett (MN); 2. Ann Battison (RO); 3. Varole Neeves (NS). Time: 1:07.7.

Relay—1. Royal Oak; 2. Mt. Newton; 3. North Saanich. Time: 56 seconds.

High jump—1. France Hill (GI); 2. Anne Sheridan (RO); 3. Sherry Irvin (D). Height: 4' 4½".

Long jump—1. Lorraine Benn (NS); 2. June Bickford (MN); 3. Ann Battison (RO). Distance: 14' 7".

Shot—1. Evelyn Collins (EM); 2. Lorna McHattie (MN); 3. Connie Campbell (RO). Distance: 29' 10½".

Discus—1. Marilyn Sluggett (MN); 2. June Bickford (EM); 3. Connie Campbell (RO). Distance: 98' ½".

Leaders Checked By Oak Bay Bats

Bowlers enjoyed their innings Saturday, but Sunday was a day for draws and batsmen in the Victoria and District Cricket Association.

Alcos defeated Castaways by theree wickets Saturday. With George Payne leading Alcos' attack by capturing six wickets for only 10 runs, Castaways were dismissed for only 23 runs. Alcos reached 24 only after losing seven wickets.

Dick Hales took five for 16 for Castaways.

RICHARDS SHINES

Both of Sunday's matches ended in draws. Incogs were all out for 120 and Albion replied with 111 for seven at University School. At Windsor Park, Oak Bay scored 154 for seven declared and undefeated Cowichan replied with 142 for six before time ran out.

Martin Richards led Oak Bay batting, scoring 73 not out, while Peter Clarke, with 59, and Dave Auld, 54 not out, paced Cowichan.

Oak Bay's John Brazier took five for 20 to lead the attack against Cowichan.

Nick Prowse, with 36, and Jim Wenman, with 20, were Incogs' leading batters while Les Clark scored 29 for Albion.

	GP	W	L	D	T	Pts
Cowichan	6	5	0	1	0	28
Oak Bay	6	3	2	1	0	18
Alcos	6	3	3	0	0	15
Albion	6	2	3	1	0	13
Incogs	6	2	3	1	0	13
Castaways	6	1	5	0	0	5

Gorge Golfers Take Top Tourney Prizes

Gorge Vale golfers collected the major prizes Saturday in the fifth annual Mr. and Mrs. tournament at the Royal Colwood course.

Earning the fairway title of Mr. and Mrs. Victoria for 1967 after completing the 18-hole event with a net score of 146 were Andy and Dorothy DeGirolamo. They had a two-stroke margin in the handicap event for the Corby's Trophy over the Colwood couple of Don and Edyth McCormick.

Adding to the Gorge awards were Dave and Shirley Naysmith, winners of the low gross championship. Next in line were Colwood rivals Vic and Ona Painter, who had a total score of 166, two strokes more than the winners.

Completing the Gorge sweep of the top prizes was a victory in the team event for the Birks Trophy. Colwood was second among the five-couple teams with Uplands third.

Mrs. Brenda Parker and Mrs. Mickey Wescott each fired a net 74 to win top honors in the women's low-net contest. Don Fleming and Tom Brunsdon each had a net 70 for the best net scores among male swingers.

Consolation award in the 48-couple tourney went to Mr. and Mrs. Joe Dumbeck (net 202).

Uplands Juniors Take Six of Eight Places

There'll be something of an Uplands invasion when the district's golf club-swinging youngsters move into Vancouver July 10-12 for the B.C. junior championships.

There may be more, eight are guaranteed to go. The eight were picked by the Victoria District Golf Committee for an expense-free jaunt.

Players are selected on the strength of their showing in the 36-hole city junior tournament and the first 36 holes of the city amateur.

Uplands juniors have picked off six of the eight berths. And a seventh Uplands junior, Dave Zabel, who just missed the list by two strokes, was named alternate.

Leading the parade was city junior champion Mike Gray, with a 72-hole score of 306.

The eight are (with qualifying scores shown in brackets):

1. Mike Gray, Uplands .... 147-157—306
2. Cec Ferguson, Gorge Vale 152-159—311
3. Dave McCall, Uplands ..... 155-163—318
4. Brian Gandy, Cedar Hill .. 155-165—320
5. Murray Lawson, Uplands ... 151-170—321
6. Murray Smith, Uplands .... 158-164—322
7. Al Brown, Uplands .... 159-164—323
8. Ken Knott, Uplands .... 168-136—324

Alternate, Dave Zabel, Uplands (326).

Homebrew Pair Signed by Lions

VANCOUVER (CP) — British Columbia Lions' football club has announced the signing of centre Ken Ferguson and tackle Trevor Ekdahl, both Canadians who attended Utah State.

Ferguson, 23, is 6' 1" and weighs 225 pounds. Utah also used him as an offensive centre and linebacker.

Ekdahl, 6' 2" and 235 pounds, was a starting tackle with the Aggies during the last two seasons.

EXPORT
PLAIN or FILTER TIP CIGARETTES
REGULAR and KINGS

SAVE!
'NOTHER NELSONS
DRY-CLEAN Special
June 5 to June 17th
Men's and Ladies' RAINCOATS
Cleaned and Showerproofed
2.29
Men's and Ladies' Plain TOPCOATS
Beautifully Dry Cleaned
1.59
NELSONS
384-8166 FOR DELIVERY
Call Offices at 712 View, 1015 North Park, Town & Country, Hillside Plaza, Shelbourne Plaza, Executive House.

NEW 5% INTEREST on savings!

Effective immediately, North West Trust has increased its interest rate on Savings Accounts to a full 5% - and Chequing Accounts still pay 4½% interest with free chequing privileges.

Remember, your savings are insured* to a maximum of $20,000.00 per person.

*Member:
Canada Deposit Insurance Corporation

NORTH WEST TRUST
$50 million strong across the West

717 FORT STREET
PHONE 386-3534

EDMONTON - CALGARY - VICTORIA - VANCOUVER - WINNIPEG
DAWSON CREEK - NEW WESTMINSTER - PRINCE ALBERT

TIME OUT By JEFF KEATE

"Twombly sure is lucky being married to such a sweet girl . . . She never argues about bringing his catches in the house!"

EASY VICTORS . . . . . . AT SHAWNIGAN REGATTA

Hosts Know the Way

SHAWNIGAN LAKE — Poor is the sculler who doesn't know his own course.

The oarsmen at Shawnigan Lake Boys' School do, and aren't.

The host school, soon to pack off crews on a European tour, was a runaway winner of the 7th annual Shawnigan Lake rowing regatta.

Shawnigan oarsmen won six of the nine events to amass 45 points. Seattle's Lakeside club was second with 14 points, followed by Brentwood College (11 points), University of Victoria (10), Seattle Green Lake (7), Victoria's Claremont (5) and St. George's of Vancouver (1).

A scheduled glamor race of senior eights failed to materialize when University of Washington did not enter. A special Centennial Cup was awarded to Uvic, winner of the senior eights.

Two of Shawnigan's victories came in the singles with Dave Motter winning the senior race and Bill Wheaton the junior.

Complete results:

Senior 2,000-metre eights: 1. University of Victoria (6:46); 2. Shawnigan (6:52.6); 3. Lakeside; 4. Brentwood.

Junior Varsity eights: 1. Shawnigan (6:51.2); 2. Claremont; 3. Green Lake.

Senior 1,500-metre singles: 1. Shawnigan (6:56.9); 2. St. George's.

Junior singles: 1. Shawnigan (7:27.2); 2. Brentwood; 3. Green Lake.

Heavyweight fours with cox: 1. Lakeside (5:45.1); 2. Shawnigan; 3. Green Lake.

Heavyweight fours with cox. 1. Lake-Shawnigan (5:43.4); 2. Lakeside 3. Brentwood.

Lightweight fours with cox: 1. Shawnigan (5:57.8); 2. Green Lake; 3. St. George's.

Lightweight fours without cox: 1. Brentwood (6:08.2); 2. Shawnigan "A"; 3. Shawnigan "B".

CURB GAS PAINS IN STOMACH & BOWELS

Spastic Colitis (functional irritation of the colon or large intestine) may make you suffer from dull cramping aches or burning pains in the side, gas, acidity, heartburn, biliousness, bad breath and disturb sleep. If you suffer from Spastic Colitis, avoid rough, scratchy foods and take a special medication like KOLADE Powders to relieve cramping intestine muscles, soothe sore mucus membranes and check acidity. Not a laxative. Get KOLADE at drug store and see how fast it relieves colon and stomach discomfort.

Advt.

A car with Hydrolastic Suspension flattens the bumps, floats you over potholes, does it without squeaking, steers easier, drives safer, cuts maintenance costs, and never needs springs or shocks.

NOW WITH AUTOMATIC TRANSMISSION
OPTIONAL EXTRA

The AUSTIN 1100 has Hydrolastic Suspension.

Above: The Austin 1100 Sedan. Also available in new station wagon model.

Add Hydrolastic Suspension to Austin's other advanced engineering features—front-wheel drive for better traction; sideways-mounted engine for more passenger and luggage space; disc brakes for safer, fade-free stopping—and you've got a combination of safety, comfort and performance features you won't find in any other car. $2065*

*Suggested retail price p.o.e. Vancouver, including seat belts, heater, defroster, directional signals and windshield washers.

NEW! TWO GEARBOXES IN ONE

Now you can add as an optional extra the convenience of automatic driving to Austin's other great features. And the same selector also gives you the flexibility of a standard stick shift. Automatic and Standard shift—Austin's new two-in-one transmission brings you the best of both worlds.

The British Motor Corporation of Canada Limited. There are more than 750 Sales and Service centres across Canada and the U.S. Go to an Austin dealer near you. Take a test drive.

67-7B

PLIMLEY
1010 Yates AUSTIN-MG 382-9121

Horwood Bros. Motors Ltd.
Exclusively Austin-MG
810 Johnson at Blanshard 385-1451

CONVICTIONS EASIER

Child Beating Earns Widespread Contempt

By ELIZABETH FORBES

Short stories, thin headlines and a minimum of facts publicized the sentence given recently to a man who abused his two-year-old daughter.

Forbes

We were told in a few words that he had beaten the child after she had soiled her diaper. He then put her into a bath of hot water and a scald resulted.

He pleaded guilty to the charge and was given a two month jail sentence. According to the reports he leaves at home a young pregnant wife and four children.

If we are ever to control the abuse and battering of children by parents and relatives, this is the sort of thing that should be given headlines that cannot be missed.

The story should be told and retold and the punishment highlighted through every possible medium in order that others who are doing the same thing, or worse, will know and perhaps be deterred.

NOT ISOLATED

This is not an isolated case you must remember. There are many children being battered and abused every day of the year.

A 1966 review compiled by the department of social welfare tells of studies made in 47 such cases "where serious harm was done to the child." These covered 44 family units throughout the province.

As might be expected (but hard to believe) the children involved were mostly babies (23 were under two years of age.) Fourteen cases were reported before the child was six years old.

Seven children, all under six years and four under two years, died because of the batterings. Two of the three who suffered brain damage were less than a year old.

In other instances brutalities ranged from the obviously severe "which probably required hospitalization for quite a time" to cases where there was no knowledge of medical care.

The report "presumes" that in the majority of cases a parent made the attack but "this is often not stated." It is the same thing in regard to the "fate of the person attacking the child." Records did not clearly reveal if there was any punishment.

PARENTS MENTAL

In only three cases was there mention of charges being laid and in one of these where the parents were implicated, the case was dismissed by the judge. In four instances a parent was subsequently admitted to mental hospital.

This is not pleasant reading for a summer day in June but abuses of children know no season. And it is only through aroused public conscience that the law will be able to reach out and control such abuses.

Until this year it was difficult for anyone to accuse without material evidence to corraborate the accusation.

In her maiden speech at the last session of the legislature, Hon. Grace McCarthy, Minister Without Portfolio, pinpointed the fact and asked for changes in the law.

ACT AMENDED

Later in the session an amendment to the Protection of Children Act was passed, making it possible for any person having knowledge of a battered or an abused child to give the facts to the proper authorities.

A new clasue reads: "Every person having information of the abandonment, desertion, physical ill treatment, or need for protection of a child shall report the information to a children's aid society or to the Superintendent of Child Welfare or his duly appointed representative." A second clause notes that this applies "notwithstanding that the information is confidential or privileged."

In other words the way is now clear for a doctor, teacher, a neighbor or any other person to give information without fear of reprisal.

When more people realize this and as they accept responsibility for coming forward and telling what they see and know, identification, protection and treatment of children who have had injuries inflicted upon them by their parents or others responsible for their care, and the punishment of such offenders, will be made much easier.

APPOINTED assistant professor of pharmacology at the University of Toronto is Dr. David M. Derry, son of Mr. and Mrs. F. W. Derry of Sidney. Dr. Derry recently completed his Ph.D. in biochemistry at the Montreal Neurological Institute and McGill University, Department of Biochemistry.

Impaired Driver Is Restricted, Fined $350

Robert Paterson of 645 Dunedin was fined $350 in traffic court Thursday for impaired driving. He was also barred from pleasure driving for four months.

Police stopped his truck after seeing it moving slowly on Gorge Road April 26.

Fined $300 for impaired driving was William Wright of 1636 Kenmore. He was charged after a traffic accident at Quadra and Union April 24. Magistrate Byers also barred him from driving for four months.

GUNS BOOM SALUTES

Scandinavians Invade St. Lawrence River

By BORIS MISKEW

MONTREAL (CP)—A small Scandinavian armada invaded the world's fair Sunday under a scorching sun that gave fairgoers a preview of what is in store for them before the end of Montreal's short hot summer.

Cannon fire thundered across the St. Lawrence River as the three ships — a Swedish destroyer, a Finnish frigate and a Danish frigate—sailed under the Jacques Cartier Bridge.

Each of the three ships fired 21-gun salutes as they approached Montreal harbor and the Expo 67 site and their salutes were returned by a Canadian shore battery at the tip of Cite du Havre where the warships tied up.

Arriving in Montreal as part of Expo's visiting ships progrm were the destroyer Halland, the frigate Matti Kurki—the first Finnish warship ever to visit Canada—and the Danish frigate Ingolf.

The arrival came in late afternoon after thousands of sun-burned visitors to the fair had spent the day in shady spots and in pavilions which were much less crowded than usual, apparently because of the hot weather.

42 COLLAPSE IN HEAT

The sudden outbreak of summer, after a record-cold May, was largely blamed for the collapse of 18 visitors at the fair Saturday and another 24 on Sunday. All were released after undergoing first aid emergency treatment at the Expo site.

A high temperature of 88 degrees was recorded and it will be mainly sunny with a chance of thundershowers late today. The temperature is expected to climb to 85.

The weekend crowd was somewhat lower than forecast because of a drop in the number of visitors Saturday when only 296,383 persons went through the turnstiles compared to the predicted figure of 303,450.

The decline made Expo officials change their prediction that the 10,000,000th visitor will visit the fair this morning. They said Sunday night that it will be sometime tonight before this visitor clicks the turnstiles.

Sunday's attendance until 12 midnight EDT was 301,273 and the total attendance since the official opening of the fair April 27 was 9,810,588.

The fair had a relaxed appearance for the first time since its opening and many visitors wer pleasantly surprised that they did not have to face the regular long queues at Expo's pavilions, train, bus and Minirail rides.

Two Tourists Killed

BOSTON BAR (CP) — Two American tourists were killed Friday and their wives injured when their car blew a tire, went out of control and rolled over several times, ending on its roof.

The victims were identified as Philip Olsen, 58, of Portland, and Charles Retuzzi, 76 of Seattle.

'Go to College'

NEW YORK (AP) — Mayor John V. Lindsay urged New York's policemen Sunday to go to college because of the "complexity, subtlety and difficulty of being a cop."

Now Many Wear
FALSE TEETH
With More Comfort

FASTEETH, a pleasant alkaline (non-acid) powder, holds false teeth more firmly. To eat and talk in more comfort, just sprinkle a little FASTEETH on your plates. No gummy, gooey, pasty taste or feeling. Checks "plate odor" (denture breath). Get FASTEETH at any drug counter. Advt.

GRAHAM EVANGELIZES PACKED-OUT STADIUM

WINNIPEG (CP)—Evangelist Billy Graham wound up his Winnipeg stay Sunday before a crowd of 25,000, largest of his eight-day crusade here.

The throng filled Winnipeg Stadium on a sunny but blustery afternoon, overflowing into the adjoining baseball bleachers and the surface of the football field.

In Time of Sorrow

Family privacy and the personal help of kindly, sympathetic people means a great deal. Our firm is dedicated to giving a complete and beautiful memorial service regardless of cost. For personal time-of-need help, call any hour, day or night.

Thomson and Irving
FUNERAL DIRECTORS
1625 Quadra Street Phone 384-2612

How to make sure of accommodations in Montreal for Expo 67

An attraction as great as Expo 67 is bound to put very heavy pressure on accommodations in the Montreal area. Nevertheless, you are *assured* a place to stay by LOGEXPO, the official Expo 67 accommodation bureau.

LOGEXPO has listings of over 79,000 rooms, in hotels, motels, tourist homes, efficiency apartments, special trailer motels and private homes. Every room has been inspected and approved by an agency of the Government of Quebec, and a government-controlled rate established.

If at peak periods, such as holiday weekends, certain kinds of accommodations are not available, LOGEXPO can offer you alternatives which we are sure you will find satisfactory.

All you have to do to make a reservation is fill out the coupon below, and mail it to LOGEXPO. You will receive a reply within a few days, followed by a confirmation of reservation direct from the management of the hotel, etc., or the homeowner.

Or you may phone EXPOVOX at (514) 397-8397 for full information about availability of any of the accommodations listed below. Make your reservations as early as possible—the sooner you write or call, the wider your choice.

Private Homes. Over 30,000 hospitable Montrealers are welcoming visitors into their homes. The locations have been picked to make it easy for you to get to and from the Expo 67 site. RATES: from $8 to $14 a day for two people, $10 to $18 for three, or $12 to $22 for four.

Efficiency Apartments. Accommodations, mostly in central Montreal, for 10,000 people, with kitchen facilities and maid service. RATES: $18 to $25 a day for two persons, plus $3 a day for each additional person.

Hotels. There are still vacancies in downtown hotels during some periods, also in resort hotels within easy reach of Expo 67. RATES: from $12 to $30 a day (double occupancy).

Motels. Available in many periods, particularly early in the season, and after September 4th. RATES: $12 to $30 (double occupancy).

Tourist Homes. The position is similar to that of hotels and motels, with some vacancies in all periods. RATES: $10 to $18 (double occupancy).

Motels (Trailer type). 1200 units offer another attractive alternative, are ideal for families; kitchen facilities and maid service included. RATES: from $25 a day for two persons, $30 a day for four, or $49 a day for eight. Children under 12, free.

Trailer Sites. There are ample trailer sites within easy driving distance of Expo 67, all with 3-way hook-up. RATES: $3.50 to $5 a day.

Camp Sites. 20,000 sites, in 120 separate locations, in the area around Montreal. RATES: $2.50 to $3.50 a day.

All these accommodations are government-inspected, approved, and price-controlled.

To LOGEXPO, Expo 67, Montreal, P.Q., Canada. Phone (514) 397-8397.
Please reserve accommodations as follows:
Name______
Address______ Apt.______
City______ Province______
Arrival Date______ Departure Date______ Number of nights______ Price range______ to______
Number of adults (over 12)______ Number of children (under 12)______ Means of transportation______
Type of accommodations required: (preference one, two or three)
PRIVATE HOME ☐ APARTMENT (efficiency) ☐
HOTEL ☐ MOTEL ☐ TOURIST HOME ☐ MOTEL (Trailer type) ☐ TRAILER SITE ☐ CAMP SITE ☐
Remarks______

expo67 MONTRÉAL, CANADA ©

© Copyright, 1963, by the Canadian Corporation for the 1967 World Exhibition

The Universal and International Exhibition of 1967, Montreal, Canada, APRIL 28—OCTOBER 27, 1967

FAIRWAY
SUPER MARKET

272 GORGE ROAD W.

PRICES EFFECTIVE
MON. - TUES. - WED., June 5, 6, 7
OPEN TILL 9 P.M.
We Reserve the Right to Limit Quantities

COFFEE Regular or Fine JAMESON TURKISH, lb. 65c
CHEESE SPREAD INGERSOL, 16 oz. 57c
BULK CHEESE Ontario Medium Lb. 65c
CHUCK STEAK Canada Choice, Canada Good Lb. 49c
BACON END Valu Pack—1 Lb. Pkg. 35c
FRESH PORK SAUSAGE lb. 55c
FRESH BEEF SAUSAGE lb. 49c
SODA CRACKERS CHRISTIE'S, 1-lb. carton 33c
SOUP CLARK'S, 10-oz. tin 4 for 65c
INSTANT CHOCOLATE NES QUIK 2 Lb. 79c
CHEESE SLICE MAPLE LEAF, 8-oz. pkg. 3 for 89c
TOILET TISSUE Scott Cashmere 8 Rolls 59c
BONUS, ONE COOKED CHICKEN 52-OZ. TIN 89c
NEW POTATOES California, 10 lbs. 49c
McINTOSH RED APPLES 2 Lbs. 39c
ORANGE JUICE 13-oz. Frozen Horsey 3 for 85c

NO INITIATION FEE
save $40
HELD OVER
for the next 11 people to join
Summer Is Only Inches Away

START TODAY!
TO GET TRIM...
WITH A PERSONALIZED PROGRAM
Palm Springs & European
HEALTH SPA

WHAT A BEGINNER CAN EXPECT
in only 60 to 90 days

CHEST Firm, tone and add inches to sagging chest muscles.	THIGHS Tighten and firm thighs—Lose 3"
HIPS Reduce 3" from hips.	STOMACH Trim and tighten sagging stomach muscles.
WAIST Reduce 2½" to 3½" off waistline.	PLUS LOSE 15 TO 25 POUNDS

● Facilities for Men, 25 - 80
● Facilities for Women, 25 - 80

HOURS: Mon. thru Fri., 10 a.m. to 10 p.m.
Sat., 10 a.m. to 7 p.m.; Sun., 9 a.m. to 5 p.m.

CALL NOW FOR YOUR FREE TOUR and ANALYSIS
385-0732
Palm Springs & European
HEALTH SPA
1315 GOVERNMENT STREET
Our Affiliated Spas are located in Major Cities throughout Canada, the U.S. and Europe

VETERAN OFFICERS on the Saanich police force were honored for long and meritorious service in an investiture at the Municipal Hall Sunday. Here, left to right, Reeve Hugh Curtis congratulates Deputy Chief Joseph Armstrong and Sergeants Leslie Ledson, Robert Coleman and Walter Mycock. The deputy and Sgt. Mycock have each completed a quarter-century on the force, while the other two sergeants were presented with 20-year service medals. The entire force of 59 men turned out to pay tribute to the officers.

IN KENNEDY PROBE

FBI Admit Shaw Ignored

WASHINGTON (AP) — The U.S. justice department conceded last week that the FBI never had investigated Clay Shaw, retired New Orleans businessman, in connection with the assassination of President John F. Kennedy.

The disclosure was made in a statement by a department spokesman who said it was issued at the request of Edward F Wegmann, a lawyer for Shaw who is under indictment in New Orleans on a charge of conspiring to assassinate Kennedy.

His statement is an attempt to clear up apparent misunderstandings—and a misstatement by the attorney-general—that occurred last March 2 when Attorney-General Ramsey Clark held an impromptu news conference.

Clark was quoted at the time as saying that Shaw was cleared of any involvement in the assassination by an FBI investigation in the New Orleans area in November and December 1963.

The statement said "the attorney-general has since determined that this was erroneous. Nothing arose indicating a need to investigate Mr. Shaw."

Shaw, 54, currently is free on $10,000 bail awaiting trial for which a date has not been set. He was arrested last March 1 by New Orleans District-Attorney Jim Garrison, who said Shaw, the late David W. Ferrie and Lee Harvey Oswald conspired to assassinate the president.

The Warren commission said Oswald acted alone and it had found no evidence of a conspiracy. The justice department statement said the department "is convinced that Lee Harvey Oswald alone assassinated President Kennedy."

'I Think You Fly Like This . . . Maybe!'

RIO DE JANEIRO (AP) — With the pilot slumped dead on the controls, a Brazilian automobile mechanic found himself flying a light plane on the basis of casual questions asked only minutes before.

The plane belonged to the engineering firm which employs 46-year-old Francisco de Paula Thomaz. The pilot was an old friend, Osvaldo Marra de Silva. Together they were making a two-hour flight.

The pilot had shown Thomaz how to make the aircraft climb and descend and how to operate the throttle.

Less than an hour later, Silva, after reporting he was suffering from asthma, began to pale.

"I . . . can't . . . breathe," he said, falling onto the controls.

The engine accelerated slightly, and the plane began a slow climb.

Thomaz remained calm. He got the pilot's body off the controls and took stock of the situation.

"I think," he said to himself, "that by pushing the stick like this . . . there! It's starting to go down."

He steered toward a blue hole in the thick cloud covering, picked out a bright green pasture as the most likely landing spot and began his descent. The left wheel was torn off by a rock, throwing the plane onto its side. Another rock ripped off the door.

When the plane came to rest, Thomaz was soaked by gasoline that sprayed from the engine, but had only a small cut on the forehead.

Revolt by Students Disturbs UBC Head

VANCOUVER (CP) — Strikes, rebellions and demonstrations by students and teachers pose a threat to academic freedom and the status of universities, the retiring president of the University of British Columbia said Friday.

Dr. John Macdonald told the UBC convocation that current university disturbances are "particularly disturbing."

Dr. Macdonald, in his last major public engagement before leaving June 30, made the remarks after receiving an honorary doctorate of science. He also received a citation of honor for his five years as president.

He said the future of academic freedom and university autonomy is perhaps the most important issue affecting welfare and survival of universities.

"The problem arises because of misunderstanding of the meaning of academic freedom and the ways in which it differs from some other kinds of freedom — such as civil rights or freedom of speech," he said.

"Compounding the difficulties arising from misunderstanding are new forms of organized political activity by students and faculty in which the campus is used as a base for attacks on various aspects of society.

"These activities sometimes have involved demonstrations, strikes, sit-ins, civil disobedience, violence and demagoguery. They represent new dimensions in political protest."

Dr. Macdonald said he was not speaking against dissent or civil disobedience, but "only of kinds of behavior . . . which constitute a threat to academic freedom."

IN OWN FIELD

Academic freedom is the right of a teacher to express opinion within his special field of competence, Dr. Macdonald said, but "academic freedom does not give him special rights in other fields."

Dr. Macdonald said it is an obvious but neglected fact that pressure, strikes and demonstrations interfere with freedom to teach — which is a violation of academic freedom.

"Likewise, though not the same thing, the student's freedom to learn should be protected," he said.

Amalgamation For Kamloops

KAMLOOPS (CP)—Residents of Kamloops and North Kamloops Saturday voted heavily in favor of amalgamation of the two communities.

In Kamloops, the vote was 1,339 to 453 in favor and in North Kamloops 1,538 voted yes and 355 no. Officials said there was a turnout of about 50 pe cent of the eligible voters in each community.

TWO CANADA WALKERS PASS IN MIDDLE

FORT WILLIAM (CP) — Two trans-Canada walkers travelling in opposite directions compared notes on centennial projects when they met last week on the Trans-Canada Highway near here.

They were Filip Moen of Smithers, B.C., and Hank Gallant of Prince Edward Island.

Mr. Moen, a 43-year-old father of six, left Halifax March 26 and expects to be in Vancouver in July, while Mr. Gallant, a 24-year-old construction worker, left Victoria Feb. 6 and expects to reach Cape Bonavista, Nfld., this fall.

N. America Left Behind

MIAMI BEACH, Fla. (AP)—Italy won its ninth successive world contract bridge championship Sunday night by defeating North America in a 128 - deal match, 338 international match points to 227.

All but three of Italy's 111 points, its victory margin, were gained in he second half.

When the second half of the two-day match got under way Sunday afternoon the Italians led by only 162 to 159. But no sooner had play started than the Italian team began to exhibit the form that has carried it through every Bermuda Bowl championship since 1957.

North American team members included Sammy Kehela and Eric Murray of Toronto.

PEARSON TELLS AUSSIE

Bigger Role for Peacemakers

By HENRY HEALD

OTTAWA (CP)—Canada and Australia have much in common and should work together more closely for world peace, both through the Commonwealth and the United Nations, Prime Minister Pearson said Sunday.

In a brief message of greeting to Australian Prime Minister Harold Holt at the official welcoming ceremonies for the Australian leader and Mrs. Holt on Parliament Hill, Mr. Pearson said the two senior dominions had an obligation to consult together on matters of mutual interest "and those matters are becoming more and more numerous."

In reply Mr. Holt paid tribute to Canada's contribution to the United Nations which he said had been influential beyond the country's numerical size. He added a special word of praise for Mr. Pearson's personal dedication to the United Nations cause.

He suggested the two countries together could contribute more significantly to "the peace progress and prosperity of the world."

ARRIVED EARLY

"We have already talked of this in an informal way," he said, alluding to the fact that he had arrived in Ottawa 24 hours before the official centennial visit began and had spent the time with the Pearsons at the prime minister's Harrington Lake summer home.

Mr. Pearson said he welcomed the opportunity to consult with the Australian leader "on world crises."

The more than 60 visits of heads of state and government leaders during Centennial Year gives the prime minister an unprecedented opportunity to discuss world affairs and particularly the dual trouble spots, Vietnam and the Middle East.

U.S. President Johnson eliminated all the frills of the Ottawa end of his visit to spend the time in consultation with Mr. Pearson at his summer home.

British Prime Minister Harold Wilson, whose visit last week also was curtailed due to the tense situation in the Middle East, went through the formalities of the official welcome on Parliament Hill, but spent nearly all the rest of the time in private talks with Mr. Pearson and external affairs department officials.

The talks with Mr. Holt were the most extensive to date. In addition to the informal visit at Harrington Lake, Mr. Holt was the prime minister's guest at dinner Sunday night and the two men met for more formal talks in the Parliament Buildings today.

Mr. and Mrs. Holt arrived in Montreal on Saturday and were given a reception at Dorval Airport by Lionel Chevrier, commissioner - general for state visits.

At the official welcome on Parliament Hill Sunday about 2,000 people, including a vocal contingent of local Australians, stood in 88-degree sunshine to watch the ceremonies.

Asylum Granted

SANTIAGO (Reuters) — The Chilean government has granted political asylum to Admiral Ramon Castro Gijon, chairman of the Ecuadorean military junta ousted last year by a popular uprising, it was announced here.

for Matchless Living...
GO ELECTRIC

The trend is to ALL-ELECTRIC living! Check the advantages of household heating with
WESTINGHOUSE
HEATING EQUIPMENT
• Residential • Commercial • Rewiring
ED COURT ELECTRIC LTD.
ELECTRIC HEATING SPECIALISTS
Every Installation Fully Guaranteed Phone 385-0541

PIONEER ELECTRIC
BASEBOARD HEATING

WE CAN ONLY OFFER
★ THE MOST EXPERIENCE
★ LIFETIME GUARANTEE
★ TOP QUALITY AT LOWEST PRICE
CALL NOW
DAY OR NIGHT
385-7777
DENFORD ELECTRIC
Free Estimates—Prompt Installation—Financing

CONSIDER
Electric
HEATING
LEARN THE LOW OPERATING COSTS AND STEADY CONVENIENT COMFORT—WITH
ELECTRO-RAY
INFRA flo
Automatic Baseboard Heating
Quiet, flameless, safe, clean, easy to install and with no maintenance.
Ten-Year Guarantee
PANELEC
833 FORT ST 382-7251
Nights, 477-4413

HEAT
The Modern Way!
ELECTRO-RAY
Automatic
BASEBOARD HEATING
BUCKLE ELECTRIC
385-8082 479-3941

MAKE THE SIMPLE SWITCH
TO Electromode
FLAMELESS ELECTRIC HEAT
ELECTROMODE electric heat is the perfect answer. No ducts or pipes, simply run wires to new areas and install an Electromode electric heater. It's modern, safe, clean heat for that added bedroom, bathroom, recreation room or complete house.
VAN-ISLE ELECTRIC
CO. LTD.
783 FORT STREET
FREE ESTIMATES 386-0522 NO OBLIGATION

$5000?
GET THAT BIG O.K.
Why "keep 'em waiting?"
Suspense may be fine on TV — but when you want cash, Beneficial knows you want it right now. That's why we make every effort to give the fastest service in town — Big O.K. service — often in minutes. Friendliest, too! Call up and find out!
Beneficial
FINANCE CO. OF CANADA
expo67
Loans up to $5000 — Your loan can be life-insured
42 month contracts on loans over $1500
1867 1967
VICTORIA — (2 Offices)
• 650-A Yates St. 382-8261
• 1680 Douglas St. (Near Hudson's Bay Co.) 382-9118
NANAIMO—525 Terminal Ave. (Jean Burns Bldg.) 753-4391
OPEN EVENINGS BY APPOINTMENT — PHONE FOR HOURS

MARKEL
ELECTRIC BASEBOARD HEAT

900 SERIES
477-1051
with new
AIR FLOW CONTROL
. . . your guarantee of the cleanest, safest, most trouble-free Baseboard.
Markel's large fin-area generates a greater quantity of lower temperature air at higher velocity through the baseboard. Top louver guards are turned so that air flow space between louvers is greatly increased providing more effective air projection flow. Air is also deflected farther out and away from heater thus assuring a more efficient mix of heated and room air.
GILLESPIE ELECTRIC

The homes they buy will have Electric Heat.
Electric heat is tomorrow's heat. Modern and efficient . . . it's the kind of heat tomorrow's homebuyers will demand. They'll want heat that's even and draft-free. And they'll want clean heat. 100% clean electric heat. With electric heat, no fuel is burned; no health-harming fumes or soot are created. Tomorrow's homebuyers will have all the advantages of the only totally efficient, maintenance-free heating system. And they'll enjoy ever increasing economy as the trend toward all-electric living continues. But the best thing about electric heating is that you can enjoy it today.
14,000 British Columbia homeowners already are.
14,000 homeowners have made Electric Heat B.C.'s hottest seller!
B. C. HYDRO

Records Bare Bear Trouble

The first 50 years of workmen's compensation in B.C. have seen nearly 2.5 million work injuries reported in the province.

They have also seen some unusual claims.

A logger in 1918, for example, was shot in his bed at night by a fellow worker after being mistaken for a bear. The wound was not fatal.

An irate logger in 1940 claimed for a chest injury which occurred when he ran into a tree while chasing a bear which had stolen his lunch from a stump. The bear escaped with the lunch.

A Vancouver man filed a claim in 1951 for a head injury which he said was caused when he bumped his head on a counter at work.

Investigation proved he struck his head on a pool table while retrieving a ball he had knocked off the table.

An unusual claim in 1954 concerned a waitress who was lifting a basket of dishes when a metal stay in her corset snapped and pierced her abdomen. She was not seriously hurt.

Meetings Calendar

Old Age Pensioners' No. 55, Friday at 2 p.m., St. Mark's Church hall, Boleskine Rd.

Esquimalt Golden Age Club, Wednesday, 2 p.m. in the Jubilee Hall, Fraser St.

Purple Star Lodge, Ladies' Orange Benevolent Association, Wednesday at 7:30 p.m., Orange Hall, 1620 Fernwood Rd.

Navy League Chapter, I.O.D.E., Friday, 1:30 p.m., Eaton's board room.

Rockland Park Woman's Christian Temperance Union, Tuesday, 2 p.m., ladies' parlor, Metropolitan United Church.

FOREST FIRE CONTROLLED

SMITHERS (CP) — A 1,000 acre fire at Blunt Creek, 15 miles northeast of Smithers, was brought under control Sunday, a forest service spokesman said.

The blaze was one of four near Smithers in Central B.C. The other three fires were never out of control.

The Blunt Creek fire broke out of control Friday as high winds fanned the flames. Eight bulldozers and 80 men were used to combat the blaze.

Little merchantable timber was damaged in any of the fires.

BRITISH PRESS ANGRY

Air Crash Probe Demanded

LONDON (Reuters) — The British press united today in sorrow and anger to demand re-examination of air safety regulations as Britain counted a death toll of 160 killed during the weekend in two air crashes.

Filling their pages with pictures and blanket coverage of the two crashes—one at Perpignan, France, Saturday, which killed 88 persons and the second in central England Sunday which killed 72—the seven national dailies gave equal prominence on page one of their calls for an investigation into the type of aircraft used by vacation charter companies and the way they are flown.

At Perpignan, aeronautical experts continued sifting the wreckage of a Spanish-bound four-engined DC-4 which hit a Pyrenean mountainside killing all 83 passengers and five crew members aboard.

In Stockport, England, a team of doctors completed emergency operations on the 12 survivors of the second crash in which a four-engined Argonaut airliner hit a 30,000-volt electric power sub-station and fell into the centre of the industrial town.

The plane was on a charter flight returning vacationers from Palma in Majorca. It crashed in flames only four miles from nearby Manchester airport to which it was heading.

Most papers pointed out that there were several factors common to both crashes: Both aircraft were propeller-driven; both were more than 18 years old; both were on charter to vacation companies.

Bandits Hit Manville

CHAPPAQUA, N.Y. (AP) — The Westchester County estate of millionaire Tommy Manville has been robbed by three masked bandits who bound and gagged Manville's sister-in-law and made off with furs, cash and jewelry.

HORSE
Insurance Is Our Business, Not a Sideline
HARBORD INSURANCE LTD.

WHAT THIS CENTENNIAL NEEDS IS A GOOD 5¢ CIGAR

Tipalet. A great little cigar that sells for only a nickel (plus tax where applicable). Smooth and mild as you'd expect a Muriel cigar to be.

TIPALET BY MURIEL CIGARS

EDIE ADAMS

"Why don't you pick one up and celebrate some time?"

We tried to ignore Double Distilled whisky

but it wouldn't go away

For over 63 years our distillery has produced many fine whiskies ... for all parts of Canada and 116 other countries. So why produce one whisky just for British Columbia? That's what we asked ourselves. So we decided to let Double Distilled die. Stop promoting it, we reasoned, and it will disappear. Then replace it with a national brand. Logical. But it didn't work that way. Even though we tried to ignore Double Distilled, we found that several thousand British Columbians were *still* demanding it. Now this is popularity you *can't* ignore, so we're going to make the most of it. From now on you'll be hearing about the unsurpassed quality and value of British Columbia's *own* whisky — B.C. DOUBLE DISTILLED.

British Columbia Distillery Company Limited.

This advertisement is not published or displayed by the Liquor Control Board or by the Government of British Columbia.

THIS AD IS FOR PEOPLE WHO'VE NEVER OWNED A NEW CAR BEFORE

ENSIGN CHRYSLER PLYMOUTH SAY WE CAN OFFER FOR A LIMITED TIME

BRAND NEW 1967 CARS

With Chrysler's Renowned 5-Yr., 50,000-Mile Factory Warranty

At only $1498 Complete or $12 down and $12 per week

INCLUDING 5% TAX AND LICENCE

Simca 1000 — the tough, frisky import from the Chrysler people.
4-Door Sedan, 4-on-the-floor, roomy front bucket seats. A powerful engine that goes up to 40 miles on a gallon of gas. A 5-yr., 50,000-mile Warranty, backed by Chrysler all over North America.

ENSIGN CHRYSLER PLYMOUTH

Chrysler-Plymouth-Valiant-Barracuda-Sunbeam-Simca

1061 YATES at COOK | 386-2411 | OPEN WEEKDAYS TILL 9

BREATH-HOLDING CONTEST

Duncan Boy Drowns In Game of Chicken

DUNCAN—A game of "chicken" ended in death Sunday for 15-year-old Eddy Hollings.

The young high school student drowned while trying to hold his breath under water longer than friends.

He died only a few yards from the shore of Somenos Lake, one mile north of here.

Within minutes of his failing to surface, friends had raised the alarm.

But it was two hours later, at 6:50 p.m., when his body was recovered by skin divers.

With temperatures in the 70s, Eddy and three chums decided to cool off in the lake — a favortie spot.

GOOD SWIMMER

A good swimmer, Eddy had apparently bet his friends he could stay under longer than anyone else.

While the others looked on he dived.

For a time, nobody worried.

But as the minutes ticked by and Eddy failed to reappear, they realized something must be wrong.

Three of the boys ran to the lakeside home of Mrs. J. M. Flanagan and raised the alarm.

Others swam under water in a bid to find their friend before it was too late.

But there was no sign of him in the murky waters.

A student at Cowichan Senior Secondary School, Eddy was the foster child of Mr. and Mrs. Art Conley, of Wicks Road, Duncan.

The coupel have three children of their own and three foster children. Only last week they took a 12-week-old foster baby into their home.

An inquest was to open tonight.

ISLAND DIGEST

Hearing Due Next Week On Egg Board

A court hearing into the proposed formation of an egg marketing board is expected in the next week.

The hearing will decide who has the right to vote on the board and what powers the board will have.

An injunction was granted by Mr. Justice J. E. Ruttan in Supreme Court here last Thursday preventing further action on formation of a marketing board until the hearing.

The injunction was obtained by lawyer Alan Macfarlane, representing small egg producers (those with less than 500 head of stock).

It was granted on the grounds that the original order-in-council allowing a plebiscite to be taken concerning a marketing board was worded ". . . conduct a plebiscite among commercial egg producers of British Columbia."

CHANGED

Mr. Macfarlane also claimed that the concept of a merketing board, as approved by the order, had been changed before going to the vote.

When the injunction was granted, ballot papers had already been mailed out to the 800 large egg producers in the province.

Returning officer McMurray, of Cloverdale will not be allowed to count the ballots until the hearing.

If the small producers win their case — and the right to vote — they will outnumber the large producers.

It is estimated there are some 4,000 small producers in B.C.

Meanwhile, the cabinet late last week amended the order-in-council to read ". . . conduct a plebiscite among commercial egg producers of British Columbia having 500 or more head of poultry."

EGG PRICES

Large eggs took a two-cent drop today, mediums coming down one cent.

	Producer	Wholesale
Grade A large	28	41
Grade A medium	23	36
Grade A small	16	29
Grade B	22	35

Carton eggs two cents more.

TWO-THIRDS PASS UP BYELECTION

PARKSVILLE—The sun enticed people out of their homes Saturday—but not to the polling booths.

In a council byelection here, less than one-third of the 916 eligible voters turned out.

Gaylord Merkel, 35, highways department grader operator, was elected to a vacant seven-month position.

He polled 159 of the 302 votes cast.

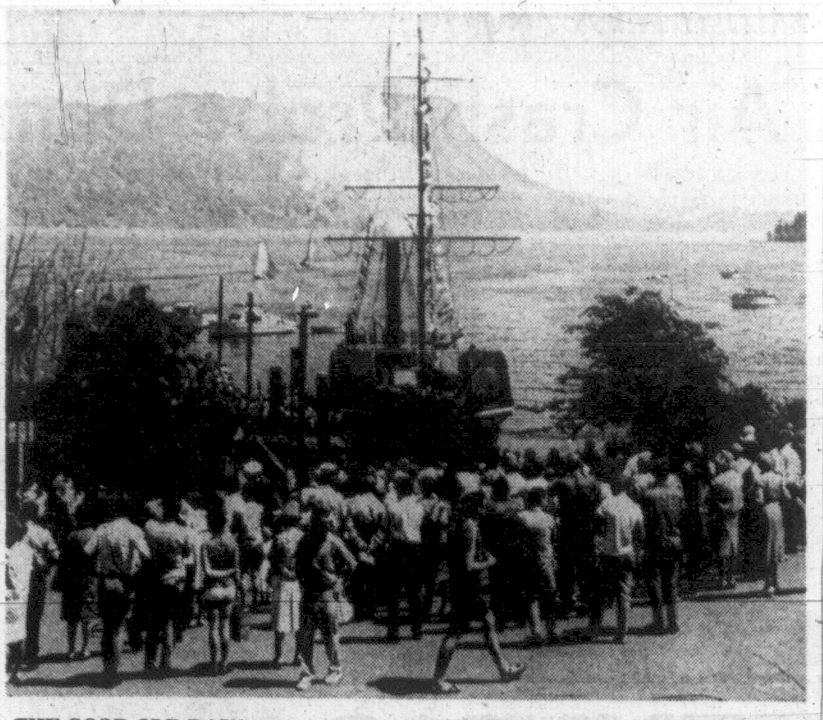

THE GOOD OLD DAYS were recalled by many Maple Bay residents Sunday with arrival in the tiny harbor of Centennial paddle steamer Ss. Beaver. Encouraged by brilliant sunshine and heat in the 70s, hundreds turned out to see the colorful replica. Its arrival coincided with unveiling of a cairn to honor pioneers of the area. In addition to the crowds on shore, many turned up to view the paddle-wheeler-cum-museum from the ocean side.

Nanaimo First For Flag Ceremony

The navy's colorful Ceremony of the Flags will be seen by Vancouver Island communities for the first time this month.

The 45-minute pageant, an adaptation of the traditional sunset ceremony, will be seen first in Nanaimo June 16.

Canadian unity is the theme of the ceremony which is performed by a 48-man guard drawn from sailors of Pacific Maritime Command and CFB Esquimalt band.

After Nanaimo, the group will visit Alberni, Campbell River and Courtenay, ending up in Victoria June 23.

There will be a repeat performance in Beacon Hill Park July 26.

Tinactin Attacks Athlete's Foot

*Reg.T.M., Schering Corporation Limited

Advt.

CASH for Mortgages and Agreements

If you have sold your home with a down payment and are carrying the balance on an agreement-for-sale, a 1st Mortgage or a 2nd Mortgage with monthly payments, and you would now like to receive your balance in cash, phone 385-6741 or Eves. 383-5884 and ask for J. D. SMITH. Immediate cash available for you.

CASH for YOUR HOUSE

We will make you an immediate cash offer for your home if it's priced to show a fair rental return. Phone now, 385-6741, or Eves. 383-5884, J. D. SMITH.

As GOOD as CASH

Yes, by using NORTHWESTERN'S TRADE-IN PLAN, your equity in your present house may be as GOOD as CASH to buy the home you want. Phone J. D. SMITH, 385-6741 or Eves. 383-5884.

NORTHWESTERN SECURITIES OF VICTORIA LTD.

'CIVILIZATION' ARRIVED WITH THE WEEKLY BOAT

MAPLE BAY — A cairn to commemorate pioneers of the Cowichan district was unveiled at Maple Bay Sunday afternoon.

It was unveiled by George Evans, senior member of the Prevost chapter of Native Sons, which was responsible for building the cairn.

Brief ceremonies at the site were conducted against a background of the Ss. Beaver, replica of the trading ship which 100 years ago plied the waters between Victoria and Maple Bay.

Reeve Donald Morton of North Cowichan told the several hundred spectators that when Maple Bay had a boat calling once a week it really felt civilization had arrived.

$1 TO VICTORIA

The reeve said in those early days it cost $1 to ship a packet of letters by sea from Maple Bay to Victoria.

Maple Bay was then the important trading centre for the district and as such a proper place to erect a memorial to the pioneers.

George Evans is a son of David Evans, one of three brothers who were among the first pioneers of the district.

Admiral Mainguy Sea Cadet Band played for the ceremonies, and Abel Joe led a display of dancing by a team of Cowichan Indians.

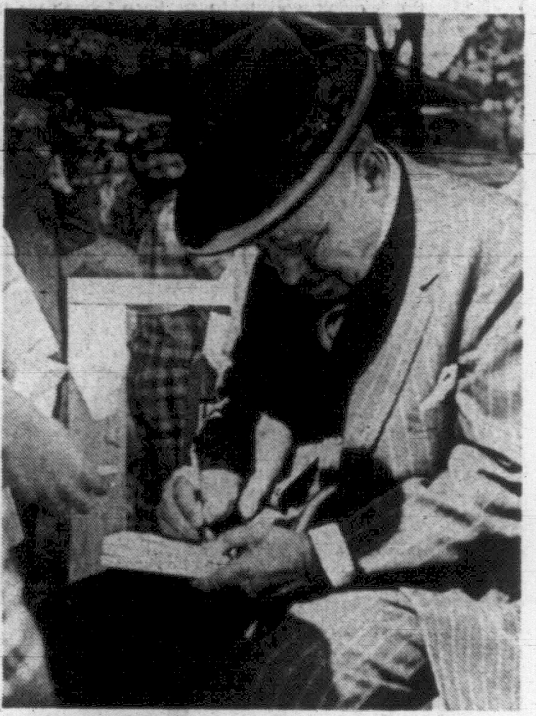

POP SINGERS aren't the only ones whose autographs are sought after, as H. R. MacMillan shows. (Don Dingwall photo.)

DEEP-SEA SHIPS IN PORT

(All cargo is lumber unless otherwise stated. Place names are destinations, not port of registry).

Victoria — Cassian Mariner, wheat, Japan.

Esquimalt — Hoegh Marlin, repairs.

Crofton—Jean, U.K.

Harmac—Erling H. Samuelson, U.K.

Nanaimo—Eva Brodin, U.K.; Merwe Lloyd, South Africa.

Port Alberni — Bridgepool, Japan; Atlantic Maru, Japan; Powell River, U.S.A.; Ariel, Japan.

Tahsis—Greymaster, Japan.

Duncan Bay—Bessegan, U.S.

SAVE!

'NOTHER NELSONS

DRY-CLEAN Special

June 5 to June 17th

Men's and Ladies' RAINCOATS

Cleaned and Showerproofed

2.29

Men's and Ladies' Plain TOPCOATS

Beautifully Dry Cleaned

1.59

NELSONS

384-8166 FOR DELIVERY

Call Offices at 712 View, 1015 North Park, Town & Country, Hillside Plaza, Shelbourne Plaza, Executive House.

RECALLS DAY HE WAS FIRED

'H.R.' Came Back the Owner

CHEMAINUS — Introduced as "a living legend of the forest industry," H. R. MacMillan Saturday set in motion a replica of the original water wheel which provided power for the first Chemainus sawmill.

The nine-foot cedar wheel is the Chemainus centennial project and cost $10,000.

Opening ceremonies were watched by a crowd of over 2,000.

They stood in blazing sunshine for the arrival of Mr. MacMillan by air from Vancouver.

The ailing lumber boss was accompanied by his private nurse and used a walking cane.

Mr. MacMillan, 82, after recalling being fired from Chemainus mill and coming back 25 years later with the key in his pocket, said: "Relations between the company and the community have always been good and it is the kind of association upon which Canada must depend."

Reeve Donald Morton paid special tribute to the work of Chemainus Valley Historical Society and MacMillan, Bloedel Ltd. in achieving the water wheel as the town's centennial project.

He said already the water wheel has become the symbol of Chemainus.

Now at Ensign . . . a Complete

DAY AND NIGHT AUTO REPAIR SERVICE

OPEN EVENINGS 'TIL MIDNIGHT

ENSIGN Chrysler Plymouth now offer the most convenient Body Repair Service in Victoria.

FREE Driver Service to Downtown

COURTESY CARS at Special Low Rates

EASY BUDGET TERMS Take 12 mos. to pay

90-Day or 4,000-Mile Warranty on All Repairs

MR. SID MUDIE
Body Shop Manager
. . . invites you to take advantage of ENSIGN'S Day and Night Service.

IMMEDIATE ESTIMATES AND REPAIRS
All Makes—All Models Import or Domestic
★ Body repairs
★ Paint work
★ Front end alignment

ENSIGN CHRYSLER PLYMOUTH
1061 Yates at Cook
386-2411
Chrysler, Plymouth, Valiant, Barracuda, Sunbeam and Simca Cars

SERVICE MEASURED NOT BY GOLD BUT BY THE GOLDEN RULE

MEMBER, THE ORDER OF THE GOLDEN RULE

Years of Experience

Many years of experience have gone into the excellence of our service. We fulfill even the most specialized requirements of bereaved families.

OUR 100th YEAR

HAYWARD'S FUNERAL CHAPEL
ALFRED V. FRANCIS WM. H. HAYWARD
734 BROUGHTON STREET
VICTORIA, B.C. PHONE 386-3505

the Bay

New for Reducing

Resiscal Slimming Plan . . . aid to appetite control - helps you lose pounds and inches fast

Look you best, feel your best . . . reduce to your most flattering size and figure in time to enjoy the exciting new fashions. New RESISCAL Slimming Plan can help you reduce without fad diets, expensive treatments or strenuous exercise.

RESISCAL tablets contain an exclusive scientific combination of ingredients that go to work quickly to help curb and control your appetite. You'll still enjoy 3 nutritious meals every day, but RESISCAL will help you stop overeating!

The RESISCAL Plan will not cause nervousness or sleeplessness. And, with the RESISCAL Plan you must lose pounds and inches quickly or your money back. Try the new RESISCAL Slimming Plan today.

80 Tablets $3.95

The Bay, 1701 Douglas Street, Victoria, B.C.
Gentlemen:
Please send me ____ boxes RESISCAL 80 tablets @ $3.95
Name ____
Address ____
City ____ Province ____

The BAY, household needs, main

the Bay

Estee Lauder offers you the bloom of summer, a luminous glow of health

Take this opportunity to meet with the specially trained representative from Estee Lauder. She'll show you the new "Water-Colour" look created by Mrs. Lauder to compliment you with a fresher, younger look.

Free with each 3.50 purchase of Estee Lauder cosmetics there's a Trial Size Estoderme Youth-Dew, Hydro tone complete make up plus lipstick. Tuesday, June 6th through Saturday, June 10th.

It's the new "Water-Colour Look" . . . a gently, muted look to give your face a natural, delicate, luminous glow of health, all year long. Specially designed to compliment the brilliant prints with a prettiness that looks all your own!

Tender Make-Up Tint—Lasts all day without fading, does not change in colour, gives a satin finish. Bare Beige, Sand Beige, Sun Beige plus Natural Blush, Porcelain Blush and Cameo Blush. Price, each 6.50

Liquid Glow Tint—Two delicate shades for contouring: Highlight I, a pale rose, and Highlight II, a tawny pink. Price 4.50

Liquid Shadow Tint—In six eye-flattering shades: Turquoise, Moss, Azure, Smoke, Ivory, Fawn. Price 4.50

French Beauty Mascara—Darkens, thickens your lashes, colours them: Jet Black, Navy Blue, Charcoal Grey. Price, each 6.50

Youth Sheen—Yours in light reflecting liquid: Dawn, Noon, Tropic and a fresh shimmering tint of powder. (One colour only for all skin tones.) Light as air formulations. Gives you a new glow of healthy and natural beauty. Each 6.50

The BAY, cosmetics, main

Hudson's Bay Company
INCORPORATED 2nd MAY 1670

Victoria's Great Store, Douglas and Fisgard. Open Daily 9 a.m. to 5:30 p.m. Shop Thursday, Friday 9 'til 9. Dial 385-1311. Jordan River, Cobble Hill, Duncan, Ganges, Gulf Islands Call Zenith 6040 (Toll Free).

Victoria Daily Times

THE TEA PARTY

$100 SPEAKER CONES SHATTERED

Crashing Sound of Music Splinters Board of Trade

THERE WAS SOMETHING for everyone at the Oak Bay Centennial Tea Party Sunday afternoon even if it was only, sitting, standing or strolling on the beach at Willows. Crowd stretched from Cavendish to Cattle Point along the waterfront where there was boat racing, water ski displays, kite skiing, sky diving, sailboats to admire and pretty girls to watch. (Photos by William John.)

By TED GASKELL

Half a ton of beef, 1,500 crumpets, 7,000 hot dogs, a small lake of tea and a cloud of cotton candy.

That's the kind of shopping list you'd make out if you were inviting 18,000 or 20,000 to tea as Oak Bay did at its Centennial Tea Party Saturday and Sunday.

Last year it was estimated that there were 15,000 on Willows Beach for the Sunday water show but there were more this year, said chairman Bert Kent. "They were spread right down to Cattle Point."

There must have been at least 1,000 in Willows Park Saturday evening for what was billed as a dance.

But of the 500 or so around the bandstand only a dozen or so went through the motions and even fewer tapped their feet. It was a watching and listening affair.

The afternoon Spectacle of Bands was a great audience success but it's doubtful if the treasury of the co-ordinating Board of Trade will like the sound of that music. One big-beat band strummed and sang so loudly that two of the speaker cones — worth $100 each—in the P.A. system were shattered.

How the Board of Trade emerged financially won't be known for some time. The operation was different this year. Instead of operating its own baron of beef stand, the board rented out the concession and will take a slice off the top. Another cut will come from the Kiwanis hot dog stands and crumpet stall, but not from the pavilion.

Kiwanis will use its profits for the handicapped children's camp at Shawnigan.

The water show with its water skiers, sky divers and kite skiers was a bonus for the sun-worshippers who packed the beach. The one paddle wheeler, making its last Victoria appearance before going over to ply Vancouver waters, was full for almost every trip to Jimmy Chicken Island.

Business wasn't always brisk at Willows Beach.

There were lulls at the Kiddies Carnival Saturday when there was a charge for rides. But Sunday when the Oak Bay merchants picked up the tab there was a constant line-up.

Crumpets weren't selling too well Saturday at a dime each including the customary jam.

But when they were announced as "special, with jam on for only 10 cents" there was a rush and they sold like, well, hot cakes.

All in all it was a good weekend from the colorful parade Saturday to the bonfire on Shell Island Sunday night.

"It was a whopping success," said Mr. Kent. "We had more help this year. As always there were problems but we've learned from them. The main thing is that the people came and they were looked after."

WHAT'S THE GOOD of a party if a girl can't enjoy a snack, asks Mayne Young of 934 Empress, one of thousands of children at the Tea Party who helped to make great inroads in the beef, hotdogs, crumpets and candy floss for sale.

THRILLING MOMENT for the Oak Bay Tea Party crowd came when this member of the Victoria Aqua Ski Club swished over the ramp and took to the air, as his companion stays waterborne alongside. Water ski display was highlight of show and kept spectators at Willows Beach thrilled.

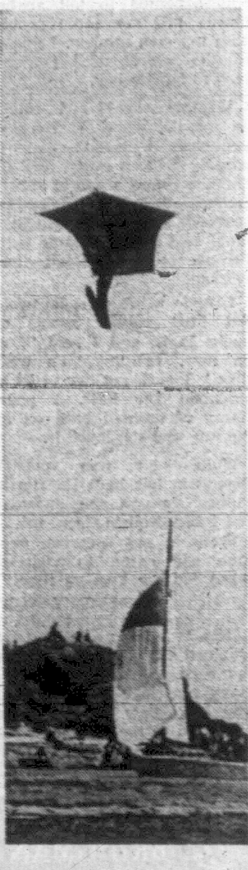

FLYING HIGH is Rudy Tuschek of Vancouver, expert water skier who gave a thrilling demonstration of kite skiing at Tea Party.

He Hasn't Forgotten How to Win

Nobody broke any speed records in Sunday's sailing races at the Oak Bay Tea Party but persistent light breezes made racing pleasant.

Peter Townshend, back at the helm for the first time this season after sickness, celebrated by winning the Cub class in Roxy.

Ned Ash skippered May D II to win the Tnunderbird class and Admiral E. W. Finch-Noyes won the Cal 20 race.

Other winners were Charles Moy and Charles Pash, Sharks; Don McGowan, Haidas; Bill Whitby, Sailorettes; Ralph and Glen Higgins; auxiliary cruisers, Sea Smoke; Brian Woodward, Flying Juniors, Steve Dufour, Bearcats; Brian Glover, X class; boat number 461, Fireballs; John Dewey, Enterprise.

Martin Schadellee won the Mary Tod Trophy as the overall winner in the swim. Ian Bruce was first in the men's section and Andrew Izard was second. Elizabeth Brimacombe and Diane Stewart tied for first place in the women's section.

17-POUNDER

Ray Deal won the Centennial Trophy and a tackle box for winning the salmon derby with a 17 lb. 12-oz. spring. Second was Ove Pederson with a 9 lb. 8-oz. fish to win a Centennial plaque and a set of rod holders. Third was Joe Maruka who won a Centennial plaque for his eight and a half-pounder.

Henry Mark won a tackle box in the dogfish derby with a 10-pounder.

WINNING ART ON DISPLAY IN VILLAGE

Six prize-winning pictures in the Oak Bay Tea Party art contest will be on display in the village at the National Trust office for the rest of this week.

Winner in the artistic excellence category was Alica Allin with her study of Point No Point; second was Norma Pite with Sunlight in the Forest and third was Hyslop Ingham with Canebrake.

The popularity poll winner was J. George Jenkins with Last Leaves; second was Grace E. Smith's Pal Joey, and third was Stanley Hall, Near Banff.

Prizes were donated by Oak Bay merchants and the Centennial Committee.

170 Walk Out Over Suspension Of Truck Driver

The entire work force at Comox logging division of Crown Zellerbach Canada Ltd. walked off the job this morning

The walkout was in protest of the suspension last Thursday of truck driver Ken Bader.

A camp committee of six walked into the office this morning to ask management to reinstate Mr. Bader.

Outside, 170 boom men, yarding, loading and construction crews and truck drivers waited.

When the camp committee left the office a little later to inform them management had turned down the ultimatum, the men quietly left.

There was no picketing or heckling.

The men got into their cars and went home.

Said K. Lidberg, financial secretary of local 1-363 IWA: "The yard was empty within two minutes.

"The men feel that suspension for Mr. Bader is suspension for them all."

He said the trouble began when Mr. Bader was called in by management last week and told he would be suspended.

BY MAIL

"No reason was given for the suspension," said Mr. Lidberg. "He was told he'd be informed of the reason by registered mail.

"When the letter arrived it simply said he had been interfering in management functions."

Mr. Lidberg said the interference apparently referred to a brief exchange of words between Mr. Bader and a camp supervisor.

"He (Bader) simply answered some questions put to him by the supervisor. Apparently the supervisor took exception."

The walkout caused a complete shutdown at the yard.

NO MEETINGS

At press time no further meetings had been arranged between the two sides.

Mr. Bader is a shop steward of the camp and third vice-president of the Courtenay-Comox local.

Said Mr. Lidberg: "I can't say what the union's stand is until we hear more from the camp committee.

"At present this is an unofficial walkout by the men, who feel they are protecting their own and union interests."

Mike Poje, divisional manager of CZ, was not available for comment.

Another management spokesman said the company had nothing to say. He confirmed that no further meetings to discuss the situation had been arranged.

TELL-TALE TRAIL LEFT BY BURGLARS

Thieves left a trail of food along their escape route after breaking into a city grocery overnight Saturday.

A window was forced to get in to Rusk's Food Market, 810 Catherine. Police said food was taken from a freezer and from the store's shelves and several items were apparently dropped as the burglars left by the window.

Fifty cents in pennies were taken from the till.

No-Hands Driver Loses Licence Hits Passenger,

A driver whose car weaved down Douglas Street while he was apparently hitting his passenger was fined $400 today.

Alan Greenfield of 340 East Burnside, who pleaded guilty to impaired driving, also had his driving licence suspended when he appeared in central court.

Court was told an off-duty policeman spotted Greenfield's car Sunday afternoon. Oncoming autos had to dodge to avoid it as it swung from the curb over the centre line.

The driver appeared to be striking a woman sitting beside him, the officer reported. The policeman, in his own car, was finally able to get the other auto stopped at Quadra.

Flashing Light Theft Brings Fine

A youth who admitted stealing a road construction caution sign and a flashing amber warning light was fined $50 today.

Michael Edwards, 18, of Canadian Forces Base, Esquimalt, told police he had been drinking and took the items because he thought they might make nice decorations for his room.

The theft took place May 24 in Esquimalt, court was told.

Minister Cheered By Merger

Municipal Affairs Minister Dan Campbell today made another pitch for small municipalities amalgamating with larger neighbors.

He praised the residents of Kamloops and North Kamloops which voted by more than 70 per cent Saturday to amalgamate their adjoining communities.

"That vote has restored my confidence in the inevitability of common sense prevailing," he said.

"It is a very important and gratifying fact that these two communities were able to discuss this question sensibly and vote on it without any of the usual bitter arguments and hangings in effigy."

He immediately urged residents of North Vancouver City to "answer in the affirmative" if its anti-amalgamation Mayor Carrie Cates goes ahead with a proposal to set up a mail ballot on the question of discussing a merger with the surrounding North Vancouver district municipality.

NEW DISTRICTS

Mr. Campbell also indicated that "about a dozen" regional hospital districts should be formally established by September under the new legislation providing for creation of the new units for financing of hospital construction throughout B.C.

He said the capital region unit — which will include the southern Gulf Islands as well as Greater Victoria — will not be among the first batch to receive their letters patent because of the hospital needs survey now under way in this area.

"We'll wait for that," he said. "This first group will involve only those areas that already have given approval in principle to new hospital projects and are ready to start them."

Water Skier Suffers Hip, Arm Injuries

A water skier who got tangled in a tow line after falling was treated at hospital for injuries Sunday evening.

Dorothy Shephard, 16, of 3957 Carey Road, suffered arm and hip injuries in the accident on Elk Lake. She was released after treatment at St. Joseph's Hospital.

Barn Destroyed By Boys at Play

YOUTH HURT IN SPILL FROM BIKE

An Esquimalt youth suffered severe back injuries early Sunday when he was tossed from his motorcycle as it went out of control on Old West Saanich Road near Sparton Road.

John Voss, 16, of 870 Phoenix, is in good condition at Royal Jubilee Hospital. The accident occurred shortly after 8 a.m.

A passenger was injured when a car ran off Brookleigh Road near the Elk Lake boat ramp Sunday evening.

Allan Kaiser, 19, of HMCS Saskatchewan, was treated for a cut finger and head injuries after the car, driven by William Sutherland, also of HMCS Saskatchewan, went out of control.

$19 Million Wages Lost By Injuries

Just over $19 million in wages was lost by injured B.C. workers last year.

This is in addition to the $28.4 million in compensation costs, met by levies on individual employers.

The wage loss in 1965 was $17 million.

The figures cover the 28,252 time-loss cases (more than three days off work) among the 500,000 workers covered by the Workmen's Compensation Act.

Worst hit industry continued to be logging.

Wages lost in this industry, which employs about 20,000 people, amounted to $3.56 million compared with $3.57 million the previous year.

There were 3,410 time-loss cases, down from the 3,792 cases in 1965.

The construcion industry lost $2.12 million in wages and manufacturing was third with $1.3 million.

Man Fined $50 For Swearing

Robert Mazerall, 21, of 128 Bushby Street, was fined $50 today when he admitted causing a disturbance by swearing.

Court was told he had torn the tie and shirt of an officer who was sent to investigate complaints of a fight at Mazerall's home Saturday.

"You happened to run upon a very reasonable police officer," Magistrate Ostler told him, noting he could have been charged with the more serious offence of assaulting a peace officer.

Mazerall said he had been drinking.

Second Blaze In Two Days

Two youngsters playing with matches started a fire which destroyed a barn just north of Elk Lake Friday evening.

It was the second fire in two days started by youngsters in Saanich playing with fire. In both cases the wooden buildings were destroyed.

Bathers at Hamsterly Park and neighbors flocked to see the ancient barn at 694 Brookleigh vanish in a ball of towering flames about 9 o'clock.

The building, owned by Marion Hudson of 1693 Richardson, was valued at about $500. A camper stored inside it was pulled to safety by neighbors.

Saanich police said two boys, aged about seven, had admitted playing with matches inside the building. Officers said no charges are contemplated.

NEAR HALL

Like a similar fire Friday afternoon, firemen did not have far to come. Saanich's number two fire station is just around the corner on Hamsterly from where the old barn went up.

In both fires, the dry wood of the old buildings meant both structures were ablaze end to end before firefighters were able to gt to the scene.

Two nine-year-olds admitted playing with burning paper before a wooden boiler house in a greenhouse complex off Vernon Avenue was destroyed in Friday's fire.

City firemen spent over an hour dousing two adjacent beach fires at Beacon Hill Park early Sunday.

Drug Trial Under Way At Assizes

A 19-year-old Victoria youth was charged in B.C. Assize Court here today with possession of marijuana for the purpose of trafficking.

Roger F. Hunter, 19, of 724 Yates, pleaded not guilty.

The charge was laid following the finding of a number of plastic bags containing marijuana at 3019 McAnally Road, Ten Mile Point, on April 20.

After Hunter pleaded not guilty, a jury of 12 was picked from a jury panel of 50 men and women.

Crown prosecutor is Rodney Taylor. Alan Bigelow is defending Hunter. The trial continued this afternoon with Mr. Justice Victor Dryer presiding.

At a preliminary police court hearing in May, four other youths were charged with possession of marijuana for the purpose of trafficking. All pleaded not guilty and elected to go for trial by judge and jury. However, these four have not yet been charged in assize court.

Indian Band Plays In Town on Weekend

Kuper Island Indian Band will be in town this weekend to play two concerts as fund-raising projects.

The youngsters will be featured in a concert at S. J. Willis Junior High School Friday evening with the school band contributing several items.

Arrangements have been made for the Indian musicians to stay overnight in Victoria and play a concert in Centennial Square Saturday afternoon.

The fund to send the band to Expo at the end of this month continues to climb steadily but it is still a long way from the tartet of $9,000.

Saturday's totals showed that $5,000 has been collected.

Since then S. J. Willis school's Grade 9 students raised $40 at a dance and Grade 8G realized $49 from a bottle drive and another $20 has been received over the counter.

Another $168 has been received by the Bank of Nova Scotia at Douglas and Yates to bring the current unofficial total up to $5,277.

Donations can be made to the school on Kuper Island, S. J. Willis School, The Times office and any branch of the Bank of Nova Scotia.

Ask The Times

Q. Is the correct name for what people call Jordan River really River Jordan? The postmark reads River Jordan. R.O.

A. The British Columbia section of the Canadian Gazeteer lists the settlement as River Jordan.

Q. Where would I write to obtain the copy of a marriage certificate or of the entry in the register of a marriage performed in Burton-on-Trent, England? C. W. H.

A. The Registrar-General, Somerset House, The Strand, London, England.

Anyone wishing a question answered is invited to send the problem along to the Times, addressed to "Ask the Times" Editor. Questions and answers will be published daily.

All questions should deal with matters of fact and be of general interest. The Times does not undertake to solve conundrums or legal problems. Nor will it attempt to put a value on old coins, stamps or antiques. These should be submitted to a dealer.

More Houses, Fewer Apartments Erected in Saanich This Year

Houses are up and apartments are down in Saanich this year.

In the first five months of this year, permits have been issued for 177 houses and duplexes with a value of $3.1 million.

For the same period last year, permits for 166 dwellings worth $2.7 million were issued.

Apartment buildings with a value of more than $50,000 were in a slump this year.

Only one permit has been issued — for an 11-suite building worth $66,000.

In the first five months of last year, there was a 34-suite building worth $280,000 and a 73-suite building worth $500,000.

In the city of Victoria, both apartment and house construction is up.

For the first five months of last year, permits were issued for 21 dwellings worth $292,728.

This year, 25 permits were issued for homes and duplexes worth $407,000.

The number of apartment suites jumped from 144 last year to 314 this year.

Apartment construction was worth just under $1 million at this time last year, while this year it is $2.29 million.

During May, permits were issued for four apartment buildings with 109 suites and a value of $770,500.

Total construction values were slightly up in the city and down in Saanich.

Permits worth $6.1 million have been issued in Victoria this year compared with $6 million last year.

THE BETTER HALF

By Bob Barnes

"The completion of your appointed rounds is generally swifter when you've got a load of bills, isn't it?"

WHY GROW OLD?

By JOSEPHINE LOWMAN

Pleasure Is Ahead of You When You Visit Expo 67

"Meet Me at the Fair" is an appropriate title for a column just now. Are you going to the Universal Exhibition, or Expo 67, in Montreal this summer or early fall?

If so, you will be one of the estimated 40,000,000 visitors, and I am sure you have a wonderful experience ahead of you. Don't let lack of planning spoil any of the pleasure in store for you.

Lowman

In the first place be sure that your feet are in good condition, because you will probably be doing a lot of walking although transportation will be available. Have any corns or even slightly ingrown toenails taken care of by a chiropodist or podiatrist.

Begin working on any left-over winter calluses. When in your bath, use a bath brush or rough washcloth on these areas and massage them with a softening lotion before going to sleep at night.

And shoes! All of you know how shoes which flop up and down on your heels or pinch your toes or cause excess perspiration can absolutely ruin your fun. Be sure that you take at least two pairs of comfortably fitted shoes, remembering that your feet will swell some after being on them for hours at a time.

Some women are more comfortable when wearing shoes which have moderate heels with a generous base rather than flats. You know your feet best! Be sure that the shoes give you adequate support for a long day.

Leather shoes are best because they give the feet some ventilation as well as support and do not cause irritating perspiration. If your feet are tired at the end of a day, treat them to alternate hot and cold baths.

If you have varicose veins or a tendency toward them, you may be more comfortable if you wear elasticized stockings which give you added support. Be sure not to buy a size which is too small for you.

Wear comfortable clothes. Snifts and easy shirtwaist dresses with a jacket or sweater to match are a good idea. Don't forget sunglasses or you will come home with tired eyes and some new squint lines. Today the great big ones are very smart looking.

Perhaps you might like to have my exercises to strengthen the feet. If so, send a stamped, self-addressed envelope with your request for the leaflet "Take Care of Your Feet." Address to Josephine Lowman in care of this newspaper.

DEAR ABBY . . .

Soft Soap Mom, But Be Tender

By ABIGAIL VAN BUREN

DEAR ABBY: That letter about the sister who couldn't get their aging mother to bathe regularly hit home with me because I have such a mother.

The poor soul is in her late seventies and is forgetful and somewhat childish. She is very heavy (about 250) so I coax and tease and jolly her while I undress her. Then with the help of my good husband we get her into the tub and give her a good scrubbing. Then we get her out of the tub, dry her, and give her a good going over with some nice-smelling dusting powder.

I'm sure the baths we give her are the only ones she ever has. Even though they're only once every two weeks, they are better than none.

SAME PROBLEM SOLVED

DEAR ABBY: I was glad to see that someone else had trouble getting her mother to take a bath because I really was ashamed to tell anybody that I had the same problem with my own mother. I guess it was no secret until I learned how to handle her.

Mamma was 74 and stubborn as a mule. When she'd come to visit me I could smell her coming a block away, and after she left I used a can of spray to freshen the house. Finally I realized she was just like a child so I used the same tactics I'd use on a little kid and it worked.

I made a tub of sudsy water, put little rubber swans and ducks in it, and I said "Come on now, Mamma, it's wa-wa time." I even got her to let me shampoo her hair. I poured plenty of scented bath oil into the tub, and she loved it.

While she was splashing around in her bath I'd run her clothes through the automatic and I added oil to them, too.

Much to my surprise, every time she came to visit she asked for her "wa-wa time."

HAPPY NOW

DEAR ABBY: As a newly ordained minister, my husband has been asked to officiate at many marriage ceremonies. So why do they send us an invitation to the wedding? They know my husband will be there, but they send an invitation with an RSVP anyway. Do you suppose they expect some sort of a present? I can't figure this out.

MINISTER'S WIFE

DEAR WIFE: I'm sure a present is not expected. You are sent an RSVP invitation because those in charge of arrangements probably want to know whether your husband is bringing you and staying for dinner.

DEAR ABBY: My 14-year-old daughter does a lot of baby sitting, and she wouldn't think of going to sit anywhere if she herself had a cold or wasn't feeling well.

However, parents who call sitters do not mind exposing the sitter to children who are coughing, sneezing, and running a fever.

This is the fourth day my daughter has missed school this week. And all because she was called to sit with a sick child.

Abby, please remind sitter-hiring parents that their sitter is also somebody's child and shouldn't be exposed to sickness.

SITTER'S MOTHER

Troubled? Write to Abby, Box 69700, Los Angeles, Calif., 90069. For a personal reply, enclose a stamped, self-addressed envelope.

For Abby's booklet, "How to Have a Lovely Wedding," send $1 to Abby, Box 69700, Los Angeles, Calif., 90069.

Island Women Attend World Meet

Three Vancouver Island women will be among delegates attending the second International Conference of Women, taking place at the University of Montreal this week, being sponsored by the National Voice of Women.

Attending from Victoria will be local VOW president Mrs. W. T. Lawson and past president Mrs. Derick MacDermott. From Nanaimo will be British Columbia VOW president Mrs. J. Boulding.

Theme of the five-day conference, which will see women from all over the world attending, is "What can women do to promote peace."

Featured at the conference will be a variety of workshops with topics: Independence and security for all countries, disarmament, education for peace. Among speakers will be Mrs. Helene Kazantzake of Geneva, authoress and peace worker, and James O. C. Jonah, Sierra Leone, a United Nations worker who is presently on U Thant's political advisory staff.

Aim of the conference, which will have delegates from all walks of life, is to discover actions that can be taken by individuals, women's groups of the world and the conference itself, to build a more peaceful future.

DOWNTOWN

Fort at Blanshard

1-HOUR Dry Cleaning

4-HOUR Shirt Service

6 Days a Week—including Saturday

★ Drive in under the canopy at FORT AND BLANSHARD in the centre of town.
★ All Repairs and Alterations
★ Drapery Cleaning
★ Same-Day Service at: Douglas at Saanich Rd. Mayfair Cleaning Centre. Cadboro Village Cleaning Centre.
★ 2-Day Pick-up and Delivery in Every District.

VICTORIA'S FASTEST GROWING DRY CLEANERS

"It Must Be the Quality"

IMPERIAL HALLMARK CLEANERS

Locally Owned and Operated

388-6211

Mouth Lines Fade Away

The quicker mouth lines . . . and crows feet around the eyes . . . disappear, the quicker you'll look younger! You, too, may know the thrill of a second debut when you try 2nd Debut, the lotion-like substance containing CEF 600. Applied nightly and before daily make-up, 2nd Debut Liquid pushes so much moisture under the skin, it pushes mouth lines and crows feet up and out. Make-up goes on smooth and easy. No wonder mothers say they've enjoyed a 2nd Debut. You can also get "2nd Debut" with CEF 1200 for double strength moisturizing action. Ask for 2nd Debut by name at drug and department stores and see almost immediate results that are absolutely astonishing.

. . . Lila Hamilton

LED THE WAY

Canada had the first hospital in North America, founded in 1639 at Quebec by three nuns of St. Augustine.

Strawberry Tea At Cordova Bay

The Cordova Bay United Church Women are planning to hold a strawberry tea as the group's centennial project. The affair will be held in the church hall on Cordova Bay Road on Saturday, June 17. Mrs. E. P. Thomas will officially open the tea at 2:30 p.m. An added feature will be a stall of home-cooked items.

Montague BRIDGMAN LTD

China · Crystal · Gifts

811 Government St. Phone EV 5-0821

SHOPPING GUIDE

Green Thumb Prizes Make Indoor Decor

By Penny Saver

Penny's been on a gardening kick for several months now, and at last she's begun to reap the benefits. My garden is in full blooms with roses, wisteria, lily of the valley and numerous nameless flowers and I'm feeling very proud of my almost-green thumb. Naturally I want to bring some of my prize flowers indoors where I can enjoy them all the time. I've been putting flowers in vases for years with fair results, but this year I decided was the time to really learn something about the art of flower arranging.

With this in mind I bought myself a book that gives clear, concise, easy-to-follow rules for creating floral highlights for every corner of the house. This book is written by a well-qualified artist who has combined the tradition of the Orient with the informality of the West in her charming arrangements. The author's aim is to show how design, balance and harmony can be achieved using easily obtainable flower materials.

This book, most sensibly, begins at the beginning, with a brief general discussion on the growth habits of plants — where leaves and blooms are usually thickest, the use of the upward line of foliage and flower growth, and the preparation of flower materials.

If you're like me, you take your flowers straight from the garden and would never dream of trying to shape them beyond snipping off excess leaves. As in any other construction work, tools are required, and this book gives a list of basic equipment that will help you build a well-balanced arrangement.

In these simple designs where balance and simplicity are the key-notes, a small piece of florist's wire can manipulate stems into place.

Not only does this book give detailed instructions and illustrations for the creation of any shape or size of arrangement made with every possible plant, but it also gives numerous hints on where and how to place an arrangment so that it will most effectively accent your interior decor.

The art of flower arranging is fully outlined in this beautifully illustrated book, and it is priced at only $2.50. Once you have learned the basic and simple instruction in this book, you can be sure your garden glories will be shown at their finest.

If you'd like to know where I found this book, please give me a call at 382-3131.

Many Volunteers

MONTREAL (CP) — Some 800 volunteers from 25 Quebec associations assist the handicapped at Expo, act as translators, guide VIPs on the fairgrounds and are of general assistance to women's groups. The volunteers speak a total of 18 languages and wear blue and white plastic Expo buttons with white ribbons marked "Volunteer."

DISEASE CHARTED

Hemophilia — bleeder's disease — occurs about once in every 10,000 male births and is a hereditary defect.

Advertisement

A Beauty Hint

Margaret Merril advises that it is quite simple for every woman to promote an English countryside complexion. Her hint to gain a peaches-and-cream loveliness is to damp a cloth with cold water from your refrigerator and press it over your face for a few minutes once or twice a day. Then, to hold the good of the complexion - beautifying cold water, smooth on tropical oil of Olay. This oil is rather scarce and expensive, but your drug store should be able to get you a small supply.

GRAND OPENING

TUESDAY, JUNE 6

MARBLE ARCH FISH AND CHIPS AND RESTAURANT

HOURS: 11 a.m. till 7 p.m. CLOSED MONDAY SUNDAY—4 p.m. till 7 p.m.

★ Orders to Take-Out and Table Service
★ Seafoods — Steaks — Chicken

FREE COFFEE—Tues. and Wed.

Rose and Ted Barker

MARBLE ARCH

FISH AND CHIPS AND RESTAURANT

BURNSIDE SHOPPING PLAZA

PHONE 386-7141

"For That Feeling of Confidence"

Have Your Summerwear Dry Cleaned by the Fabric Specialist!

"Home of the Fabric Doctor"

NU-WAY CLEANERS

Winner Three International Awards

Drive-in Plants, 430 William St. — 1590 Cedar Hill X Road

Pick-up, 382-4266

• Dry Cleaning • Shirt Laundry • Fur Storage

BIRKS

It's New

HAGERTY Silver Care

Now . . . every piece of silver you own can be bright, clean and tarnish-free. With Hagerty "Silver Care" just wash, rinse and dry.

7-oz. jar, (with sponge) 1.98

BIRKS JEWELLERS

706 - 708 YATES ST.

382-4241

SALAD or DESSERT SET

Direct from Europe

Pure white Bavarian Porcelain, trimmed with best gold—each piece with a gay, luscious fruit centre.

Large 9" Serving Bowl and Six Individual Bowls

Set, Complete 7.95

CIVIC PARKING TICKETS VALIDATED

706 - 708 YATES ST. 382-4241

BIRKS JEWELLERS

OPEN FRIDAY TILL 9 P.M.

FOR Graduation and after

Step Out in Style

Evening Shoes from Miss Vanity with elegant clutch bag to match . . . or white satin shoes and clutch bag dyed FREE, to match any dress (with purchase). Ideal for graduations, weddings, formals, etc.

Miss Vanity's Graduation Special

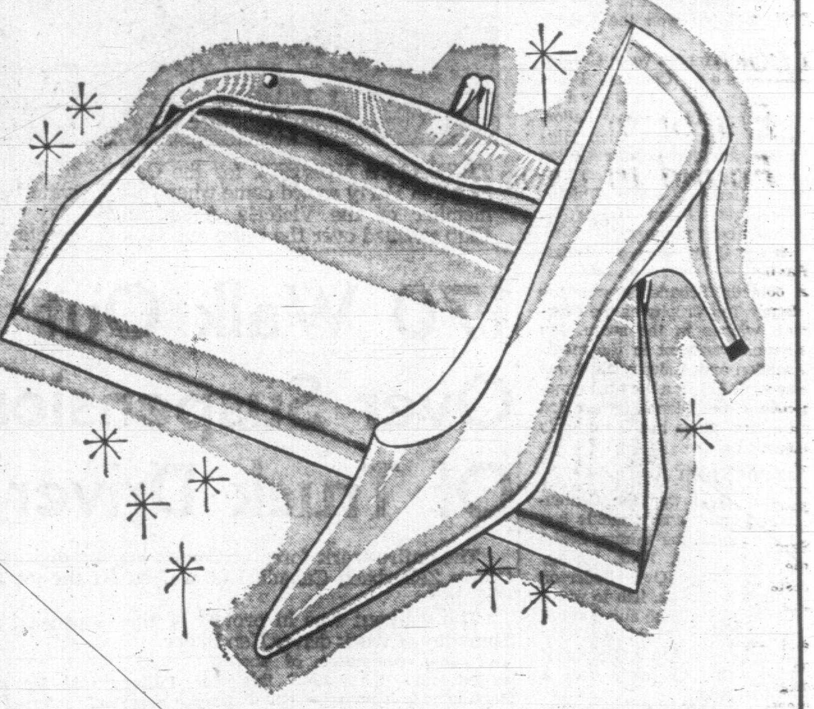

• Illusion Heel Pumps 9.95 • Matching Bags 5.95-6.95
Flats 7.95 • Jet Heels 9.95 • Illusion Heel Slings 10.95

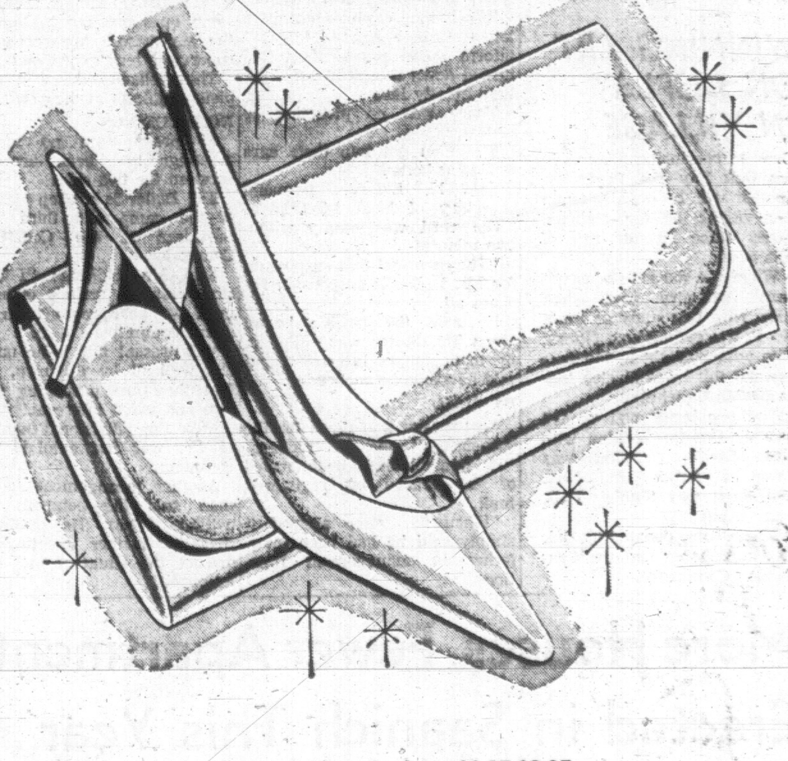

Gold and Silver Brocades 11.95-12.95
Matching Bags 7.95-8.95

Open All Day Wednesday. Friday until 9:00.

Miss Vanity

1429 Douglas Street

Telephone 386-8224

In the 1400 Shoe Block—Where Selection Is Best

Women

Women's Editor Pat Dufour

Of Personal Interest

OPENING DANCE

Members of the Racquet Club of Victoria will don their gayest party wear on Saturday, June 24, for the gala dance marking the opening of the new clubhouse on Gordon Head Road. Dave Pepper's orchestra will play music for dancing at the event which is from 9 p.m. to 1 a.m. in the badminton hall which will be decorated with panels in the club's colors of blue and gold by Victoria Senior Secondary School students. Sports murals on the walls will add to the decor. During the evening, buffet refreshments will be served and floor prizes, in a humorous vein, will be offered.

Birthday Tea

Guests were welcomed by president and past president, Miss Louise Bartlett and Miss Florence Daniels, when the Soroptomist Club of Greater Victora held a tea in the Olde England Inn on Sunday to celebrate the group's 35th birthday. Special guests were Mrs. E. Mahon and Mrs. Margaret Wilkinson, president and vice-president of the Altrusa Club of Victoria. Miss Bartlett outlined the history of both women's classified service clubs. Other guests included Mrs. C. F. P. Faulkner, Mrs. H. S. Howard, Miss Marjory Bernard and Miss F. Lawrence.

From Ontario

Out-of-town guests at the recent Metcalf-Jones wedding included the groom's parents, Lt.-Cmdr. Robert H. Jones and Mrs. Jones and Edward, who travelled from Trenton, Ont. Also attending were Dr. and Mrs. Marshall Grant, Brian and Wendy, Mrs. Barbara Walton, and Mr. and Mrs. Ed Symbaluk, of Alberta; Mr. and Mrs. H. Smith, Mr. and Mrs. L. Miles, Mr. and Mrs. H. Slang, Mr. and Mrs. J. Swanson from up-Island points; Mr and Mrs. R. France of Vancouver; and Mr. Pekka Kaivanto, Vanderhoof.

Party Pair

Gifts were presented in a gaily decorated wagon at a china shower feting Mrs. Robert Dawson, the former Miss Juanita Warren. Mrs. M. Buckley and Mrs. D. Green were co-hostesses. Miniature bridesmaid dolls surrounded the decorated cake which centre the refreshment table. Twelve guests attended the affair. Co-hostesses Mrs. I. MacMillan, Mrs. C. Mann, and Mrs. N. Abercrombie held a cup and saucer shower for the bride in Mrs. Macillan's home. A decorated umbrella was suspended over the bride's chair as she opened her gifts which were held in a giant cup and saucer. There were 12 guests attending, including Mrs. M. Dawson, the groom's mother, Mrs. J. Warren, the bride's mother, Mrs. E. House, the bride's grandmother, and Mrs. Watt, the groom's grandmother.

The attractive garden of Dr. and Mrs. Carron Jamieson, 2420 Lansdowne Road, will be the setting, Wednesday, for the garden party being held by St. Philip's Anglican Church Women. Special attractions at the event, beginning at 2 p.m., will be a display and sale of exquisite embroidery work from Pakistan. Also featured will be stalls of home baking, convened by Mrs. E. Hayward and Mrs. B. Curry, and gifts, managed by Mrs. A. Rowley and Mrs. E. Rowbotham. Mrs. W. Welland and Mrs. H. Jewsbury are general conveners. Seen discussing last-minute details for the affair are, left to right, Mrs. Hayward, Mrs. F. Alguire and Mrs. R. Graves.

EMERALD NECKLACE IS TALISMAN

A gold pendant studded with emeralds was the "something old" talisman for Patricia Anne Metcalf when she became the bride of Lawrence Robert Jones at a recent ceremony in Garden City United Church.

The pendant, which belonged to her great-great grandmother, was the only jewelry accenting her floor-length gown of crystal sheer chiffon over taffeta, fashioned on empire lines. Sleeves ended in lily points. Lace highlighted the waistline and front panels of the gown which was topped with a matching sheer cardinal coat en train. Her bouffant veil of illusion net misted from a headpiece of chiffon petals. The bride carried a bouquet of yellow gladioli and roses with white stephanotis.

Rev. H. R. Whitmore officiated at the double-ring ceremony uniting the daughter of Mr. and Mrs. Donald J. Metcalf of Victoria, and the son of Lt.-Cmdr. Robert H. Jones and Mrs. Jones of Trenton, Ontario, formerly of Victoria. Mr. Metcalf gave his daughter in marriage.

Yellow gladioli, mauve stocks and white narcissi decorated the church and altar for the service. Yellow satin roses with white ribbons marked the pews. Mrs. Ruth Powell was the organist, and K. Nelson sang "I'll Walk Beside You" during the signing of the register.

Matron of honor, Mrs. Robert Hehn, wore a floor-length gown of yellow peau de soie fashioned with a lace bodice. Bridesmatron Mrs. Jack McLeod and bridesmaids, the Misses Linda Lambie and Noreen Bradshaw, wore identical floor-length gowns styled on empire lines of green net over yellow satin. Their headpieces matched their outfits. The attendants carried crescent bouquets of yellow and orange daisies with white freesia. All wore silver lockets, gifts of the bride.

Robert Hehn was best man and Ken Wear, John McKay and Mike Newman were ushers.

Ernest Campbell proposed the toast to the bride at the reception following in the Carlton Club. Yellow rosebuds in silver vases flanked the three-tier wedding cake, topped by silver wedding bells, which centred the head table.

For travelling on honeymoon up-Island, the bride chose a suit of pink tweed, flecked with green, and matching green blouse. The ensemble was accented by a white carnation corsage.

Silk Chiffon and Lace Form Gown Worn by New Bride Barbara Holt

A gown of silk chiffon and lace was worn by Barbara Doreen Hodgson when she became the bride of Gerald Ralph Holt in Esquimalt United Church recently.

The lace bodice of the bride's gown was fashioned with lily point sleeves and a square neckline. A bridal rose of lace accented the front of the full skirt. A wide band of lace trimmed the detachable train. A matching headpiece of chiffon and pearls held the bride's tiered tulle veil.

EXCHANGE RINGS

Rev. H. B. Illsey officiated at the double-ring ceremony, uniting the daughter of Mr. and Mrs. William A. Hodgson, 1226 Craigflower Road, and the son of Mr. and Mrs. Ralph G. Holt, 933 Shirley Road.

The church was decorated with baskets of tulips and iris for the candlelight service. Mrs. C. A. Wanless was organist. Mr. Hodgson gave his daughter in marriage.

Her attendants wore gowns of mint green peau d'elegance styled on empire lines and accented by bias trim and bows. Matron of honor was Mrs. Bonnie Dennis, and the groom's sister, Miss Judith Holt was bridesmaid. Sister of the bride, Miss Candy Hodgson, was flower girl in a similar dress accented by lace trim. The attendants wore matching headpieces of flowers and tulle, and carried fan-shaped bouquets of white carnations.

BRIDE'S BROTHERS

Best man was the bride's brother, Robert D. Hodgson. Ushering guests to pews marked by spring flowers were Hugh McLean and Lawrence Hodgson, brother of the bride.

At the reception following in the church hall, a wedding cake, made by the bride's mother centred the head table. Guests danced to the music of Len Acres' orchestra.

For the honeymoon to Portland, Ore., the new Mrs. Holt chose a pink silk-knit suit, accented by a rose and pink floral hat, and white accessories. The ensemble was complemented by a double orchid corsage.

On their return the newlyweds will make their home at 1010 Pembroke Street.

A New You
by Emily Wilkens

Perfect makeup, a flattering hairstyle and beautiful clothes won't matter one bit if they're only superficial sugar-coating.

Today, more than ever before, with so much striving for a picture-perfect composition, we sometimes forget that it's the combination of external impressions and inner qualities that add up to true beauty.

There are really three ingredients necessary to be a really beautiful woman. Each is vital and each, in the long run, contributes equally to the total composition. I like to call them the inner, outer and in-between components of liveliness and they must all blend in perfect harmony.

First, outer grooming, the view we present to the world: It demands sparkling clear skin, skillfully applied makeup, neat and glistening hair, well-groomed nails, clothes that have been tastefully chosen and are always fresh looking.

The condition of our skin, hair and clothes contributes to a quick evaluation, not only of our appearance but, perhaps unfairly, of our personality and character. This fastidiousness in our personal grooming is a vital first step toward appealing good looks and it's within the reach of everyone.

The second pattern in a lovely picture lies in one's speech, gestures and manner.

The way you talk and the way you behave are usually related to your background, education and experience. Are your speech and behaviour important? Yes, indeed!

Have you ever seen a beautiful "picture" destroyed because out came an unlovely accent or a too-loud voice?

Or, a still-life masterpiece of beauty moves and her slumping posture and clumping high heels turn a would-be dream girl into a nightmare.

The third area is possibly the hardest to achieve because it depends on very few outside influences. Call it "the inner you," if you like, the you who is at peace with yourself. This , in the final analysis, is the real you and cannot be buried under layers of glossy makeup. Here is the heart of beauty and what the poets mean when they say that beauty is more than skin deep.

It's the kind of beauty that glows from the famous Mona Lisa, whose smile has enchanted the world for five centuries. Mona Lisa wasn't a classic beauty by any means — her mouth is too large, her jaw too square and she's just a trifle dumpy. But her beauty shines out from within. It emanates from a serene and confident spirit and is perfect proof that a less than classic face can still conquer the world.

Inner peace comes from looking at the sunnier side of life, refusing to allow yourself to be upset by trivia and making the best of situations which are beyond your control.

To be a true beauty, you must combine all three components. No one of them stands alone. Diligent work on each facet will merge into an unforgettable NEW YOU.

Just for You: Rember that a smile is the quickest and most inexpensive beauty treatment in the world — easiest to give or take.

COOKING CAN BE FUN

Flavor of Eastern Canada Found in Expo 67 Recipe

By MARY MOORE

Moore

At the Atlantic Provinces Pavilion at Expo you can order a bowl of piping hot Atlantic clam chowder for 90 or 95 cents. Before Expo opened I was there twice. The Atlantic Provinces Pavilion, of course, was not serving food in March or October but Sam Andrews, the manger, has reduced his restaurant recipe to household size and I have that recipe.

You can make it at home now and when you go to Expo later on this summer taste the original in the Atlantic Provinces Pavilion and compare yours with theirs.

ATLANTIC CLAM CHOWDER

(Serves 8)

(Note: The bracketed ingredients are mine and are included for those who, like me, are inlanders and cannot buy in their communities some of the ingredients in Mr. Andrews' chowder.)

One and a half pints shelled clams (or two 10-oz. cans baby clams), ¼ lb. salt pork (or ¼ lb. back bacon plus 3 tablespoons butter or ¼ lb. side bacon), ½ cup finely chopped onion, ½ cut finely chopped celery, 2 cups hot water, 1 teaspoon chicken base (or 1 chicken bouillon cube), 2 cups ¼" diced raw potatoes (1 very large potato), ¼ to ½ teaspoon salt (amount depends on saltiness of pork or bacon), ¼ teaspoon Accent, ⅛ teaspoon white pepper, 2 cups whole milk.

In large saucepan render chopped salt pork (or chopped bacon in butter or side bacon without butter) then as fat melts add the celery and onion and gently saute 5 minutes without browning.

Stir the chicken base or bouillon cube into the hot water, add to pan along with potatoes, salt, Accent and pepper. Cover and simmer 10 to 12 minutes or until vegetables are tender. Add the clams and simmer 10 minutes. Add milk and heat to just below boiling point and serve at once in preheated soup tureen or soup bowls.

Notes: 1) If you use the 2 cans of clams as I did you can reduce their simmering time to 5 minutes for they are cooked. You could use minced canned clams if you desire. 2) I was told by a dependable Expo visitor that she did not have to queue up at the Atlantic Provinces Pavilion for her lunch in May, so be sure to make it one of your lunch breaks.

Our Gift To Your GRADUATE

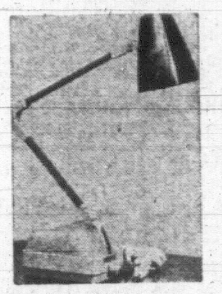

This High Intensity STUDY LAMP FREE! With Every Graduation Watch From $49.50 EASY TERMS ROSE'S 1317 DOUGLAS

ROSE'S JEWELERS presents the most engaging fashions in diamond rings

Model TR101100 $100.00 from the Diamond Treasure collection created by COLUMBIA. See this and other glorious diamond treasures priced from $100 to $5,000

CIVIC PARKING TICKETS VALIDATED

Easy Terms ROSE'S 1317 Douglas JEWELERS

for SUMMER COMFORT

Better than Barefoot COBBIES CASUALS for Town and Country

The casual shoe with built-in comfort and fit!

Always at King's 1453 DOUGLAS

R. O. MUNSON

Twenty years' experience in helping the Hard of Hearing with their hearing problems.

QUIET PLEASE

NEW HEARING COMFORT with remarkable AUDIOmatic Hearing Aid by MAICO with Automatic Volume Control!

Automatic circuit in this remarkable new behind-the-ear aid prevents discomfort from sudden loud sounds. No "overloading" or annoying sound distortion. Try the aid that "turns itself down", at

MAICO OF VICTORIA

R. O. MUNSON & CO.

FREE TEST IN OUR OFFICE OR YOUR HOME

PHONE EV 3-2436

670 FORT STREET

Open Saturdays

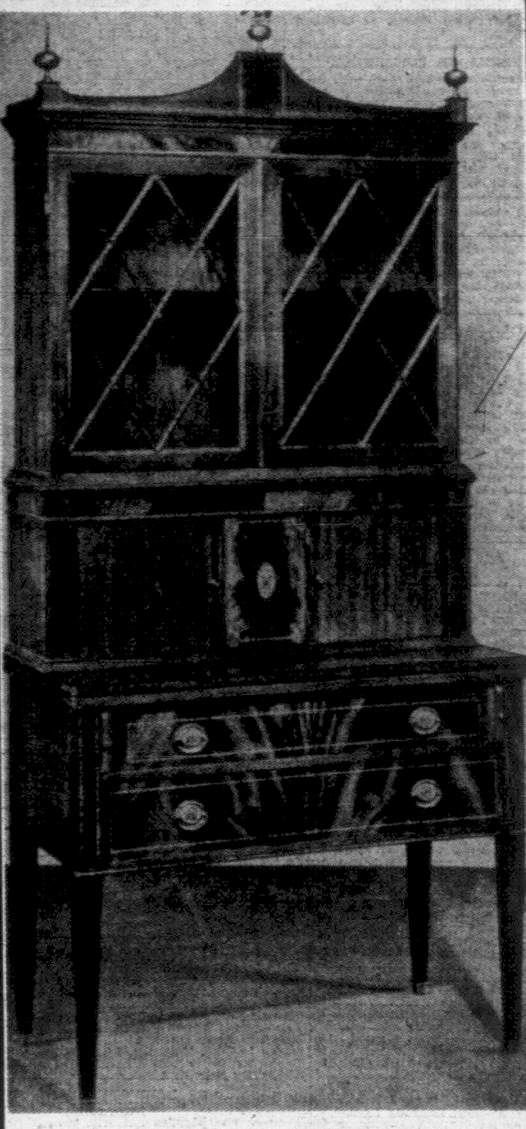

Tambour Secretary

A new item in The Gallery

All mahogany and very fine swirl mahogany veneers . . . Genuine inlays with sliding tambour doors. Folding writing lid. Solid brass finials. Price 550.00

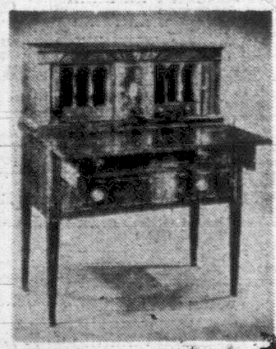

Comes also without bookcase top—2 different sizes.

295.00 and 339.00

Open Daily, 8:30 to 5:30, Including Fridays. Closed All Day Wednesday

Free Parking at Rear— Use Broughton Street Entrance

home furniture COMPANY – VICTORIA LTD. 825 FORT ST. (Above Blanshard St.) PHONE 382-5138

CENTURY SALE

• Serving the ladies of Victoria for over a QUARTER of a CENTURY, under the original ownership of Mary Constance.

• COATS • SUITS • DRESSES

Groups from spring and summer stock . . . including costumes, knit suits, pant suits and dresses for all occasions. UP TO 1/3 OFF AND MORE

BUDGET ACCOUNTS AVAILABLE

OPEN WEDNESDAY

Mary Constance

784 FORT STREET 383-4932

A Great Cleaning Special Continues!

2 Pair LADIES' SLACKS $1.57

NOW 'TIL SATURDAY JUNE 10

The Individual Drummer Man Says:

Join the Sanitone Rebellion Against Dull Cleaning

Let Sanitone bring back the vibrant colors . . . gay, bright, like new. Whites whiter than white, yellows more yellow than yellow . . . blacks sharper than black. They're yours at Individual.

Sanitone Certified Master Drycleaner

The world's largest dry cleaning system

INDIVIDUAL DRY CLEANERS

10 Convenient Locations 382-9141

for Every Day Elegance

A new spring handbag from McMartin's. All colors, all sizes . . . largest selection in Victoria!

McMARTIN'S LEATHER GOODS

1605 Douglas 384-6613

386-2121 CLASSIFIED WANT ADS 386-2121

BOX REPLIES

All replies to private box numbers available from 8:00 a.m. to 6:00 p.m. Monday to Friday inclusive.

OFFICE HOURS

Classified Counter, 8:00 a.m. to 6:00 p.m. Business Office, 9:00 a.m. to 5:30 p.m. Monday to Friday inclusive.

CLOSED SATURDAY

TELEPHONE HOURS

8:00 a.m. to 8:00 p.m. Monday to Saturday inclusive.

CLASSIFIED COPY DEADLINES

Regular classified advertisements may be placed at the counter, 8:00 a.m. to 6:00 p.m. on the day prior to publication Monday to Friday inclusive by telephone, 8:00 a.m. to 8:00 p.m. Monday to Saturday inclusive.

All classified semi-display copy must be in the possession of Victoria Press Ltd., 2631 Douglas Street, by 4:00 p.m. on the day prior to publication, with the exception that copy for Monday Times must be in by 4:00 p.m. Friday.

FULL COVERAGE CLASSIFIED RATES

30c per line per weekday; 86c per line for three consecutive days; $1.53 per line for six consecutive days. Minimum advertisement two lines only. $1.00 minimum charge on advertisements placed by telephone. Contract rates on application. (Above rates apply to B.C. only.)

Birth Notices, $2.00 per insertion.

Marriages, Engagements, In Memoriam Notices, Cards of Thanks, Deaths and Funeral Notices, not exceeding 12 lines, $2.90 first insertion and $2.05 subsequent insertions. Each additional line 30c daily

Births, Deaths, Marriages, Engagements, In Memoriam Notices, Cards of Thanks not accepted by telephone.

SUBSCRIPTION RATES

Wherever carrier service is maintained, $2.25 per month.

Single copy sales price: 10 cents daily; 15 cents Saturday.

By mail, Canada and British Commonwealth: one year, $21.00; six months, $11.00; three months, $6.00; single month, $2.25; U.S.A., Australia and Foreign, $3.25 per month. Weekend) Saturday only, Canada, $7.00 per year; U.S.A., Australia and Foreign countries, 20c per copy or $10.00 per year.

Authorized as second class mail Post Office Department, Ottawa. Members Audit Bureau of Circulation.

TERMS OF PUBLICATION

The Victoria Press Ltd. shall not be liable for non-insertion of any advertisement beyond the amount paid for such advertisement.

In the event of an error occurring, the liability of Victoria Press Ltd. shall not exceed the charge for the space actually occupied by the item in question.

All claims on error in publication shall be made within 12 hours thereafter and if not made shall not be considered. No claim will be allowed for more than one incorrect insertion nor for errors not affecting the value of the advertisement.

All estimate of cost are approximate. Advertisers will be charged with space actually used.

All advertising copy will be subject to approval of the Victoria Press Ltd., who reserve the right in its sole discretion to classify, reject or insert copy furnished.

While every endeavor will be made to forward replies to box numbers to the advertiser as soon as possible, we accept no liability in respect of loss or damage alleged to arise through either failure or delay in forwarding such replies however caused, whether by negligence or otherwise.

1 BIRTHS

SMITH — Born to Mr. and Mrs. G. L. Smith, Jordan River, at the Royal Jubilee Hospital on May 30, 1967. A daughter, Sherry Gay.

DENNETT — Born to Mr. and Mrs. Jack Dennett (nee Jay), 420 Arnold Ave., at the Royal Jubilee Hospital on May 30, 1967. A son, Timothy Robert, 7½ lbs.

KARAGIANIS — Born to Mr. and Mrs. Ron Karagianis, 3116 Glasgow St., Victoria, at the Royal Jubilee Hospital on May 31, 1967. A daughter, 8 lbs, 10 ozs. (insured).

2 ENGAGEMENTS

RHODE-DAVIES — Mr. and Mrs. W. G. Rhode, 2781 Kingswood Road announce the forthcoming marriage of their only daughter, Lorna Margaret, to Mr. Robert Edward Davies, son of Mr. J. Davies, Vancouver and Mrs. P. Trahan, Victoria. The ceremony will take place in Gordon United Church, Langford on June 17, 1967, at 7:30 o'clock with Rev. G. G. Smith officiating.

3 MARRIAGES

BRETON-McILHAGGA — Mrs. Ella McIlhagga, daughter of late Mr. and Mrs. W. A. Fossey, Moose Jaw, Sask. to Mr. Wm. E. Breton, formerly of Edmonton, Alta., on Monday, May 29, 1967. A small reception followed at the home of the bride's niece, Mrs. P. C. Glover. The couple now reside at Ste. 21, Townsley Lodge, Victoria, B.C.

5 DEATHS AND FUNERALS

BOYD—At Rest Haven Hospital, Sidney, B.C., on June 3rd, 1967, Mr. Frederick E. Boyd, aged 91 years, born in Peterborough, Ontario, and a resident of Sidney, B.C., for the past 23 years, late residence, 9675 Fifth Street. Predeceased by his wife, Mrs. Alice C. Boyd, in March 1967. He leaves his daughter, Mrs. L. S. (Catharyn) Smith, 9774 Third Street; granddaughter, Mrs. Guyton, Calgary, Alberta; two great grandchildren; and his brother, Al Boyd, Toronto, Ontario. Mr. Boyd was a member of the C.N.R. Carman's Association; and a member of the O.A.P.O. No. 25, Sidney, B.C.

Services will be held in the Sands Funeral Chapel of Roses, Sidney, B.C., on Tuesday, June 6th, 1967, at 1:00 p.m. Rev. Howard C. McDiarmid officiating. Interment in the Royal Oak Burial Park.

BROPHY—At the Veterans' Hospital, on June 3, 1967, Mr. Bernard Brophy, aged 68 years, born in Rosseau, Ont., and a resident of Sidney, B.C., for the past 20 years, late residence, 2270 Henry Avenue. He leaves his wife, Florence, at home; his daughter, Mrs. R. A. (Jean) Ford and five grandchildren in Alberni, B.C.; his brother, Edward Brophy, Port Arthur, Ont.; nieces and nephews. Mr. Brophy was a veteran of the First and Second World Wars.

Services will be held in the Sands Funeral Chapel of Roses, Sidney, B.C., on Tuesday, June 6, 1967, at 3:00 p.m., Rev. Howard C. McDiarmid officiating. Interment in the Royal Oak Burial Park.

GARCIN—In Victoria, B.C., on June 2, 1967, Miss Muriel Garcin, aged 77 years, born in Newfoundland, and a resident of Victoria for the past 65 years, late residence, 1230 Balmoral Road; formerly of 1010 Queens Avenue. She leaves her sisters, Mrs. H. Coffin, Montreal, Que., and Mrs. Ida Brigden, Suite 9, 1010 Queens Avenue; nieces and nephews.

Services will be held in the Sands Mortuary Limited, "Memorial Chapel of Chimes," on Tuesday, June 6, 1967, at 3:15 p.m., Mr. Aubrey A. Bastin officiating. Cremation.

KEEBLE—In St. Joseph's Hospital on June 1, 1967, after a short illness, Mr. Walter Tree Keeble, in his 92nd year, of 1428 Denman St. Born in London, England, resident here for 29 years, formerly of the Republic of Mexico. He leaves his wife, Margaret, at the residence; one daughter and four grandchildren, all of Victoria.

Private funeral services will be held in McCall Bros'. FAMILY CHAPEL, Main Office Building, Wednesday, June 7, at 3:30 p.m., Rev. Angus Cameron of Lundavra officiating. Followed by cremation.

RITTICH — In Victoria on June 4, 1967, Tibor Maria Rittich, aged 77 years, of 594 Aurora Way; born in Hungary, a resident here for 25 years. He leaves one daughter, Mrs. N. (Mary) Satterfield of Toronto; two sons, Eugene of Toronto, Andrew of Victoria, B.C.; also 10 grandchildren.

Mass will be celebrated in Queen of Peace Church, Old Esquimalt Road, on Tuesday, June 6 at 9 a.m., Rev. Father M. J. McNamara officiant. Interment in Royal Oak Burial Park. McCall Bros. Funeral Directors in charge of arrangements.

SOMMERFIELD — In hospital in Victoria, B.C., on June 1, 1967, Allan Roy Sommerfield, aged 42 years, of 774 Daisy Ave. Born in Ontario and a resident of Victoria for the past 15 years. He is survived by his mother, Mrs. Alice Sommerfield of Radville, Sask.; his father, George, of Massena, New York; two sisters, Mrs. Ruth Shestopalski and Mrs. Leona Jacques of Victoria; two brothers, Robert of Sechelt, B.C., and William of Massena, N.Y., and many neices and nephews. He was a member of the Britannia Branch No. 7, R.C.L.

Funeral services will be held in the Thomson & Irving Funeral Chapel on Tuesday, June 6, at 1:30 p.m. Padre J. A. Roberts officiating, followed by interment in the Royal Oak Burial Park.

WALLACE — In Sidney, B.C., on June 3rd, 1967, Mr. John Sangster Wallace, aged 85 years, born in Aberdeenshire, Scotland, and a resident of Sidney, B.C. for the past 14 years. He leaves his wife, Elizabeth, Sidney, B.C.; sons, Cameron Wallace, Victoria, B.C., and Kenneth Wallace, Sidney, B.C.; his daughter, Mrs. R. C. (Isobel) Anderson, Sidney, B.C.; 11 grandchildren; one great grandchild; and his brothers, Alex Wallace, in Saskatchewan, and Jim Wallace, in Scotland.

Private services were held in the Sands Funeral Chapel of Roses, Sidney, B.C., on Sunday, June 4th, 1967, at 2:30 p.m. Rev. Howard C. McDiarmid officiating. Cremation.

YEAMANS—In Victoria on June 3, 1967, Mr. Walter Francis Yeamans, aged 85 years, of 1567 Gladstone Avenue; born in Newcastle Bridge, N.B., and a resident here for over 50 years. He is survived by his wife, Ida; his sister, Mrs. George Branscombe in Newcastle Bridge, N.B.; his nephew, Walter H. Yeamans of 1757 Richardson Street, and nieces and nephews in Victoria and New Brunswick. He was a veteran of First World War, serving overseas, and was a member of O.A.P. No. 55 and a member of U.E.L. Association.

Funeral services will be held in McCall Bros. FLORAL CHAPEL, Johnson and Vancouver Streets, on Wednesday, June 7 at 10:30 a.m., Rev. Canon R. Willis officiating. Interment in Royal Oak Burial Park. (Flowers gratefully declined.)

INDEX TO WANT AD HEADINGS

Classification	No.
Acreage for Sale and Wanted	156
Announcements	14
Antiques	85
Apartments to Rent, Furnished	128
Apartments to Rent, Unfurnished	129
Apartments and Suites for Sale	135
Auto Body and Painting	109
Auto Repairs and Service	108
Auto Financing and Insurance	110
Bands, Musicians and Orchestras	33
Bicycles	66
Births	1
Boats and Marine	80
Building Supplies	61
Burial Parks	13
Business Opportunities	145
Business Opportunities Wanted	146
Business Personals	40
Business Services and Directory	36
Cards of Thanks	8
Cars for Sale	100
Cars and Trucks Wanted	112
Chicks, Poultry, Hatching Eggs, Supplies	91
Church Page	200
Coming Events and Meetings	15
Commercial Properties	157
Convalescent and Rest Homes	123
Cottages, Campsites, Summer Resorts	117
Country Homes and Properties	151
Duplexes to Rent	131
Dancing	43
Deaths, Funerals and Lodge Notices	5
Duplexes to Rent	131
Education	42
Engagements	2
Exchange Real Estate	147
Farms for Sale and Wanted	158
Farm Implements	71
Female Help Wanted	26
Florists	12
Foreign Import and Sports Cars	101
Fuel	60
Funeral Directors	10
Furniture	62
Garden Supplies	74
Gulf Island Properties	159
Halls, Stores and Offices to Rent	137
Heavy Equipment	70
Hotels	116
Housekeeping Rooms to Rent	125
Housekeeping Rooms Wanted	126
Houses to Rent, Furnished	132
Houses to Rent, Unfurnished	133
Houses Wanted to Rent	134
Houses for Sale	150
In Memoriam	9
Listings Cancelled	148
Listings Wanted	149
Livestock and Supplies	92
Lost and Found	20
Machinery	72
Male Help Wanted	21
Male or Female Help Wanted	25
Marriages	3
Miscellaneous for Sale	82
Miscellaneous Wanted	83
Miscellaneous to Rent	86
Monumental	11
Mortgage Loans and Insurance	141
Motorcycles	65
Moving and Hauling	115
Musical Instruments	63
Music Teachers	63A
New Car Directory	99
Parts, Accessories	107
Personal Loans	140
Personals	39
Pets and Supplies	90
Places to Visit	16
Professional Services	37
Property for Sale	154
Property Wanted	155
Restaurants	18
Revenue Properties	144
Revenue Properties Wanted	143
Room and Board	120
Rooms to Rent	121
Rooms Wanted	122
Situations Wanted (Female)	30
Situations Wanted (Male)	29
Situations Wanted (Male or Female)	31
Sporting Goods	79
Stoves and Furnaces	67
Swaps	84
Tires	105
Teachers Wanted	27
Timber	81
Tools for Rent	73
Tourist Accommodation	119
Travel	38
Trade Schools	32
Trailers and Trailer Parks	113
Trucks	106
TV, Radio Sales and Service	64
Wanted to Rent, Miscellaneous	87
Vacation Guide	118
Wanted to Borrow	142
Wanted to Buy Houses	153
Waterfront Properties	152

PHONE DIRECT

386-2121

TO PLACE YOUR CLASSIFIED AD

8 CARD OF THANKS

We wish to extend our heartfelt thanks and appreciation to our many friends for their expressions of sympathy in the loss of our beloved husband and father, Albert (Bert) Forse. Special thanks to the staff of Veterans Hospital, also Dr. B. G. Brown and the Rev. Douglas Kendell. — Inserted by his loving wife, Lorinia and daughter Frances.

9 IN MEMORIAM

BARTLEMAN—In loving memory of our dear daughter Ruby who died June 5, 1966.

Since you have gone first and we remain,
To walk the road alone
I live in memory's garden dear,
With happy days we've known.
Since you have gone first and we remain,
One thing I'd have you do,
Walk slowly down the path of death
For soon I'll follow you.
I want to know each step you take
that I may walk the same,
For some day down that lonely road
You'll hear me call your name.
—Sadly missed by your mother and brother Reg and Gail Weicher.

BARTLEMAN—In loving memory of our beloved mother and grandmother, Ruby, who passed away June 5, 1966.

In our hearts there's a beautiful picture
More precious than silver or gold.
It's the face of our darling mother and grandmother
Whose memory will never grow old.
God came down from heaven,
He walked amidst the flowers,
He stooped to pick the sweetest one
And the one he picked was ours.
—Ever remembered and sadly missed by her daughter, Faye, son-in-law Rick, and grandchild, Rainee Oakes.

SINCLAIR—In loving memory of our dearly beloved husband and father, Stan Sinclair, who passed away on June 5th, 1965.

The flowers we place upon your grave
May wither and decay,
But our love for you who sleeps beneath,
Will never fade away.
—Always remembered and forever loved. Your loving wife, "Ruth," son "Stan," daughter "Sandra" and son-in-law, "Karl."

10 FUNERAL DIRECTORS

McCALL BROS.
Funeral Chapels
1400 Vancouver Street
385-4465 — 385-4466 — 385-4467
Knowledge, dignity and concern for human needs. Advisory service to help with perplexing details . . . McCall Brothers.

MONDAY
ROSS, Mrs. Louisa
Accompanied to Alberni, V.I., for services and interment.

TUESDAY
RITTICH, Mr. Tibor M.
Mass, 9:00 a.m. — QUEEN OF PEACE CHURCH, Old Esquimalt Road.

WEDNESDAY
YEAMANS, Mr. Walter Francis
10:30 a.m.—FLORAL CHAPEL.
KEEBLE, Mr. Walter Tree
3:30 p.m., Private Service—FAMILY CHAPEL.

TO BE ANNOUNCED
THOMAS, Mr. Alfred D.

YOUR COMMUNITY CHAPELS
SENSIBLE PRICES
SANDS MORTUARY LTD.
Memorial Chapel of Chimes
Victoria, B.C. 383-7511

CHAPEL OF ROSES
Sidney, B.C. 656-2932

CHAPEL OF HEATHER
Colwood, B.C. 478-3821
Established 55 Years

THOMSON & IRVING
Funeral Chapel
Est. 1906. Formerly of Winnipeg
A Dignified and Understanding Service at Moderate Cost
PRE-NEED AT NEED
SHIPMENTS
1625 Quadra St. Phone 384-2612

HAYWARD'S CHAPEL
"A GOLDEN RULE SERVICE"
386-3505
734 Broughton St.
A. W. FRANCIS W. H. HAYWARD

CHAPLIN'S FUNERAL CHAPEL
Kindness — Courtesy — Service
1155 Fort 384-5512

11 MONUMENTAL

MORTIMER'S
MONUMENTAL WORKS
ESTABLISHED 1877
"The Finest in Craftsmanship"
633 David Street 383-6421

STEWART MONUMENTAL WORKS LTD., Monuments since 1896
1408 May Street 384-3452

12 FLORISTS

In Victoria It's
BALLANTYNE'S
For Flowers
384-0555; Night, 478-2873
"Flowers By Wire"
900 Douglas St.
Opp. Strathcona Hotel

ARE YOU IN DOUBT? SEND FLOWERS AND BE SURE. Oak Bay Flower Shop, 383-6441, 382-3658.

PLEASE DON'T OMIT SYMPATHY
SEND FLOWERS
Island Florist, 745 Fort 383-0743

15 COMING EVENTS AND MEETINGS

BASEBALL BINGO
June 5 at Curling Rink
1952 Quadra St.
7:30 p.m.
Wild Red and Good Neighbor Games Will Pay $1200 to $1600 in Prizes

OUR SILVER $ ARE HERE
2000 New Cards
Free Parking
Lots of Room and a Lighted Board
1 Bus Available Each Night
Tables and Chairs for Rent
477-1754

VICTORIA CONSERVATIVE Women's Assoc'n. Golden Anniversary Tea, Georgian Lounge, Empress Hotel, Wednesday, June 7th at 3:00 p.m. Tickets $2.00 at the door.

BINGO
VICTORIA CHARITIES
1600 Government Street
June 5 at 7:30
Admission $1
6 cards for $2
16 Games $16 Each
2 Games $20 Each
1 Game $50
1 Game $100
Door Prizes
5 Good Neighbors
Last 5 Games 25c Card
Not Less than $30 Game
60 Per Cent in Prizes

LEGION BINGO
Ex-Service Women's Branch No. 182
Britannia Auditorium
1616 Blanshard Street
Monday, June 5, 7:45 p.m.
Admission $1 — 20 Games
6 Cards $2
Extra Cards 25 Cents
14 Games at $12
2 Friendly Neighbors
2 Games at $15
10th Game $50 with Chance to Double
20th Game $100
5 Extra Games
Proceeds to Veterans' Benevolence
60% Gross in Prizes

FAMILY FUN DAY
Saanichton Fair Grounds
SAT., JUNE 10
Horse Show and Midway
Open 10 a.m.
BINGO—RIDES—CONCESSIONS
STEER RIDING
1 P.M. AND 4 P.M.
RED LION GIRLS' DRUM CORP AT 1:30, 2:30 AND 3:30 P.M.
CALF SCRAMBLE — 4:30 P.M.
DANCE IN THE MAIN HALL AT 9:00 P.M.
North and South Saanich Agricultural Society and Saanich and Sidney Lions
For information
Phone 479-2665

C.W.L.
BINGO
Parish Hall, Langford
798 GOLDSTREAM AVE.
TUES., 8 P.M.
12 Games—60% gross prizes
Plus—2 games winner take all
One Free Game
Door and good neighbor prizes

16 PLACES TO VISIT

CHINATOWN ORIENTAL MUSEUM NOW OPEN Sat., Sun., Hol., 12-6 p.m. 1802 Gov't at Herald. 382-6812.

20 LOST AND FOUND

LOST — BLUE SAPPHIRE RING on Douglas between Yates and Fort. 385-4743.

LOST YOUR PET? HOMES wanted, found. SPCA, 383-0514.

21 MALE HELP WANTED

VICTORIA DAILY NEWSPAPER
offers an
EXCELLENT CAREER

Opportunity for an ambitious and progressive man in the Circulation Department. Applicants will require at least high school education with some training or experience in typing and other office work desirable. Special consideration will be given for past experience in Newspaper Circulation work, with starting salary considered on overall qualifications, car essential. Complete company benefits of Pension Plan, Group Insurance, M.S.A. and others. Interviews arranged on written application only, giving full information as to age, marital status, education, past Circulation experience, etc. Apply to Victoria Press, Box 692.

Wanted — First-class auto painter for modern bake-oven paint shop in busy Victoria dealership. Unlimited earnings for a producer on a percentage basis. Victoria Press, Box 655.

MAN WITH RELIABLE CAR TO work with established Star Weekly carrier sales force. Hours, 3-5, 6-8 daily. Commission paid on all new sales. Opportunity for advancement. Reply, stating age, experience, phone number, to P.O. Box 542, Victoria.

EXPERIENCED CARPENTER with own equipment and car for applying asbestos and aluminum siding, house repairs, etc. Out of town work. Highest sub-contract wages paid and steady employment for right man. For interview phone 477-6422.

JOURNEYMAN MACHINIST
For modern shop, steady employment with medical and insurance benefits. Hourly rates: $3.40 with certificate. $3.30 without certificate. Reply to: CRAIGMONT MINED LIMITED, Box 3000, Merritt, B.C.

SERVICE OFFICE OF LEADING General Isurance Co requires services of Stenographer - Receptionist with some knowledge of personal lines and automobile rating. Present staff are aware of this advertisement. Victoria Press Box 689.

SALES TRAINER AND PERSONnel manager. Previous experience mandatory. Remuneration commensurate with experience. Apply Victoria Sales School Limited, 1800 Blanshard Street.

SALESMAN FOR DOWNTOWN store. Must have some paint and hardware experience. Write details to Victoria Press Box 683.

WANTED — COUNTER MAN FOR electronic wholesaler. Must have technical experience. M.S.A. and group insurance benefits. Apply Victoria Press, Box 671.

REMUNERATIVE SALES POSItion for aggressive honest man with a sound direct sales background. Car provided. 388-5922.

IBM
Requires
ELECTRONIC TECHNICIANS

This is an opportunity for individuals with a high degree of analytical ability to become associated with the rapidly expanding data processing industry.

Applicants must be high school graduates with additional electronic training and experience. Those selected will be trained as field service representatives to install and maintain the latest types of IBM data processing equipment.

Excellent starting salary, complete company-paid benefits and good opportunity for advancement in a challenging occupation.

Please reply in writing, stating full details of your educational background and work experience, to:

Mr. G. J. Middleton
International Business Machines Company Limited
695 Fort Street
Victoria, B.C.

PROFESSIONALISM AND REAL ESTATE

We have been successfully selling real estate for over 60 years and have established one of the most respected names in the real estate industry. Our present salesmen with their many, many years of experience, are professionals in every sense of the word, they are dedicated not only to their profession but to the firm they represent. We require a salesman who wants to work with this calibre of person in an office where ethics and principles have created a continuous influx of sales from which our present salesmen are enjoying a very lucrative income. To experienced sales representatives, we offer the ultimate of sales facilities, liberal commission, no competition from management, personal training program, parking allowance, M.S.A., group insurance. For confidential interview call

NORMAN L. ROSS 385-3411
KER & STEPHENSON LTD.

CHECKER PLAYERS

1. How many times have you made the wrong move?
2. Are you now left with only one move?

I want a man with intelligence, integrity, and good character, to establish himself as an Investment Counsellor, specializing in all phases of investments.

This position offers high potential earnings on a salary and commission basis. Age no barrier.

Please reply to Victoria Press Box 673.

LICENCED REALTORS

Two licenced realtors are required by Boorman Investment Co., Ltd. An active, effective, real estate department offers generous commission split and advertising allowance. Full assistance without competition from sales manager. Excellent facilities, fringe benefits. Apply in confidence to
Mr. R. Rawnsley, real estate sales manager
BOORMAN INVESTMENT CO., LTD.
1111 Government St. 386-7521

TWO INDUSTRIAL FIRST AID men wanted. A, B or C certificates. Must be married. References will be required. This is a full time position with good returns to the right men. Apply in own handwriting to Victoria Press, Box 681. All replies in strict confidence.

DESIGN ENGINEER (CIVIL), 5 to 10 years' experience in design of water and sewerage projects. Location Victoria, salary open. Write, giving full details of experience, to Ker, Priestman and Graeme Engineering Ltd., 543 Bastion Street, Victoria, B.C.

REQUIRED IMMEDATELY AUTOmotive mechanic, preferrably familiar with Rambler cars. Reply in writing stating mechanical experience and references to P.O. Box 39, Duncan, B.C.

DRIVER - WAREHOUSEMAN REquired for grocery wholesale warehouse. Starting salary $360 per month. M.S.A. and full benefits. Apply stating experience and age to Victoria Press, Box 679.

ELDERLY PERSON WITH PLEASing personality, able to meet the public, for local plumbing shop. Must have knowledge of plumbing supplies and bookkeeping. Victoria Press, Box 656.

MIDDLE-AGED COUPLE TO assist manager of an apartment. Man to have knowledge of appliances and lady to clean corridors. Give full resume to Victoria Press, Box 652.

EXPERIENCED GRILL COOK mostly evening shift. Apply in person mornings or by appointment, Net Loft Restaurant, 640 Montreal Street.

CARETAKER FOR SMALL FARM (horses). Light duties. Close to town. Three-room cottage supplied. Ideal position for retired man. Victoria Press, Box 650.

VAN VEEN LANDSCAPING
Requires:
—Experienced landscaping men
—Laborers
Phone 382-0827 for an interview.

HOTEL NIGHT CLERK, STATE age, experience, qualifications, if any. Apply Victoria Press, Box 698.

EXPERIENCED CHEF REQUIRED immediately for Colonial Inn, 270 Government.

CANVASSER, DOOR TO DOOR. No selling. Generous commission. 477-4044.

25 MALE OR FEMALE HELP WANTED

UNIVERSITY OF VICTORIA REquires accounting clerk. Applicants should have high school graduation plus 5 year's accounting experience and/or formal accounting training; a sound knowledge of basic accounting principles, familiarity with simple financial statements and a methodical approach to accounting procedures. Duties will include maintenance of student fee records, approval of payment vouchers, analysis of general ledger accounts and preparation of journal entries, bank reconciliations and simple financial statements. Salary range $364-$442 per month. Applicants should submit details in writing of education and experience to the Personnel Director, University of Victoria, Victoria, B.C.

26 FEMALE HELP WANTED

UNIVERSITY OF VICTORIA, DIvision of music requires secretary. Grade 12 with training in commercial subjects, shorthand 100-120 words per minute. Typing 60 words per minute. Should have 5 or more years experience in secretarial work and have proven ability to organize work, keep records, and set up filing systems. Must have pleasant, discreet manner and an ability to deal diplomatically with faculty staff and students. Formal music training and familiarity with related vocabulary preferred. Salary range $330 - $401 per month. Applicants should apply in writing stating details of qualifications and experience. Applications which will be held in strict confidence should be forwarded to the Personnel Director, University of Victoria, Victoria, B.C.

INVOICE TYPIST

. . . This different position is with a building supply firm. They require a girl over 21 with good figure, aptitude and accurate typing to prepare export documents. A responsible job and a congenial atmosphere.

For Personal Interview Call
DRAKE PERSONNEL
895 Fort Street 385-3425
"Never a Fee to Applicant"

"THINKING SECRETARY"

Like Shorthand? Like meeting people? An interesting position is available now with a congenial firm. Correspondence, typing, telephone, in short, a varied day for top class girl. Salary $275-$300.

For Personal Interview Call
DRAKE PERSONNEL
895 Fort Street 385-3425
"Never a Fee to Applicant"

REAL ESTATE SECRETARY

New (10 salesman) real estate office requires experienced secretary—preferably over 35. Legal or real estate experience preferred—fast accurat typist, business correspondence, operating Gestetner, record keeping and pleasant telephone voice essential. Good starting salary, smart, bright office, congenial surroundings. Apply in own handwriting, Victoria Press, Box 700.

PART-TIME TYPIST

Are you a married woman looking for a part-time office job? We require a fast, accurate typist for our stock records. Hours will vary, 20-40 hrs per week. Please apply personnel office, 4th floor,

THE BAY

CHARTERED ACCOUNTANTS STENOGRAPHER

This position will appeal to an applicant, who enjoys a challenge, as receptionist and typist. Must be a high school graduate, fast and accurate steno, prepared to learn. Reply in writing to Victoria Press, Box 674, giving qualifications, education marks, marital status, ambitions and salary expected.

LARGE LOCAL COMPANY REquires experienced cashier-switchboard operator with good knowledge of bookkeeping. Applicant must be over 30, have good appearance and be able to deal with public. 5-day week with all company benefits. Please reply to Victoria Press, Box 660, stating qualifications and phone number.

LEGAL SECRETARY
Fully experienced in B.C. litigation practice. Excellent salary for well-qualified person.
Sarich, Smith and Sinnot, Barristers and Solicitors, P.O. Box 10, Campbell River, B.C.
Phone 287-7185, Local 8, collect.

MAJOR TRUST COMPANY REquires experienced savings teller. Qualifications: two years' experience as teller. Our company offers generous fringe benefits and excellent remuneration. We've advised our staff of this advertisement. Apply in writing to Victoria Press, Box 697.

LADY WITH RELIABLE CAR TO work with established Star Weekly carrier sales force. Hours, 3-5, 6-8 daily. Commission paid on all new sales. Opportunity for advancement. Reply, stating experience, phone number, to P.O. Box 542, Victoria.

ACCOUNTING CLERK, INVOICinw - cashiering - credit. Must be fast, accurate typist with basic knowledge of bookkeeping. This is a permanent position in a large office. Apply Victoria Press, Box 682.

ACCOUNTS-PAYABLE CLERK with cash experience. Typing an asset. $250 to start, increased to $280 in 3 months. Resume in handwriting to Victoria Press, Box 665.

MATURE HOUSEKEEPER wanted by single man for Beach Drive house on sea front. Good plain cooking. Liberal pay and conditions. Two in family. Live in. Phone 384-2251.

EXPERIENCED NURSE'S AIDE or practical required by private hospital for part-time day work. 383-9011 for appointment.

THE WAY IS PAVED FOR YOU. Sell nationally advertised Avon cosmetics. Excellent earning opportunity. For information or service phone 384-7345.

EXPERIENCED GRILL COOK mostly evening shift, apply in person mornings or by appointment, Net Loft Restaurant, 640 Montreal Street.

WOMAN EXPERIENCED IN CLIPping and grooming dogs. Apply in person: The Doggy Wash, 3220 Douglas St., 385-9696.

EXPERIENCED CLERK FOR Grocery store. Preferably over 25. Write giving details of experience etc. to Victoria Press, Box 684.

PART TIME HAIRDRESSER, must be mature and experienced. 384-5821 for appointment. Germaine's Coiffure.

FULL-TIME COOK. REFERENCES requested, pay scale according to qualifications. Apply Cowichan Bay Inn, Cowichan Bay, B.C., 748-8317.

WANTED, RELIABLE WOMAN for housekeeping and babysitting child. Live in. 1 child welcome. 385-4928.

MANAGERESS DE LUXE BEAUTY salon. Good guaranteed salary plus benefits. Contact G. Weston. 477-3208.

WHILE YOUR CHILDREN SLEEP, part or full time, must drive car and like money. Call 479-4848 for personal interview.

HOSTESS WITH WAITRESS EXperience. Must be able to work any shift. Apply Paul's Drive-In 1900 Douglas St.

MATURE WOMAN TO STAY WITH 2 school age children for one month. 386-9102 between 3 - 7 p.m.

BABYSITTER, MON.-FRI. 9:30-5 p.m. Hillside-Cook area. $15 per week. 385-0977.

LIVE-IN HOUSEKEEPER, UNWED mother or mother with 1 child accepted. 478-6988 evenings.

RESPONSIBLE PERSON FOR OCcasional evening baby sitting. Vicinity Rockland-St. Charles. 385-3858.

WANTED — EXPERIENCED salad girl. Oak Bay Beach Hotel. 383-1137.

CHAMBERMAID, SMALL DOWN town hotel; age and reference. Victoria Press Box 672.

MATRON FOR A PRIVATE school. Apply Canada Manpower.

HOUSEKEEPER WANTED TO live in, 2 adults. 385-2198.

HAIRDRESSER APPRENTICE, Brentwood Beauty Salon. 652-1333.

HAIR STYLIST WANTED, SIDNEY, B.C. Maison Anthony. 652-1353.

COMPTOMETER - OR

Tired of the same old routine? "Get with it" with this interesting job opportunity. Comp. work of course, but some clerical duties and some typing. Salary $250-$275 depending on experience.

For Personal Interview Call
DRAKE PERSONNEL
895 Fort Street 385-3425
"Never a Fee to Applicant"

27 TEACHERS WANTED

SCHOOL DISTRICT No. 71
(COURTENAY)
Applications are invited for the following:
PRIMARY — Several schools in or near Courtenay.
SPECIAL CLASS teachers for small groups of slow learners.
JUNIOR SECONDARY
Tsolum—French and English
Cumberland—Girls' P.E. and library—French and English
Lake Trail—Girls' P.E. and other
SENIOR SECONDARY
Commercial
Applications with details of training and experience to District Superintendent of Schools, Box 1179, Courtenay, B.C.

SCHOOL DISTRICT No. 67
(LADYSMITH)
Located on Vancouver Island—49th Parallel
Applications are invited for Secondary teaching positions in the district as indicated below:
Chemainus Secondary (Staff of 22)
Home Economics approximately 2/3 time with Counselling or other subjects to suit.
Ladysmith Secondary (Staff of 26)
Jr. Secondary English and Socials, Jr. Secondary Science and other subjects to suit.
Applications to Mr. R. S. Price District Superintendent of Schools Box 789, Ladysmith, B.C.

S.D. No. 66—LAKE COWICHAN
ELEMENTARY
Applications are invited for the following listed positions:
STANLEY GORDON ELEMENTARY — Kindergarten to Grade 7. 1 16-room school.
Primary
Intermediate Special Class (slow learners)
Applications to: Mr. R. S. Price, District Superintendent of Schools, P.O. Box 789, Ladysmith, B.C.

GULF ISLAND SECONDARY SCHOOL
Junior Secondary English (Female Preferred).
This is a new modern school with progressive educational philosophy. Small classes, lay markers and active support for professional in service program. Accessible to Vancouver and Victoria several times daily.
Please apply to Mrs. John Sturdy, Secretary-Treasurer, Box 128 Ganges.

SCHOOL DISTRICT No. 67
(LADYSMITH)
Elementary
Davis Road Elementary (a modern 2-room school located in the Town of Ladysmith)
Primary
Ladysmith Elementary (a modern school located in the Town of Ladysmith)
Primary
Intermediate
Applications to Mr. R. S. Price District Superintendent of Schools Box 789, Ladysmith, B.C.

S.D. No. 66—LAKE COWICHAN
LAKE COWICHAN SECONDARY
Applications are invited for the following listed positions:
Boys' P.E.
Junior Secondary Science and Math
Applications to: Mr. R. S. Price, District Superintendent of Schools, P.O. Box 789, Ladysmith, B.C.

SCHOOL DISTRICT NO. 2
(CRANBROOK)
Teacher required for the following position:
LAURIE JR. SECONDARY SCHOOL
1 Industrial Arts teacher
Combined shop Grades 8 and 9

REQUIRED BY GIRLS' INdependent school in Victoria: Teachers for the following subjects: Mathematics, Science (including Senior Chemistry). Duties to commence September. Apply Victoria Press, Box 690.

TEACHER WANTED FOR KINdergarten. St. Andrew's School, 866 North Park. 382-3815.

29 SITUATIONS WANTED MALE

ACCOUNTANT EXPERIENCED IN completing financial statements; interested in small business accounts, on a continuous part-time basis Your premises or mine. Phone 383-9564.

WELL EDUCATED YOUNG MAN, 29 years old, experienced in bookkeeping, costing, payroll, purchasing, office management, promotion, etc., wants challenging position. Phone 386-0633 after 7 p.m.

DUTCH LANDSCAPE GARDENER. Clean-ups, rearranging, landscaping, planting, transplanting, seeding of lawns, rock walls, brick work, planter, patios, etc. 382-0827.

GARDEN MAINTENANCE—LAWN cutting. 6 yrs. experience in formal gardening. Reasonable rates. 382-7973.

HOME REPAIRS OF ALL KINDS. Quick and reliable. 479-4530, 383-8352.

PAINTING INTERIOR AND EXterior. Best job at the best rates. References provided. 382-6851.

YOUNG MAN, ENGLISH, 22, Seeks occupation. Experience many fields. Tel. 477-4044.

MOWING
LONG GRASS CUT DOWN. BACK yards, vacant lots. 382-4644.

BOY WANTS TO CUT LAWNS with his own power mower. Phone 385-4356.

RETIRED ACCOUNTANT AVAILable part time. 478-1852.

PAINTING MY HOBBY
REASONABLE — 656-3427

LAWNS CUT, SMALL REPAIR jobs. Have own tools. 386-9440.

PAINTING AND DECORATING. Reasonable rates. 383-6970.

GENERAL PROPERTY REPAIRS. Experienced tradesmen. 385-6970.

LAWNS CUT AND TRIMMED. Painting, gutters cleaned. 383-7291.

LANDSCAPING—GADENING
Redesign, pruning, etc., 382-0201.

REASONABLE GARDENING
PHONE EVES., 384-3586

GRASS CUT. GARDENING AND cleaning. 385-8038.

30 SITUATIONS WANTED FEMALE

PARENTS! GO ON A CAREFREE, child-free holiday. Two qualified women in Gordon Head area will be happy to take care of your children in our home. Please call after 3:30 p.m., 383-5257.

ALL TYPES OF FLOORS EXpertly cleaned, waxed and polished by machines. Homes our specialty. Gregg's. Established 1920 384-5023.

MATURE, RELIABLE BABYsitter needs permanent employment, day time only. 1st-class recommendations. 477-5857 after 5 p.m.

CHILD CARE IN MY HOME Gorge - Tillicum area. Age 3 yrs. and up preferred. 384-4081.

STENOGRAPHIC SERVICES, electric typewriter. Can pickup work if necessary. 479-5634.

RELIABLE TEEN AGER NEEDS summer holiday work. Baby sitting or what have you. 385-2012.

PRACTICAL NURSE, LIVE IN OR out. Will travel. 383-4556.

33 BANDS, MUSICIANS AND ORCHESTRAS

DRUMMER WANTS POSITION IN good band, no beginners. Rick. 382-5313.

36 BUSINESS SERVICES AND DIRECTORY

Brick Layers

FIREPLACES, CHIMNEYS AND repairs, etc. 382-1391.

Bulldozers

BULLDOZING, LOADING, HAULing. 384-9624 after 6.

Carpenters

CEDAR WOODWORKERS LTD.
385-5162, 477-6561, 477-3969
Cabinets, alterations, furniture and store fixtures.

GENERAL REPAIRS, ALTERAtions, additions. Fast, courteous service. Free estimates.
W. Earl Eby 385-0040

MODERNIZE YOUR HOME NOW: sundecks, stairs windows, additions, alterations, renovations. 386-2803. D. Fowlie, evening calls.

ENGLISH CABINET MAKER — Kitchen cabinets, vanities, rumpus rooms. George Coultas, 479-1665.

RENOVATIONS, CABINETS, BARS, planters, furniture. B. C. Bechta, 385-7289.

QUALITY WORK AT REASONABLE rates. Additions, renovations, etc. Estimates, plans. Glover, 658-5320.

G. P. HEWES
Anything designed and built. Dial the living number 479-1510.

HOME REPAIRS, ALTERATIONS, additions and fencing. Ph. 382-0187.

CARPENTER WORK AND ODD jobs. Have references. 477-6307.

CARPENTER, SEMI-RETIRED, very reasonable. 382-4307.

Carpet Cleaning

CANADIAN CARPET CLINIC
Carpets deep-cleaned by dry foam
652-2501

Carpets and Linoleum

STANDARD FURNITURE OFFERS the TOTAL PICTURE in FLOOR COVERINGS. Choose from the WIDEST SELECTION of Broadloom, Carpets, Vinyl and Tile! Expert layers, free estimates. Call Gary Cooper at 382-5111 to show samples in your home.

HOURIGANS CARPETS AND LINOS Ltd. Carpets, vinyls, linoleums, ceramic-plastic tiles, supplied and professionally installed. Free estimates. 715 Pandora. Ph. 386-2401.

Cement

ANYTHING IN CONCRETE, SWIMming pools, pre-cast septic tanks, etc. Rock blasting. W. & N. Trace, 479-3671 or 478-1261.

A. R. De GENDT — CEMENT contracting. Placing and finishing. Carpentry. Free estimates. 385-5584.

THE VICTORIA CEMENT MAN Ltd., Jeanpierre. GR 9-4987. If no reply phone 386-7022.

FOR CEMENT SIDEWALKS, driveways, retaining walls, etc. Phone 382-0187.

384-8306 FRANK POLITANO 383-3495
Cement, Sewers, Drains.

BIRKETT CEMENT CONTRACTOR
All types cement. 479-2885.

CEMENT, TILE, DRAINS, SEWERS and carpentry. Welch. 382-8662.

WE DO FOR LESS, CEMENT AND concrete work. Phone 384-9565.

Cleanup Service

THE HANDYMAN SERVICE, Yards and basements cleaned. Fences built and repaired. General hauling. Odd jobs. Free estimates. 479-5402 anytime.

RUBBISH HAULED, BASEMENTS cleaned. Have commercial vacuum cleaner. Fences built. Drains laid. 384-6718 anytime. Free estimates. J. C. Van Nes.

A BETTER CLEAN-UP DEAL
Basements, attics, yards, etc. Good junk bought. Jim Reid, 388-4743.

LARRY'S CLEANUP SERVICE — Any type of rubbish hauled. Reasonable rates. 479-4656.

CLEAN-UP SERVICE, LAWNS cut, etc. Have truck. Reasonable. 384-7217.

ANY TYPE OF HAULING
Basement, yards, etc. 382-0201

Contractors

ANTHO CONSTRUCTION LTD.
DESIGNERS AND BUILDERS
NHA CONVENTIONAL, AND COMMERCIAL BUILDINGS, REPAIRS, ALTERATIONS, CABINETS, ETC.
Mr. Anderson 384-2875

INSULATED STUCCO, ROOFING, additions and carports, complete service. Maple Leaf Suppliers and Contractors Ltd., 384-2723. 384-0157.

LUNEY BROS. & HAMILTON
Repairs, Alterations — 382-4218

B.C. HOME IMPROVEMENTS LTD.
Repairs and Alterations
Office Evening
386-9113 W. MACKIE 477-1449

BRICKS, CERAMIC TILE, SLATE and cement. Henson & Sons, 386-5260.

KASAPI CONSTRUCTION — N.H.A. and conventional homes, also commercial buildings. 386-6191.

G. H. WHEATON, LTD.
Repairs, Alterations 382-2159

FARMER CONSTRUCTION LTD.
Repair Dept.
Alterations, concrete, carpentry and sewer work. Phone 388-5121.

ROCK BLASTING, DIGGERS, dump trucks, water mains, sewers, driveways, gravel, top soil, blasted rock. Free estimates.
479-1642 479-1642
A. J. BARR LTD.

GREENBANK DESIGNS
Contract Division Ltd.
Designers and Builders
A complete package deal of design, construction and furnishing under a single contract. Call 385-0991.

Draperies

FASHION DRAPERIES. LOW overhead, fine selection, bedspreads. 479-7060. Free estimates.

DRAPERIES MADE, RE-LINED Bedspreads, Eiderdowns — 383-6930.

Dressmaking

LET THE BEAUTY OF YOUR garments be the work of our hands. Fashion Craft, 28 Burnside W.

DRESSMAKING AND ALTERAtions. 2723 Prior St. 382-3414. Mrs. Barre.

Dress Rentals

FORMALS, WEDDINGS, CENTENnial costumes. Fashion Craft Shop, 28 Burnside W. 385-1542.

Electrical Contractors

HARKNETT FUEL LTD.
Electrical Division
Free Estimates
384-9381
479-2640 Eves.

APPLIANCE INSTALLATIONS
RESIDENTIAL REWIRING
Electric heating, appliances installed. No down payment. Hydro financing.
BUCKLE ELECTRIC
479-3941 385-8082

APPLIANCE INSTALLATIONS, RESIDENTIAL REWIRING, ELECTRIC HEATING. ALL HYDRO FINANCING.
YORK ELECTRIC
383-7306

OLDER HOMES REWIRED. NO down payment. We finance through B.C. Hydro Plan.
EDDY'S ELECTRIC, 385-7666

McCOY ELECTRIC
Rewire expert. Hydro financed. New and older homes. 479-5931

Furriers

RESTYLING, NEW PATTERNS, jackets, coats, stoles, hats, collars. Will call. 19 years same location. Paul, 205 Beach Drive. 382-3380.

Gardening

QUALIFIED GARDENER, ANYthing to do with your garden. Workmanship guaranteed. Reasonable. 383-6437.

LANDSCAPING—GARDENING
Redesign, pruning, etc. 382-0201

Gutter Cleaning and Repairs

GUTTERS REPAIRED OR REnewed. Reasonable rates. 382-6851.

Hairdressers

SPECIAL OFFER, PERMS. NEW Bay Beauty, 920 Pandora. 384-3644.

PROFESSIONAL HAIRDRESSING, service for shut-ins. 384-6002.

Jewellers

BIRKS
JEWELLERS—SILVERSMITHS
Jewellery and Silverware skilfully repaired or made over by Birks' craftsmen. Silverware repaired and replated. All watch repairing done in our shop and guaranteed for one year. Pearls and beads restrung. Diamonds and precious stone jewellery sold on consignment. Estimates gladly given without obligation.
706 YATES STREET 382 4241

Landscaping

BARKER LANDSCAPING
Rock Work, Patios, etc. Lawn specialists. Terms. 382-8323.

LAWN, ROCKWORK.
Patio on Special.
John, 386-9350

ROCKWORK AND LAWNS
EMIL 382-3714

LANDSCAPING—GARDENING
Redesign, pruning, etc. 382-0201

Painters and Decorators

WHEN IT COMES TO PAINTING
Come to Ted Hill-Tout
Complete painting and decorating service — interior and exterior.
Free Estimates— Terms Available
TED HILL-TOUT, DECORATOR
1920 Oak Bay Ave. 384-6532

E. PETERSON
Paperhanging and painting interior and exterior. First class workmanship, 30 years' experience. For free estimates call 384-6312.

WEBB & SON
384-6827. Paperhanging, painting. Quick, clean, reliable. First-class workmanship, 30 years' experience Victoria. Terms if desired.

PAINTING AND DECORATING — Reasonable rates, satisfaction guaranteed. Terms. 382-7885, 479-2473.

WE DO FOR LESS. PAINTING and decorating, spray or brush. Ph. 384-9565.

PAINTING — PAPERHANGING
Repairs, Tile Work. Low Rates
383-8773 — TOMMY HARKER

BRIDGE LESSON

By OSWALD and JAMES JACOBY
Newspaper Enterprise Assn.

Oswald: "The finesse is undoubtedly the best known play in bridge. A few players hate to finesse but for everyone of that type there must be hundreds who finesse when they really shouldn't."

	NORTH ♠1052 ♥43 ♦J8754 ♣K102	5
WEST ♠Q8764 ♥K8 ♦62 ♣A943		EAST ♠9 ♥652 ♦Q1093 ♣J8765
	SOUTH (D) ♠AKJ3 ♥AQJ1097 ♦AK ♣Q	

Both vulnerable

West	North	East	South
			2♥
Pass	2 N.T.	Pass	4♥
Pass	Pass	Pass	

Opening lead—♠6

"Jim: "South was one of these finesse-happy individuals. He played dummy's ten of spades at trick one and was delighted when it held the trick. This put him in dummy and gave him a chance to try the trump finesse. It lost to the king and then the hand collapsed on poor South. West led the for of spades, East ruffed and returned a club. West took his ace and set the hand with another spade lead to be ruffed by his partner."

Oswald: "South's play was really bad. He could only gain a trick by the finesse if East had started with exactly the king and one trump because he could not get back to dummy to repeat. He would lose a trick if West held a singleton king and also he should have recognized the danger signal when East played the nine of spades at trick one. Of course, if South had gone up with his ace of hearts and led a second heart the defense could still have gotten one ruff but it took two ruffs to beat the game contract."

Jim: "I mentioned that East returned a club to put West in. This lead did not represent blind luck. East and West were using obvious suit preference signals and when West led the four of spades he knew that his partner was going to ruff it. He led his lowest spade to tell his partner to return the lower side suit. If West had wanted a diamond return he would have led the eight of spades, or even the queen had he wanted to be sensational."

Steer Yourself to BETTER CAR BUYS — Check the Big Selection Running Daily in the Classified

36 BUSINESS SERVICES AND DIRECTORY

Painters and Decorators

ISLAND DECORATORS
Painters Paperhangers
Spray Repairs
Plaster Repairs
Convenient Time Payments
383-9059 Eves. 382-1479

CLARK & PATTISON PAINTING CONTRACTORS LTD. Brush or spray. Paperhangers. Texture and vinyl work. Will do all or part of any job. Paint store. BAPCO, GENERAL and BENJAMIN MOORE Paints and rentals of all painters' equipment. Terms if desired. Phone 384-0443. 760 Princess Avenue.

STAN HAYWARD
Complete painting and decorating. Brush or spray. Free estimates. Phone day or night. 385-6813

ACTIVE PAINTING AND GLASS. Interior and exterior. Brush, roller or spray. Glass repairs. 386-6594.

COMPARE MY PRICE ON painting the exterior of your home. Free estimates. 384-0868, eves.

PAINTING, INTERIOR AND EXTERIOR, best job at the best rates. References provided. 382-6851.

EXPERT PAINTING AND DECORATING, brush or spray finishing. 382-6479 after 5.

EXTERIOR, INTERIOR, WITH special low rates. Call Douglas, 388-5761. Free estimates.

EXPERIENCED PAINTER AND DECORATOR. CARL ANDRIESSEN 386-9622

Pawnbrokers

WE PAWN MOST THINGS—INCLUDING YOUR WIFE
For money in a hurry you can't beat Victoria's best known PAWN BROKER, 617 Johnson St. Phone 383-9512. Opposite Pet Shop.

Plasterers

STUCCOING, PLASTERING. Alterations, Reasonable. 479-4779.

Plumbing and Heating

PITT & HOLT LTD.
J. WELHAM, Prop.
Sheet Metal Work, Plumbing, Heating Installations, Oil Burners
602 Esquimalt Road 383-7413

GRANTS
Plumbing and heating, bonded gas fitter; 24-hour service. 388-4817.

FOR QUALITY PLUMBING AND heating, phone 384-8656.

S. H. BROWN, 382-2747
Repairs, remodelling, new work.

Roofing, Insulation and Siding

VICTORIA ROOFING AND INSULATION CO. LTD.
Gar Taylor
NO DOWN PAYMENT
EASY TERMS
917 Fort Street 382-2331

PARKER JOHNSTON LTD.
1314 Broad St. 382-9181
ROOFING, INSULATION at its very BEST. Over 50 years' combined experience to stand the TEST.

SKYLINE ROOFING AND SIDING
No jobs too large or too small. Free estimates. 24-hour service.
C. LEONARD 382-8807

Tailors

COMPLETE ALTERATIONS AND apparel. Trousers tapered, coats shortened, etc. Harold's Custom Tailoring, new location, 702 Johnson, few steps up from Douglas 384-4231.

BRITISH CUSTOM TAILORS
Alterations and Remodelling
1311 Blanshard 383-2692

Tree Service

SCIENTIFIC PRUNING, SPRAYING, removal. Large shade and fruit trees. Power stump chipper. Insured. Chas. A. Cowie, Tree Surgeons Ltd., 382-1676; Eves. 383-1668.

ANYTHING IN TREES, STUMPS, hedgework or dangerous trees. Call: MT. VIEW TREE SERVICE
479-3873 Insured 382-2256

"THE TREE MAN" — INSURED. Reasonable. 384-1645, 384-5296.

39 PERSONALS

GENTLEMAN PENSIONER WITH car. Very lonely, desires likable lady pensioner. In fairly good health as companion. State height, weight and phone number to Victoria Press, Box 695.

ALCOHOLICS ANONYMOUS
Contact EV 3-0415 or P.O. Box 1. Victoria, B.C. Confidential.

40 BUSINESS PERSONALS

IF FUTURE IDEAS AND ALready published works could prove my sincerity and ability would someone be willing to help in a financial way. Victoria Press, Box 688.

ART AND DRAFTING SERVICE
Letter head designs, illuminated addresses, heraldry. Maurice C. Dawkins. 297 Atkins Ave. 478-3886.

HIGH BLOOD PRESSURE. ARTHritis, asthma, relieved without drugs. Box 333, Emerson, Man.

MADAME FEY, GIFTED reader. Pancake House, Yates St.

42 EDUCATION

TUTORING
Bring your school problems to us. We have helped others save a whole school year by: Offering the best in tutoring from Grade 1 to University levels; giving individual instruction; extending friendly and understanding attention to students' particular needs. May we help you?
UNIVERSAL TUTORING COLLEGE
2020 Douglas
Phone 385-8603 Any Time

SAINT LOUIS COLLEGE REGIStrations, term 1967-1968, for Grades 6-12, from 2 p.m. to 3 p.m. weekdays at the school, 1002 Pandora Ave. Phone Principal Brother K. B. Molloy, C.F.C., M.A. 384-4930.

MONTESSORI KINDERGARTEN AND SCHOOL. 384-4825.

TUTOR, FRENCH, NEW MATH. new and old method. 382-7866.

CONVERSATIONAL FRENCH, GERman, Italian. 386-8967.

60 FUEL

Coal

Furnace and Stove Coals
Prestologs:
Delivered .... $20 per unit
Pickup at yard, 30 logs for $2.25
ROSE FUEL CO. LTD.
739 Pandora Ave. 383-1185

DIPLOMAT LUMP, $21.20; EGG, $20.20; nut, $18. Richard Hall and Sons, since 1882. 746 Fort. 384-1431.

Oil

FREE ESTIMATE ON OIL HEAT INSTALLATIONS
HOME Furnace and Stove Oils
ROSE FUEL CO. LTD.
739 Pandora Ave. 383-1185

STOVE AND FURNACE OIL metered delivery. Ideal Fuel Co. Ltd., 382-4622, 382-2832.

Wood and Sawdust

SPECIAL
DRY INSIDE FIR
Hand loaded, very clean, 12" lengths for furnace, fireplace, kitchen range.
FIR PLANER ENDS
Kiln dry, 2x4, 2x8, 2x10. Stove lengths. Agricultural sawdust shavings. Immediate delivery.
SOOKE FUEL CO.
382-2211 383-8925

Fertilizer—Sawdust
Double screened for barns and gardens. By bulk or blown.
Quantity of Hog Fuel Available
SHAVINGS, 3 UNITS $7.95
Ideal Fuel Co. Ltd.
382-4622 382-2832

WOOD — WOOD
DRYLAND FIR WOOD
(Never been in water)
Clean Slabs and Blocks
2½ Cords, $14.95
BEST FUEL CO.
384-5524

NO. 1 DRYLAND FIR, SLAB and block. Good for furnace, fireplace, kitchen, 2½ cords, $15. O.K. Fuel, 386-3414.

DHILLON FUEL—383-3811
Dry cord wood fir, 2½ cords $20
Dryland mill wood, 2½ cords $16
Kiln dry planer ends, 2½ cords $16

PLANER ENDS — HAND-PICKED, 2x4, 2x10. Basi Bros., 384-6780.

BUSHWOOD — ALDER — $15
Fir $12 a cord. 384-3772 anytime.

61 BUILDING SUPPLIES

STEWART & HUDSON

SALE

CORRUGATED PLASTIC
White — Yellow — Green
Medium Weight
26x72 .... $1.75
26x96 .... $1.95
26x120 .... $2.99
26x144 .... $3.49
Heavy Weight
26x96 .... $3.39
26x120 .... $4.19
26x144 .... $4.99

6' PICNIC TABLES
All 2" Cedar—Ready to assemble $13.95

6'x4'x3' COMPOST BOX
All 2" Cedar—Ready to assemble. Hinged flap .. $9.95

8'x10' GREENHOUSE FRAME
Partly assembled $69.50

PAINT SALE
Shingle Stain—Red, green, brown. Gal. $2.49
Exterior Oil Paint—Gal $3.79
Interior Latex—Gal. $3.79
Exterior Latex—Gal. .. $4.79

9" BLADE TABLE SAW SALE
55" wide table with stand. Reg. $219.75 .... $149.50

PV HARDBOARD
4x8—⅛ $1.39
4x8—¼ $1.85
4x3—¼ .... .69
4x4—¼ .... .89
12x96—⅛ .... .25

8' KAYAK KITS
Ready to assemble. With paddle and glue $13.95

FLOOR TILE SALE
Quality Canadian tile—large selection. 9x9 vinyl ...09¾
12x12 vinyl .... .23

MIRROR SALE
16x24 Crystal $3.99
16x24 Plate $4.99
28x24 Crystal $6.88
36x28 Crystal $9.88
42x28 Crystal $11.88

EASY TERMS
LOW MONTHLY PAYMENTS
Open Saturday to 5:30
400 Block Gorge East
386-3211
STEWART & HUDSON

WEEKEND
S-P-E-C-I-A-L-S
B.H. Paints, Top Line
Reg. $4 a qt. Now $1 a qt.
While supply lasts, only colors
Hurry nearly out of Drain Tile
Low price at 2 for 25c
WALTERS LUMBER CO. LTD.
1080 Goldstream Ave.
478-2621

WHY PAY MORE?
Waterproof D plywood 4'x8' sheets:

Unsanded		Sanded
$2.35	5/16" ¼"	$3.23
2.80	⅜"	4.15
3.92	½"	5.52
4.72	⅝"	6.45
5.76	¾"	7.22

4'x8' No. 1 white Gyproc 2.35
26"x8' corrugated plastic 1.89
10" Forest siding RF 49.95M
Vinyl floor covering, sq. yd. 1.59
2"x4" random economy, IM .. 35.00
LANGFORD BUILDING SUPPLY
Open seven days a week
940 Goldstream Ave. 478-1724

LUMBER PLYWOOD
BUY DIRECT AND SAVE $
A yard full of lumber, all sizes, grades of Douglas fir. Framing lumber at the lowest prices in Victoria.
BEFORE YOU BUY COMPARE OUR PRICES
Immediate delivery service to all Vancouver Island and Gulf Islands points. A call to 382-2211 will assure you quality, service and guaranteed satisfaction at the lowest possible price.
HOME BUILDING SUPPLY
220 Esquimalt 382-2211

WEEKEND SPECIAL
HARDBOARD, sheet $2.35
BEACHCOMBER Plywood $6.95
STEPPING STONES from 35c
GARDEN STAKES, bdle 50c
CHROME MOLDINGS
TOOLS for all trades
ALBITOL the wonder concrete bonding agent
ISLAND BUILDING SUPPLY CO. LTD.
575 Gorge Road East 382-5178

COLUMBIA READY MIX LTD.
Ready Mix Concrete. Deliveries
Monday thru Saturday.
Plant 478-1414; Res. 478-2737

12'x20' CARPORT (attached) .. $120
12'x20' GARAGE (plus roofing) .. $155
CABINS
LAWN FENCE, 50' $17
PICKET FENCE, 50' $20.50
SAANICH LUMBER YARDS
3041 Douglas St. 385-2486
Near the Mayfair Shopping Centre

PRE-FAB SHOP LTD.
Mfg. of quality custom made sheet metal duct, and fittings for commercial and industrial use in ventilation, heating and air conditioning.
CONDUCTOR PIPE AND ELBOWS
All types FLASHING
CONVERSION, OIL BURNERS
REGISTERS and GRILLS
382-5214 412 Alpha Terrace

CEDAR SHAKES
BRANHAM SHAKE CO. LTD.
2402 Rock Bay Ave. 383-7423

TIMBERS AND 2'X6", ETC.
O.K. TRUCKING COMPANY
386-3414

61 BUILDING SUPPLIES

CUBBON BUILDING SUPPLIES (1967) LTD.
1720 Cook St. 515 Alpha St.
384-8181

PLASTIC CORRUGATED
Panels, White, Yellow, Green
SALE
26x75 .... $1.75
26x96 .... 1.95
26x120 .... 3.19
26x144 .... 3.79

PACKAGED LUMBER
25 pcs. 2x4-6' Eco 3.95
25 pcs. 2x4-7' Eco 4.95
25 pcs. 2x4-8' Eco 6.75
25 pcs. 2x4-10' Eco 7.25
25 pcs. 2x4-12' Eco 8.25
25 pcs. 2x3-8' M/R 8.75
25 pcs. 2x4-6' M/R Cedar 5.95
25 pcs. 2x3-6' M/R Cedar 4.95

LUMBER SHORTS

		6 ft.	8 ft.
1x1	12 per bdl rough	.84	1.28
1x2	12 per bld dressed	1.00	1.50
1x3	6 per bld dressed	.70	1.00
1x4	6 per bdl dressed	.92	1.36
1x6	4 per bdl dressed	.84	1.28
1x8	4 per bdl dressed	1.04	1.57
1x10	4 per bdl dressed	1.32	2.03
1x12	4 per bdl dressed	1.60	2.40
2x2	6 per bdl dressed	1.00	1.50
2x3	each	.21	
2x4	each	.29	
2x6	each	.45	
2x8	each	.60	
2x10	each	.75	
2x12	each	.90	

4x8 FIR PLY

Rough		Sanded	
5/16	2.59	¼	3.59
⅜	3.19	⅜	4.39
½	4.39	½	5.89
⅝	5.29	⅝	6.79
¾	6.49	¾	7.59

MAHOGANY PLY
36x72x¼ 1.44
32x96x¼ 1.79
4'x8'x¼ 4.99
4'x8'x¼ Rotary 13.99
4'x8'x3/16 Pre-finished 3.79

WALLBOARD SPECIALS
4x8x⅜ Particle Board 3.99
4x8x⅛ PV Board 1.39
4x8x¼ PV Board 1.85
4x3x¼ PV Board ...... .69
4x4x¼ PV Board ...... .89
2x4x¼ PV Board ...... .49
4x8x¾ Rib Mahog. (Tiama) .. 13.99

BASKET WEAVE FENCING
Only 37c per Lin. Ft.

CUBBON BUILDING SUPPLIES (1967) LTD.
Open 6 Days a Week to 5:30 p.m.

S. J. PEDEN LTD.

PREFINISHED MAH.
4x7 .... $2.89
4x8 .... $3.25

CORRUGATED PLASTIC PATIO PANELS
White, Green, Yellow, Clear
26"x6 ft. $1.75
26x8 ft. $1.95

BASKET WEAVE FENCING
Only 37c Lin. Ft.

FIR PLY
4x8x⅜ Sanded .... $3.49 sh.
4x8x11/16 Sanded .... $5.95 sh.
4x8x⅝ Factory .... $8.25 sh.

GYPROC WALLBOARD
4x8x⅜ $2.59

P.V. HARDBOARD
4x8x⅛ Reject $1.39
4x8x¼ Reject $1.85

8 - 5:30, 6 days a week.
S. J. PEDEN LTD.
2855 QUESNEL ST.
386-3464
Between Market and Topaz
One Block East of Douglas

62 FURNITURE

BIGGEST SAVINGS IN TOWN ON NEW FURNITURE
3-ROOM GROUPS
$299
TRADER VIC'S
1517 Quadra 388-6264
Open till 9 p.m.

MAYNARDS AUCTIONEERS
FURNISHINGS PURCHASED OUTRIGHT OR SOLD ON CONSIGNMENT. APPRAISAL WITHOUT OBLIGATION.
HIGHEST PRICES REALIZED AT
MAYNARDS 388-5191

LUND'S AUCTIONS
Tuesday and Saturday
ALL HOUSEHOLD FURNISHINGS, TOOLS, CARS, BOATS, ETC.
PHONE FOR FREE APPRAISAL
926 FORT ST. 386-3308

KILSHAW'S AUCTIONEERS
Buy — Sell
CASH
Guaranteed Appraisals
1115 Fort 384-6441

COLONIAL CHESTERFIELD SUITES
2 only. Gold and Beige Tweed 2 piece Colonial wing back chesterfield suites. Reg. $589. Special $389.
CONTINENTAL HOME SUPPLY
851 Johnson St. 386-2458

LIGHT WOOD BEDROOM SUITE. Large dresser with plate mirror, bed with new mattress, 2 side tables. $125. Beautiful tall heavy chest of drawers with mirror, $50; Chinese mirror, reddish teak, $40; Colored glass vases, $2 each; Old light tapestry chesterfield and chair, $25. 386-3637.

CLEANING
Two-piece chesterfield cleaned, demothed, in your own home from $19. We also clean carpets. For free estimates call Ambassador Home Service. 382-5532.

THE BRITISH UPHOLSTERY Shop. Personal calls with upholstery fabrics and slip covers without obligation. 385-2222. 1408 Broad at Johnson.

PERSONALIZED RE-UPHOLSTERing service in the home. Phone 382-5111 and ask for J. Worden or G. Hodgson. Standard Furniture Co., 737 Yates.

CHESTERFIELD AND CHAIR only few months old. Gold tweed modern design. Zippered foam cushions. Only $175. Phone 656-2166.

SNAP, FIVE - PIECE DINETTE SUITE. Living room suite, lamps etc. Bedroom suite, stereo, china cabinet. Leaving Town. 384-8729.

DE LUXE RECLINING CHAIR. $135 new. Now only $75. No offers please. 382-1065.

BLOND WOOD KITCHEN SUITE, Arborite top, painted chest of drawers, Arborite top. 385-0044.

LOVELY OAK DINING TABLE, 4 chairs, white leather seats, table extends 68". $50. 386-1788.

THREE-PIECE CHESTERFIELD suite $16, 2 arm chairs $6. 388-4941.

62 FURNITURE

USED DEPT. SPECIALS
Drop Arm Love Seat (as new) $110.00
Sofa $29.00
Walnut 4'6" bed, complete $49.00
Walnut Dresser $19.00
Platform Rocker $39.00
Wing-back occasional chair $49.00
Assortment Buffets ...... $10.00 to $35.00
Walnut finished Bookcase $12.00
HOME FURNITURE
825 Fort 382-5138

B B B B B B B B B B B B
STANDARD FURNITURE
VIEW ST.
BARGAIN BASEMENT
New Furniture for Less
Downstairs in Scollard Bldg.
B B B B B B B B B B B B

3-ROOM GROUPS
Free storage, free extras. Immediate delivery. Alternative choices. Priced for any budget. $15.00 and up per month.
For transportation to our store CALL 386-2458
CONTINENTAL HOME SUPPLY
851 Johnson St. 386-2458

LOVE SEAT SIZE HIDE-A-BED, near new. Very reasonable. Phone 385-1769 afternoons.

SOLID MAHOGANY BEDROOM suite, $90. 385-2328.

USED HIDE-A-WAY BED. PHONE 386-0333.

63 MUSICAL INSTRUMENTS

This is the time to buy! Hammond Spinet Organ with percussion and fully guaranteed, just $1,095.

Titano 120 bass accordion, five treble, two bass switches, only $195.

New Leslie speakers, $325. Inexpensive way to modernize your old organ.

REGINALD STONE ORGAN STUDIO, 1239 Board Street, across from Eaton's. Phone 383-0239 day or night.

HALL & FAIRFIELD MUSIC CENTRE
Everything in Music
* Instruments * Lessons
* Rentals * Repairs
* Sheet Music
* Accessories
728 Fort 385-8342

RENT A PIANO FOR 6 MONTHS
Rent Applies if Purchased
FLETCHER BROS.
2020 Douglas 383-0248

THE NEW YAMAHA ORGAN
has replaced that electronic sound for a more natural tone.
FLETCHER BROS.
2020 Douglas 383-0248 anytime

WHERE? can you see
BALDWIN
ORGANS
PIANOS
AMPLIFIERS
BERNIE PORTER
1724 DOUGLAS - 382-9542

50" PLAYER PIANO. MADE BY Morris. Player action completely re-built and guaranteed selection of new and old rolls included. $795. Trades accepted. Budget terms. Many other fine reconditioned pianos to choose from. Woodward's Mayfair, 2nd floor, 386-3322.

HEINTZMAN SMALL GRAND PIano, 5' 3½". Beautiful finish, Queen Anne style. A rare opportunity to secure an immaculate pre-owned grand. Budget terms, trades accepted. Woodward's Mayfair, 2nd floor. 386-3322.

VOX PHANTOM BASE $299
VOX WAH - WAH
TALISMAN MUSIC CENTRE
939 Yates St. 384-9222

SELLING OR TRADING YOUR piano or organ? For fair valuation with no cost or obligation phone Woodwards. Mayfair. 2nd floor, 386-3322.

IDEAL P.A. FOR BAND, 50 WATT Bogan amp., two 25" University speakers, $200. 656-2661 between 5 and 8 p.m.

COMPLETE SPANISH GUITAR home study course. U.S. School of Music, 96 lessons, never used. Cost $48, sell for $20. 328-1171.

BASS AMPLIFIER WITH LARGE speaker cabinet. Asking $130. Armaco stereo pre amp. $25. Ph. 383-2628.

USED PIANOS FROM $195.00 TO $495.00, including Heintzman. Buy on convenient budget terms. Phone Eaton's Music Center, 382-7141.

NEW ELECTRIC HAWAIIAN guitar with case $89; new snare drum outfits $49. Willis Music Studio. 1320 Broad St., 385-5242.

GIBSON ELECTRIC GUITAR $100; guitar amplifier $60; guitar amplifier 100. 382-8165.

WE BUY USED PIANOS FOR cash. Phone EATON'S Music Centre, 382-7141.

TWO PICKUP HARMONY GUITAR and amplifier. $175. 384-3192.

MASON - RISCH SPINET PIANO with bench. As new, $595. 382-4933.

63A MUSIC TEACHERS

PROFESSIONAL INSTRUCTION
GUITAR
BERNIE PORTER MUSIC STUDIO
1724 Douglas Street 382-9542

64 TV, STEREO, RADIO SALES AND SERVICE

MAHOGANY 23" T.V.
Beautiful Consul model. Full Warranty. Reg. $490.—Special $300.
Phone L. Bell, 386-2458
CONTINENTAL HOME SUPPLY
851 Johnson

TV RENTALS
19" and 21" Portables
OPTION TO PURCHASE
MAIS FURNITURE
1821 Cook Street 385-2345

EXPERT TV AND RADIO SERVICE
In your home or at our shop. WE HAVE THE LATEST EQUIPMENT and QUALIFIED PERSONNEL to SET UP and SERVICE COLOR TV.
BUTLER BROTHERS
3396 DOUGLAS, 383-1511

Rent 19" - 21" - 23" TV
ALSO COLOR
BUTLER BROS.
1720 Douglas (opp. the Bay)

TELEVISION — RADIO
MAJOR APPLIANCES
Repairs made in your home or in the service building by competent technicians and backed by famous HBC guarantee. You can charge it or use your PBA. Dial 385-1311.
THE BAY

REPOSSESSED DU MONT 3-WAY combination, only 6 months old, reliable party may take over contract at $20 per month. Phone credit manager, Art Johnston, 386-2458.

Guaranteed Used TVs, $39.50 up. Graduation Tape Recorders $48.88. Car radios, $39.50 — Reverb, $29.50
Quadra Appliance Service Centre
3514 Quadra St. 385-6422

PROMPT, DEPENDABLE SERVice from the MUSIC BOX's qualified service technicians. Black and white and color. 2248 Oak Bay, 385-8222.

LITTLE'S TV SERVICE. QUALIfied Electronics Technician Calls $4.50 384-4550

MOBILE RADIO-TELEPHONE
Ball & Shemilt Electronics Ltd.
No. 1 W. Burnside Rd. 386-7701

WESTINGHOUSE PORTABLE T.V. As new. 384-2923.

MOTOROLA PORTABLE T.V., good condition. 382-1328.

VIKING 3-WAY COMBINATION — $600 or best offer. 386-2084.

64 TV, STEREO, RADIO SALES AND SERVICE

DON'T WAIT
FOR SPRING GALES TO
REMOVE YOUR ANTENNA
LET CABLEVISION
DO IT FREE
WHEN WE INSTALL
YOUR CABLE CONNECTION
NOW
477-1884

UP TO $300.00
allowance for your TV on a new ADMIRAL COLOUR TV — SPECIAL OFFER on this Italian Provincial neat compact model using the very best transformer powered chassis and 26,000 volts picture power for sharp "TRUE TO LIFE" pictures. ADMIRAL gives you extars too. A colour fidelity control and automatic degaussing circuit for exceptional colour pictures. One year complete guarantee.
BUTLER BROS.
1720 Douglas 383-6811

REPOSSESSED STEREO
Electrohome Stereo A.M. - F.M. Radio. Gerard Changer. Walnut cabinet.
TRADES AND TERMS
ASSUME PAYMENTS
CONTINENTAL HOME SUPPLY
851 Johnson St. 386-2458

TVs and Radios Repaired and Overhauled by Government Certified Technician
BRENTWOOD BAY ELECTRONIC SERVICE
P.O. Box 101, Brentwood Bay
Phone 652-2045 or 652-1419

65 MOTORCYCLES

Canada's Largest
North America's Largest
The World's Largest
HONDA
HONDA FOR 67½
NEW S.S. 75cc, 5 speed $685
NEW 175cc Road 575
NEW S.S. 125cc Scrambler 595
NEW S.S. 90cc Scrambler 430
NEW S.S. 50cc 5 speed 330
NEW CANDY COLOURS
NEW WARRANTY
MANY MORE TO COME YET
NEW BIKE SALE
1967 Ducati 125cc Sport
Was $559 .... NOW $495
1967 Ducati 160cc Red
Was $585 .... NOW $525
1967 Ducati 160cc Silver
Was $585 .... NOW $525
1967 Ducati 200cc Sport
Was $610 .... NOW $545
USED BIKE SALE
1965 Honda Benley 125cc
Was $325 .... NOW $285
1964 Yamaha 50cc
Was $165 .... NOW $100
1965 Ducati Scooter 48cc
Was $299 .... NOW $100
1965 Motoli Scooter 125cc
Was $425 .... NOW $200
1963 Bultaco Scrambler 200cc
Was $375 .... NOW $325
1965 Ducati Scrambler 250cc 5 speed
Was $550 .... NOW $495
1956 NSU 250cc
Was $325 .... NOW $275
NEAR NEW USED BIKES
1967 Suzuki 250cc Hustler $650
1965 Royal Enfield 750cc 900
1967 B.S.A. Lightning 650cc 1125
MANY MANY MORE
PEARSON MOTORCYCLE SALES LTD.
3400 Douglas Street
386-3033

YAMAHA — 1967
THE WINNERS
50 c.c. to 350 c.c.
SEE THEM — BUY THEM
USED MOTORCYCLES
55 c.c. Yamaha ... $170
55 c.c. Yamaha .. $185
80 c.c. Yamaha (Trail) $225
80 c.c. Suzuki $195
120 c.c. Suzuki $375
90 c.c. Honda $265
66/100 c.c. Yamaha $375
66/100 c.c. Yamaha $350
66/100 c.c. Yamaha $325
250 c.c. Ducati $495
We service what we sell.
Easy Terms at Yamaha City
Div. of
MULLINS MARINE SALES LTD.
925 Yates St. Victoria, B.C.

Join the Action Faction
The Swinging World of
YAMAHA
Look over the selection of new and used bikes. Talk trades and Terms.
For motorcycle sales and reliable service there's only one . . .
CYCLE CENTER
Les Blow's Mtorcycle Sales
2940 Douglas St. 384-7843

BROOKLANDS MOTORCYCLE
NEW! Model from Honda. The camshaft 175cc Twin! New low price $585. 937 Fort St., 383-5926. Serving the motorcyclist since 1913

1962 BSA 650. FULLY CUSTOMIZED. Complete racing equipment. What offers? Consider trade for car. 478-3229.

MUST SELL 1966 YAMAHA 305, excellent shape, new clutch, 4,300 miles, $550 firm. 384-2052.

1966 "METALFLAKE" YAMAHA, serious offers only. 383-8257.

'64 SUZUKI 50C.C. GOOD CONDItion. $175 or offer. 383-7774.

1966 DUCATI 250. MACH 1. TRADE considered. 385-4178.

1966 DUCATI 160. TOP SHAPE. 478-2028.

'66 B.S.A. 650 CC, AS NEW. OFfers. 642-5510.

SACRIFICE SALE, NEW YAMAHA trail 100, $420. 385-7615.

1963 DUCATI 100 C.C. ONLY 1,400 mi. $250. 383-7848.

1965 SUZUKI 80CC LIKE NEW. 479-5886.

HONDA 50, EXCELLENT CONDItion. 730 miles. $175. 384-8595.

BSA BANTAM. MUST SEE TO appreciate. 479-1506.

66 BICYCLES

ROBINSON'S FOR BICYCLES
10-speed racer $79.95
Mustangs $49.95
Child's size $33.95
Bring in your trade-ins
1307 Broad St. 385-3429

BICYCLES NEW AND USED
Russ Hay 2542 Govt. 384-4722
Trades Accepted — Repairs

GIRL'S BIKE, AS NEW. 4520 Markham. 479-3688.

67 STOVES AND FURNACES

RANGE AND FURNACE REPAIRS—Boilers and Cyclos oil burners installed. 477-4912.

40" OIL RANGE WITH 2 SIDE electric elements, 110 volt tank and stand, $60. 479-6127.

WANTED GOOD WOOD AND COAL stove, about $10. 382-9395.

67 STOVES AND FURNACES

WESTINGHOUSE 30" RANGE, excellent condition. $80. 478-4920.

71 FARM IMPLEMENTS

BUTLER BROTHERS TRACTOR SHOP
Headquarters for proven
J. I. CASE
Utility and farm equipment
Keating X Road 652-1121

MAYHEW and STRUTT LIMITED
For the Finest in FORD FARM and INDUSTRIAL Equipment
2300 DOUGLAS Street
386-7704

PONY TRACTOR AND CULTIvator. 16-in single plough. 652-1337.

72 MACHINERY

ISLAND EQUIPMENT (DUNCAN) Ltd., Phone 746-5213
Your John Deere Dealer
New and used industrial and farm machinery.

73 TOOLS FOR RENT

ROTOTILLERS — COMPRESSORS
Rock Drills — Concrete Breakers
Pumps — Space Heaters — Mixers
Alf Becker
2961 Tillicum 384-6414
Floor Sanders and Polishers

74 GARDEN SUPPLIES

Fertilizer

SAVE THIS AD
FREE CHICKEN FERTILIZER. Any amount. U-haul. Oaks Poultry, 880 Downey, 656-2485.

COW MANURE, WELL ROTTED. $7.50 a pickup load. You haul, 478-2986.

DUCK MANURE 50c A BAG. Sidney Duck Farm. 656-4412.

SPECIAL CHICKEN MANURE. 3 yds $10. 478-2590, 478-1073.

A-1 OLD COW MANURE, NO weeds. 6 yard $21; bag 75c. 385-4356.

Plowing, Rotovating and Cultivating

HOSKIN TRACTOR SERVICE. Rotovate, plough, level, post holes, cultivate, light cleaning, plastic pipe laid. 479-2285.

COOPER TRACTOR SERVICE
Rotovating, levelling, plowing, mowing, light clearing. 477-3116.

TALL GRASS CUT
Machine enters small gate.
Wightman, 477-2453

C. STARCK. ROTOVATING, ETC., tractors, hand machines, loading and hauling. 479-3157, 383-1084.

ROTOVATE, PLOW, LEVEL, cultivating disc, spray, mow. 652-2759, 652-2046.

ROB'S ROTOVATING
Mowing, blade work, etc. 479-2196.

JACK'S TRACTOR SERVICE. Rotovate, plow, level. 479-1586.

AL PISTELL ROTOTILLING.
383-7345.

DON'S TRACTOR SERVICE. Plow, cult., rotovate, level. 477-3913

Seeds, Bulbs, Plants, Trees, Shrubs

GERANIUMS, $1.50 DOZ., MARguerites, $1 doz., ivy leaf geraniums, $1.50 doz., and others. 382-9912.

CHOICE GERANIUMS — RED, pink and white. 4200 Tyndall Ave.

Top Soil, Rocks and Fill

SCREENED, 99% CLEAN, VIRGIN pasture loam top soil. Not sour bog, $4 per yd. Del. in 6 yd. lots, only. Guaranteed 100% as advertised. J. S. Carlow, 478-2292.

RENO TRUCKING
Loam soil, 6-yd. loads, $4.00 per sq. yd. Blasted rock, 6-yd. loads, $7.00 per sq. yd. Phone George Gettle. 478-3668.

BEST SHREDDED PEAT SOIL. You haul, we load. $2.50 per yd. $3.50 delivered, minimum 4 yd. load. Valley Farms, 478-2590 or 478-1073.

DARK BROWN SANDY TOPSOIL, $2 yard, Colwood, Langford, Metchosin; $2.50 yard in town. 477-4142, 383-9489.

SHREDDED PEAT SOIL—GARDEN sand, manure, gravel, fill. Soil and manure by the sack. E. Nixon Ltd., 479-1937.

TOP SOIL, $1 A YARD. COME and get and load yourself. $1.50 loaded. 642-5535.

BEST METCHOSIN TOP SOIL. NO clay or weeds. Layritz Nurseries, 479-3434.

NO. 1 LOAM TOP SOIL, $3.50 YD. 479-3185 anytime on weekends. After 5 on weekdays.

TOP SOIL, CLEAN FILL, SAND and gravel. OK Trucking Co. Ltd. 386-3414.

PREMIUM TOP SOIL. 1 YARD deliveries if desired. 385-5636.

FILL WANTED
479-6383

VALLEY FARMS. PEAT SOIL chicken manure 478-2590. 478-1073.

SHREDDED, CLEAN, PEAT LOAM, 6 yds. $21; 2 yds. $8. 385-4356.

79 SPORTING GOODS

36 cal. Navy pistol $99; 38 cal. flintlock $32; 308 Win. auto $119; 30-30 Win $79; Win. 92 32-20 $99; Win. 1886 33 cal. $149; 7 mm. Brno $109; 308 rem. 600 $99; 270 Husq. deluxe and scope $199; Win. 12 3" magnum $135; 243 Safari Super $115.
Gun Books and Periodicals
ROBINSON'S
1307 Broad St. 385-3429

GORDON'S SPORTING GOODS
Gilbert's Fishing Lures
Brand New Shipment
Many New Sizes and Styles
1007 Hillside Ave. 382-5815

NOW'S THE TIME
For Camping Gear and Party Equipment.
JEROMES RENT-ALL'S
919 Pandora Ave. 383-5121

3 NEW RIGHT-HAND GOLF woods, $50. 1310 Franklin Ter.

80 BOATS AND MARINE

MEDOSA 1. IMMACULATE 34X9 displacement cruiser, head clothes locker, vanity, 2 berths, forward wheelhouse amidships, icebox, sink, new 3-burner stove and oven, double hidabed in rear, 6 cylinder. FWC Chrysler. To view call WA 2-7127.

40' BRIDGE DECK CRUISER, fully equipped, marine radio, sniffer, depth sounder, oil stove, fridge, propane hot plate, safe family boat. Ready to go. Price $3900 or will accept swap as part payment. Phone evenings, 386-3867.

VOLVO PENTA H.S. DIESEL, 6 cylinder, with 2 to 1 ratio hydraulic reduction gear, as new, only $1,800; 1 power-Hawk outboard drive suitable up to 250 h.p.; 25 h.p. Universal utility four rebuilt at Orr Marine, 31 Erie Street, 382-5813.

SOOKE BASIN MARINA AND SALES
Now open for moorage. Dry land storage, consignments and sales. Trailer rentals and boat hauling. Phone 642-5963 or 384-1998.

CAR TOPPER
10' 4" Fiberglas, weighs 78 lbs. ONLY $169
RAY'S SPORTS CENTRE
1692 Douglas St. 385-6312

10' PLYWOOD CARTOPPER. 40 Plus Seagull. Windshield and convert. top suitable 12' to 14' runabout. Aux. motor mount. Offers considered. 383-9177.

17 FT. NORCRAFT INBOARD speedboat and trailer. Must be sold. $800 or close offer. 385-9573 after 5 p.m.

NEAR NEW 15 FT. 6 IN. FIBREglass runabout, convertible top, twin 35-h.p. Johnsons, tilt boom trailer, extras. 477-3675.

CATAMARAN 18FT., 4-CYLINDER motor, instruments, prop, shaft, box, tank, steering, mast, dismantled. $200. 384-5094 after 7 p.m.

20' PLYWOOD-BUILT FAMILY cruiser. 35-h.p. Mercury outboard. Full length panels. $450. 656-3727.

BOAT AND TRAILER FOR SALE. $175. 385-6906.

80 BOATS AND MARINE

CANOE COVE MARINA
SWARTZ BAY 656-3915 SIDNEY
For the best selection and values offered in new and used boats see us this weekend.

22-Ft. CHRIS CRAFT. Sleeps 2, head galley, full convertible top, stern seat, fast, excellent for fishing $3750

25-Ft. GLEN-L V8 power, sleeps 4 plus two in cockpit, propane galley and heat, dinghy $5250

26-Ft. CHRIS CRAFT (Planked model). Sleeps 4, complete with full camper top and boathouse available $5950

28-Ft. GRENFELL. Express hull completely fibreglass. Marine engine, fresh-water cooled. Dual controls, sleeps four $7450

26-Ft. EASTERN SEASKIFF. 280 Crusader power, F.W. cooled, radio, sounder. Gas detector plus many other features including full dual controls at command bridge. See this one $11,500

Five Monk design displacement cruisers offering lots of value.

29-Ft. TRUNK CABIN SEDAN. Universal marine engine, fresh water cooled, spacious 2-cabin layout propane galley, outboard and dinghy. Bargain priced at $2550

30-Ft. MONK BRIDGEDECK 4-sleeper, immaculate, F/W cooled Kermath power, radio-sounder, fume detector, dinghy $9450

30-Ft. MONK SEDAN. Chrysler power, sleeps four in two compartments, engine recently completely rebuilt. Boat in excellent condition .. $8950

34-Ft. MONK SEDAN. With Chrysler power, this popular model is basically sound but requires some paint work $6000

36-Ft. MONK SEDAN. Chrysler power, sleeps 6 in 3 compartments, very spacious with fully enclosed cockpit and transom door $14,500

New Trojans on display now—See the best new boat value in Canada, priced from $9475 for a full 26-ft. four sleeper. Many fine features standard on this Canadian Manufactured Boat.
CANOE COVE MARINA
BERTRAM - SHEPHERD
TROJAN - COMMANDER 36

USED BOATS
14'4" GLASCRAFT, as new $695
14' RUNABOUT $125
14' DREEMBOAT Deluxe with Merc 40 h.p. electric $745
16' SPORTS FISHERMAN, trailer, Johnson 40 h.p. Complete .. $1195
15' RUNABOUT, Viking 40 h.p. electric controls $650
On Display—67 GLASCRAFT BOATS
8'2" OPEN $191
10'5" OPEN $241
12' OPEN $323
12'6" RUNABOUT $650
14'4" RUNABOUT Deluxe Deep V $920
15'6" Deluxe RUNABOUT Deep V $1120
15'6" SIDEWING Deluxe Deep V $1220
17' De luxe SIDEWING Deep V $1660
17' I.O. 120 H.P. MERCRUISER, 4-piece Top, Deep V $4410
EASY TERMS TRADES WELCOME
SPECIAL, ONE OF EACH
1966 New JOHNSON 3 h.p. $169
1966 New JOHNSON 40 h.p. Manual $605
ANGUS MARINE
2220 Douglas St. 384-7431

OWNER LEAVING
For quick sale Traveler 17' I.O. 120 h.p. Deep V boat. Fully equipped. Used only 10 hours. NEW PRICE was $5380, 1966 model. REDUCED to $3950. NO TRADES.
MULLINS MARINE SALES LTD.
925 Yates St., Victoria, B.C.

USED
GLAS PAR cabin cruiser, sleeps 2 .... $1495
with 1967 Merc 65 H.P. $2595
1967 18 ft. LONSTAR LAPSTRAKE, fiberglas demonstrator, 4-piece canvas top, new 67; 75 h.p. Chrysler. SAVE $400
BOAT TRANSPORTATION
EASY TERMS AVAILABLE
VAN ISLE OUTBOARD (Sidney)
9768 Third Street 656-2665

F-I-B-R-E-G-L-A-S
RESIN ...... $6.95 a gal.
Cloth, matting, roving, etc., at low prices.
8 ft. - 9 ft. - 10 ft. Dinghys
Build on PELAGIC HULL
PELAGIC PACIFIC IND.
AT
4 HURON ST. 1 PHONE 386-1811

CANADIAN SHARK
24 feet of sleek, sporty sailing machine, with a roomy 4-berth, galley and head accommodation inside. Great combination. Great value from $4.575. Over 300 in Canada. Wide choice of colors.
BOSUN'S LOCKER

SMALL ENGINE PARTS INCLUDING
BRIGGS-STRATTON
TECUMSEH LAUSON
LAWNBOY AND CLINTON
B.C POWER MOWER SALES
832 Fisgard St. 382-6513

NEW BRONZE DINGHY LIFTING davits mounted on swim grid. Rudder and propeller shafts made to order. "Simplex" trolling gurdies and blocks with hydraulic drives.
SMITH BROS. FOUNDRY & MACHINE WORKS LTD.
632 Pembroke St. 384-1625

MOVING — FORCED TO SELL 33-foot inboard cabin cruiser. Completely rebuilt. Cost over $4,000. Nearest offer by June 20 takes. No reserve. Consider small car as part payment. On blocks ready to go. To view call 652-2224.

CRUISE — SKI — FISH. 17 FT. cabin cruiser, 2 bunks, 40 h.p. Johnson. Low hours. All controls. Ph. 385-7040, 382-7041.

BASIC MATERIAL FOR 7' 11" SABOT sailing boat, $30.25.
SAANICH LUMBER YARDS
3041 DOUGLAS ST. 385-2486

21' CABIN CRUISER, 1959 70-H.P. Mercury, long shaft, $975. Will sell separately. Also 13' runabout, 25-h.p. Johnson, $300. 656-1774.

17-FT. 4 IN. SIDEWING MALIBU. All mahogany built, fiberglased hull, 40-h.p. motor, like new, tilt-boom trailer, convertible top and cover, controls, etc. $975. 477-1650.

10 FT. SKI BOAT AND SKI EQUIPmentment with 25 h.p. motor and trailer. Immaculate condition. Asking $300. 385-3567.

2 BOAT MOULDS, 10' AND 14', for the manufacturing of Fiberglas boats. 2787 Jacklin Rd., Langford.

12-FT. GLASSCRAFT RUNABOUT and trailer, good condition, $375. 2838 Shakespeare St.

10-FT. CLINKER BOAT WITH INboard, in good condition, $100. Ph. 384-1050.

15' RUNABOUT, PLYWOOD. Sturdy construction, 35-h.p. Johnson, trailer, canvas cover. 388-5934.

26-FT. CHRIS CRAFT CAVALIER, good condition. Boat house kept. 383-9376.

15-FT. ALUMINUM BOAT, COMplete. Johnson 20 h.p. motor. Tee Nee trailer. 383-0405 after 6 p.m.

18-FT. BRANDLMAYR CABIN cruiser with 40-h.p. Johnson. $1,195. 382-9732.

13' FIBREGLASS BOAT WITH 18 h.p. Evinrude motor and trailer, $600. 383-5324.

19' CABIN CRUISER, 50-H.P. Johnson and trailer, $1,000 or best offer. 478-4830.

14-FT. MUSTANG, JOHNSON 40, fully equipped, fine shape. 658-5716.

13-FT. RUNABOUT, COMPLETE. $100 or best offer. 384-7653.

SABOT. $175.
Call 385-9664.

Propellers—Repitching—Repairing
Harbor Machine Shop 383-6555

TEN-FOOT FIBREGLASS BOAT, like new, $120. 385-6907.

80 BOATS AND MARINE

WEEKLY SPECIALS
14'3" THERMOGLASS DE LUXE, '66 EVINRUDE 33 h.p., manual. 700-lb. tilt trailer $1599
Or $52.00 a Month
14'3" THERMOGLASS standard, '67 EVINRUDE 60 h.p. elect., 850-lb. tilt trailer $1999
Or $65.00 a Month
16'3" THERMOGLASS DE LUXE, 40 h.p. EVINRUDE LS, 1100-lb. tilt trailer $2199
Or $72.00 a Month
16' STARCRAFT DE LUXE, Lapstrake design, concave Vee Hull, '67 EVINRUDE 60 h.p. LS elect., 1100-lb. tilt trailer $2849
Or $92.00 a Month
CLEARANCE SALE
'66 EVINRUDE, 33 h.p. man., $499
'66 EVINRUDE 40 h.p. LS elect, $699
BANK RATE FINANCING
OAK BAY MARINE
VANCOUVER ISLAND'S FINEST SERVICE CENTER
On the water to serve you best
OAK BAY MARINE SALES AND SERVICE
1327 Beach Drive 384-4141

M M M M M M M M M M
20' CABIN CRUISER complete with 75 H.P. Johnson, controls, battery, etc., includes Dinghy. Boat and motor in excellent condition $1,895
22' BRANDLMAYR CABIN CRUISER powered by a 90 H.P. Johnson. Bunks, head, sink, stove, etc. Exceptional condition $2,895
Trade—car—boat or trailer.
MERCURY MARINE SALES & SERVICE
(Div. of Mayfair Motors Ltd.)
736 Cloverdale Ave. 385-8922
M M M M M M M M M

OUTBOARD/INBOARD
See the new Hydro-Drive—the only outdrive unit that can be used with any marine engine, gas or diesel. Sleek, compact, easy to install—23" and 27" lengths available.
Mayhew & Strutt Limited
2300 Douglas St. 386-7704

34-FT. CLINKER BUILT NAVY cutter type diesel cruiser. Engine and hardware all of the best quality and almost new. Painting is needed but priced accordingly at $4,700. Moored at Shore Acres Marina, Mill Bay. Owner, telephone 743-2005.

COMPARE OUR PRICES ON marine and interior finish plywood, propane lighting and appliances, sinks, pumps, dinette bunk hardware and other accessories. S. J. Peden Ltd., 2855 Quesnel St. Ph. 386-3464.

SACRIFICE. MUST SELL THIS weekend, 16½ ft. cabin boat. New motor controls, steering. Trailer, life preservers, fishing pole and reel. Good seaworthy boat. $250 or best offer takes. 477-4586.

OAK BAY YACHTS
AT OAK BAY MARINA
Home of the HAIDA 26
Charters — Brokerage
Compass Adjusting 386-8212

18-FT. SLOOP, CORSAIR J.O.G. Fixed keel. Sleeps 3. Terylene sails. Stainless steel rig. Outboard auxiliary. Aluminum mast. 1½ years old. Like new. Phone 479-3465.

NAVIGATIONAL CHARTS FOR SALE
VAN ISLE MARINA LTD.
Steve Dickenson 639-1138

SACRIFICE
$4500
Thunderbird Sloop, Ready to go. Must sell this weekend. 385-8139.

15'6" PLYWOOD, WITH WINDshield. Front controls, 5½-h.p. Johnson outboard and trailer. $300. 652-2190.

22' TURNER HARDTOP. SEATS 7. 165 V-8, Fresh water cooled. Depth finder. Immaculate condition. Ph. Hank Stacey, 656-2663.

ANOTHER BOAT AUCTION, JUNE 24, consign your boat now. Phone Maynard's Auctioneers. 388-5191. Evenings 477-1327.

16 FT. CABIN SAILBOAT, Dacron sails, outboard $875. 382-1870.

17' INBOARD SPEED BOAT PLUS heavy duty trailer. V-8, Ford. 385-9573 or 382-0124.

14 FT 6 IN. SNIPE, PLANKED. Older, but good condition. $250. Apply Mrs. Holmes, 384-8126.

26' WEST COAST TROLLER; WELL outfitted, ready to go. Phone 384-3579.

1964 EVINRUDE 18 H.P.; 1965 SEAgull. Both motors in top shape. What offers? 383-8708.

19-FT. BARTENDER, COMPLETEly outfitted, 8 months old, 40 h.p. Mercury. 477-1620.

BOAT TRAILERS, ANY SIZE
NO ONE UNDER SELLS US
AL'S, BAY AT CATHERINE 383-8233

"LENORE" CRUISER, 24-FT., Greymarine engine. Heads. 656-1078.

MARINE INSURANCE
386-8401

FOR SALE—12-FT. BOAT, 18-H.P. Evinrude, Peewee trailer. 384-1488.

23-FT. SAILBOAT, CUB CLASS. Excellent condition. 477-1620.

17' BOAT AND TRAILER. $180. 384-7029

12-FT. ALUMINUM BOAT WITH 12 h.p. motor, $300. 478-5133.

10-FT. PLYWOOD RUNABOUT $30. 384-6497.

8' SAILBOAT $85.
383-3375.

16 FT. INBOARD CABIN. 7½ H.P. motor. 384-4603.

NEW PLYWOOD CAR TOP dinghies. 383-9607.

8' PRAM DINGHY AND 12' Kayak. 652-1198.

81 TIMBER

WANTED — FOREST LAND AND timber. Timber Sales and Quotas. F. G. Rainsford, 819 Fort St. 382-7522

WANTED — FIR OR BALSAM standing or felled timber. Perry Bros., 478-2530.

82 MISCELLANEOUS FOR SALE

Filing cabinets from $59.95
Used desks from $55.
Portable typewriters and electric adding machines for $10 per month
J. R. PIPES BUSINESS SYSTEM LTD.
1111 Fort Street
386-7728 or 477-2760

RIDING MOWER
1 only—24" used 4 H.P., was $175. Now ONLY $145
Plus Tax
B.C. POWER MOWER SALES
832 Fisgard 382-6513

GREEN CHESTERFIELD AND chairs; refrigerator; oak desk; several carpets, runner and rugs; floor polisher; brass fender; standard lamp; medicine cabinet, etc. All in good condition. Phone 383-1062.

LIKE NEW, BEIGE ALL WOOL carpet, 9x19 (dry cleaned), $150. Matching underpad, $50. Maple finished buffet, $30. 382-4654.

ROYAL SPOTTING TELESCOPE, 60 mm, Japanese make. 15, 20, 30, 40 and 60 power lenses. $50. Phone 658-5392.

20 IN. BOY'S BIKE, $20. STORKcraft crib, 6-year size, $15. Cartop carrier and box, $15. 479-4890.

TENT, 9'x15', DOUBLE ANNEX (umbrella), very good condition. $40. 383-4396.

DOLL PRAM WITH ACCESSORIES, and large English spring horse; pedal tractor. 1395 Hampshire.

FLOOR-LENGTH WEDDING dress with crinoline, size 12. $30. 478-2658.

AS NEW, 8'x10' MODERN FOLD vinyl door. Cost $190, sell $[illegible]. Ph. 385-7243.

82 MISCELLANEOUS FOR SALE

POWER MOWERS
New and Rebuilt
30-Day Warranty
1—21" Lawn Boy with bag pickup $75.00
1—19 Toro rotary with bag pickup $75.00
1—18" rotary with bag pickup $56.00
1—25" riding rotary .. $140.00
1 Jari tiller, self-propelled $140.00
1—18" rotary $43.50
1—18" reel $69.50
1—Suffolk Colt reel, roller drive $79.95
Briggs & Stratton — Tecumseh
Engine — Parts — Repairs
Power Mower Sharpening and Repairs
VICTORIA LAWNMOWER HOSPITAL
834 Johnson St. 386-8338

WHEEL CHAIRS
FOR SALE OR
FOR RENT
BY THE DAY, WEEK OR MONTH
SURGICAL SUPPLIES LTD.
a division of
McGILL & ORME
1021 Broad St.
384-8433

SEALY POSTUREPEDIC
Single mattress and Box Spring $49.00; Oversize unit 6'8" long, as new $69.00; Double mattress and box spring units $29.50 to $59.00; Rollaway cots $19.00 to $31.50; Dressers $19.00 to $49.50; Chests of drawers $12.50 to $42.50; Nite-tables $7.50 to $14.50; 5-pc. chrome suites $17.50 to $49.00; desks $17.50 to $65.00; Hide-a-bed and chair $119.00; Hide-a-bed as new $159.00; Simmons studio couch $89.50; 2-pc. chesterfields $119.00 to $295.00; Platform rockers $44.50; Hostess chair $14.95; Foot stools $3.95; Coffee tables $9.50 to $38.95; Wardrobes 19.00 to 35.00; Refrigerators 39.50 to $149.00; McClary 30" automatic electric range $35.00.
PANDORA USED FURNITURE
1050 Pandora 383-6319

RED-HOT SPECIALS. OAKCREST, 3475 QUADRA. Prices effective MON. and TUES. WIDE OPEN MON.-TUES. TIL 8. No. 1 CALIFORNIA NEW POTATOES, 10 lbs 45c; No. 1 fresh-made WIENERS, lb. 39c; Fresh ground BEEF, 2 lbs. 89c; Canada Choice LEAN RIB STEAKS, lb. 79c; FRESH, LEAN PORK CHOPS, LB. 69c; BACON, lean, sliced, end, LB. 39c; FRESH PURE PORK SAUSAGES, LB. 59c; KRISPEE POTATO CHIPS, Reg. 59c, 11-Oz. Foil, PKG. 39c; Fancy Red Winesap APPLES, 4 LBS. 49c; CHEESE, Cheddar, No. 1, mild, LB. 55c; Heinz Tomato KETCHUP, 2 11-oz. bottles 49c; MILKO INSTANT SKIM MILK POWDER, 5-LB. BAG. $1.43. Oakcrest is 100% Independently Owned and Operated. WE RESERVE THE RIGHT TO LIMIT QUANTITIES.

HARVEY'S MEATS
TENDER young beef Liver .... lb. 45c
HARVEY'S home cured sweet pickled Beef Tongues .... lb. 57c
HARVEY'S Boned and Rolled Roasts of Pork .... lb. 69c
FRESH Minced Beef. Saturday only .... lb. 49c
FOR YOUR FREEZER
RED Brand Beef sides ...... 59c lb.
SIDES or Pork .... 51c lb.
Harvey's Fine Meats Ltd.
2709 Quadra 383-2031

TENT TRAILER PARTS. SAVE money on our complete stock of undercarriages, wheels and tires, tent tops and frames, lights, connectors, fir plywood, aluminum and hardware. S. J. Peden Ltd., 2855 Quesnel St., 386-3464.

TAILORS
SINGER 31K power machine in good condition. $119. Terms available.
SAWYER SEWING MACHINES
811 FORT STREET 388-6228

WOODEN MEDICINE CABINETS, without mirror 16x22, $2.75; 2'6"x6'6"x1⅜ select mahogany doors, $6.65; portable toilets, $5.25; chaise lounges, $18.25; camper tool kits, $6.95 set. S. J. Peden Ltd., 2855 Quesnel St., 386-3464.

GOLF CLUBS. ONE SET OF LEFT and right hand, also 2 carts; Clemson lightweight hand mower; salmon rods and reels, also Mitchell large salt water spinning reel and rod. 384-6173.

NEW AND USED WASHERS AND dryers. Island Washer Sales and Service. 615 Chatham. EV 2-6[illegible]

NIAGARA CYCLO - MASSAGE; Hoover shampoo-polisher; Samoca 35 m.m. camera and case. Spalding golf set, 5 irons, 2 clubs, and bag, used twice. 383-8709.

2-SPEED HAND WINCH; SMALL lowbed car trailer; Model "A" wheels, tires and radiator; 1 length 2" square trailer tow bar; boy's skates; priced to sell. 382-7821.

GRINDER, $15; WINCH, $38; METal filing cabinets, $22; 60 h.p. Ford motor, $20, A-40 parts; '49 Dodge, $49; '51 Studebaker V-8, $39; '57 Buick, $99. 652-2509.

LATE MODEL MOFFAT AUTOMAtic washer, needs service, $30. 9x12 carpet, $20; waffle iron, $4; Kirby vacuum, $25; small cash register, $15. 385-6290.

SEE NEW STYLES OF PANELS for illuminated ceilings, which you can install in bathroom, rumpus room or kitchen. Industrial Plastics Ltd., 506 Fort.

AS NEW 18" SELF-PROPELLED reel-type mower with grass catcher. 388-5642.

2 SEMI-FORMAL DRESSES. SIZE 12, $10 each. 1 pair of nurses' white shoes. Size 8. 386-1256.

PAY UTILITY BILLS AT
McCALL DAVEY DRUG STORES
PRESCRIPTION SPECIALISTS

OAK BAY LAWNMOWER sharpening, repair service. Free pickup, delivery. 385-2732, 2271 Bowker.

6 CU. FT. FRIGIDAIRE, LEFT hand door, good condition, 3 years old, $75. 385-4244.

EVERYTHING FOR SKIN DIVing, water skiing, and surfing. Scuba Shop. 1919 Douglas St.

8X10 DRAG RACING PHOTOS from San Cobble Dragways. 383-9660.

LARGE STEP TABLE, $6; DRESser, $10; and two bedroom carpets, $35 each. 384-4879.

SMALL BOY'S BIKE, 6-YEAR SIZE, $22. Excellent condition. Table lamp $5. 382-9668.

NEW CONDITION, GENDRON convertible baby buggy, $30. 2511 Kilgary Pl.

14 CU. FT., ZERO ZONE, McClary freezer fridge, new condition, $150. 385-3785.

SELLING OUT JUBILEE GARDEN and Variety Shop. Bargains galore, at Richmond and Fort.

JOLLY JUMPER BABY SEAT, short graduation dress, party dress, size 13. 388-6151.

ALMOST NEW 9x12 CABIN TENT. $50 tent heater. 386-1995.

WHITE WEDDING DRESS, VEIL and tiara. Size 5 to 7. $45. 383-2136

CRIB, BUGGY, STROLLER AND Baby Tenda. 386-3628.

82 MISCELLANEOUS FOR SALE

EATON'S
WAREHOUSE
BARGAIN CENTRE
749 View Street

SEALY REDI-BED 179.99
3-PCE. BEDROOM SUITE—Has triple dresser with tilting mirror. 3 pce. suite 149.95
FOAM BACKING—Size 9'x12'. Each 29.95
3 ONLY NYLON STRIPED RUGS—Size 9'x12'. Each 69.95
USED ZENITH REFRIGERATOR—Zero-zone freezer, automatic defrost 119.95
USED FRIGIDAIRE REFRIGERATOR 59.95
NEW VIKING 19" PORTABLE TV 168.88

Use Your EATON Account with NO DOWN PAYMENT

USED SPECIALS

EASY Automatic washer $99.95
INGLIS Wringer washer with pump $49.95
AMC Automatic range $79.95
ACME Apartment range $39.95
ENTERPRISE oil range, excellent condition $69.95
REFRIGERATORS from $29.95
VIKING 3-speed-radio record player, standard and short wave broadcast. Console, Walnut finish, excellent condition $79.95
1 ONLY, 3'3" single bed $17.50

MAIS FURNITURE AND APPLIANCES
1821 Cook St. 385-2435

SUITS
$49.50

Just in time for graduation or vacation time. A surprise offer from one of our most reliable suppliers — almost unbelievable in this day of rising prices — of 200 suites. All pure wool worsteds in sparkling new plains and patterns.
Normally selling in the $69.50 price range, we are passing the savings on to you at this remarkable price of $49.50. Extra Pants, $10.00.

LES PALMER
714 View 382-2825

NEW
JUBILEE
4-Cycle, 20" Power Mowers
ONLY $49.95
Plus Approved Trade
NO DOWN PAYMENT
EASY TERMS
MARSHALL WELLS
724 Fort St. 384-1021

FLOOR SAMPLES
30" MOFFAT RANGES
AUTOMATIC
with clock control and visual
OVEN
CLEARANCE
FROM
$198.00
C. TAYLER
707 Johnson 383-3281

MAYTAG
DEPENDABILITY
WASHABILITY
FLEXABILITY
DURABILITY
SIMPLICITY
CAPACITY
Each of the above tells a story of its own—so come in and hear "THE MAYTAG STORY." We know we have the best washer to sell and we would like to tell you about it!
BUTLER BROS.
1720 Douglas 383-6911

A A A A A A A A A A
STANDARD'S BARGAIN ANNEX
USED FURNITURE
Rose Rellaxer Chair 59.00
6-Pce. Walnut Dinette 99.00
3'x3' Box Spring and 4 Mattress (Sealy) 49.50
USED APPLIANCES
21-in. Mantel TV 49.00
COOLERATOR Refrigerator 89.00
Fawcett Oil Range 99.00
STANDARD FURNITURE BARGAIN ANNEX
843 Pandora Opp. B.C. Hydro
A A A A A A A A A

TRUSSES
SURGICAL SUPPORTS
WHEELCHAIRS
SALE OR RENT
OWL DRUG CO.
Fort and Douglas Mayfair
385-6761 385-6761

JUST THE THING FOR GRADUATION
Brand new WHITE ZIGZAG in portable case. Only $98.88. 20-year guarantee, unlimited instruction, easy terms.
SAWYER SEWING MACHINES
811 FORT STREET 388-6228

MOVING TO U.S., MUST SELL recliner chair, rockers, bookcase, children's books, sports equipment, golden Book Encyclopedias, patio furniture, chest of drawers, lamps, boy's skates, size 10, girl's skates, size 7, tools and misc. items. 384-4972 or 386-3511. Rm. 33, 9 a.m.-10 p.m.

"PRICE IS RIGHT"
Lawnmowers and shears precision-sharpened by an expert. All types of mower repairs.
New and Used Mowers
Bought and Sold
PRICE'S KEY SHOP
847 Fort Street 384-6221

MEN'S CROSS STRAP BROWN leather sandals. Imported from FRANCE. Open toe and back halter strap fastening. FOAM RUBBER SOLES. Sizes 6 to 11. $3.95.
SPENCER'S STORES
Douglas St. — Gov. St.

A FAMILY-SIZE PORTABLE SWIMming pool, cheap; lady's golf set, used twice, reasonable; car air-conditioner, reasonable; and Bernina sewing machine and miscellaneous. 386-0322.

DOUBLE IMPEDANCE STICK MIKE with stand and bracket $19.95.
TAPE RECORDING CENTRE
1543 FORT ST.

10-PIECE WALNUT BEDROOM suite, period styling, twin beds, $225. Frig. Thor, 54" high, good condition, $55. 382-8467.

ARBORITE—3 SHEETS, 2, 4-ft x 7 ft, walnut, one 3-ft x 8 ft marble. Best offer. Jolly Jumper, $4. Phone 652-1657.

9x12 TOURIST TENT, AS NEW, $35. 9x12 jute rug, $6. Child's swing set, $5. 478-3737 mornings.

SPECIAL FREEZER BREAD AS low as 10 loaves for $1.29. 650 West Burnside. 479-2504.

MINOX B CAMERA, ALL attachments, new, $150. Washing machine, $40. Trailer, $50. 477-3859.

SILVER KING WET AND DRY vacuum cleaner, 3 months old. Cheap. 1268 Reynolds

ROUND OAK TABLE WITH 4 chairs. Brass firescreen. $2 Morris Minor. 477-3885.

MOVING, MUST SELL HOOVER Spin-dry washer, excellent condition, $135. 384-6162 after 6 p.m.

ELECTROLUX, LATEST MODEL: auto. cord winder; pop-out bags, etc. 1268 Reynolds.

5-PIECE KITCHEN SUITE, $25. Buggy, $10. Bird cage and stand. $12.50. 383-4320.

CYCLOS OIL RANGE, OIL DRUM, water cyclinder, electric motor, all good condition. Offers. 479-3259.

G.E. TANK MODEL VACUUM, like new condition, all attachments, $35. 479-4818.

9X9 TENT, EASY OPERATION. $40 or offer. 4008 Wiseton St.

DE LUXE BABY CARRIAGE
385-6351

82 MISCELLANEOUS FOR SALE

WOODWARD'S
USED
FURNITURE
AND APPLIANCES
799 PANDORA AVENUE
386-3322, Local 216 or 219

USED BOATS and MOTORS

1 11' fibreglass RUNABOUT, 9½-h.p. EVINRUDE outboard and trailer $550.00
1 50-h.p. Elec. EVINRUDE $300 00

FURNITURE

1 3-pce. section CHESTERFIELD—VERY GOOD condition. Turquoise $149.95
2 used CHROME DINETTE SETS. Each $29.95
1 Recliner Chair, brown vinyl cover. NEW. TO CLEAR $78.88

UNPAINTED FURNITURE

12-Drawer Chest $35.95
9-Drawer Chest $30.95
8-Drawer Chest $29.95
6-Drawer Chest $24.95
5-Drawer Chest .... $22.95 and $20.95
4-Drawer Chest .... $20.95 and $17.95
3-Drawer Chest .... $15.95 and $13.95
BEDSIDE TABLES $8.95
BOOKSHELVES .... $12.95 and $13.95
DESKS, STUDENTS $18.95
PEDESTAL $32.95
Made from ⅝" POPAR Plywood
READY to FINISH

WOODWARD'S

FOR THE FREEZER
50 POUND
SUMMER MEAT PACK
ALL FOR $29.50

COUNTER SPECIALS
FAMILY STEAK
4-oz. .... 25c each
6-oz. .... 35c each
BACON, sliced rindless .... 59c lb.
COTTAGE ROLLS, halved .... 69c lb.
FRYERS, whole .... 39c lb.
THE LOWEST PRICE ANYWHERE IN QUALITY MEATS
ALBERTA MEAT MARKET
1811 Cook 383-8552
Free parking at the door

WALNUT DINING ROOM SUITE, 5 chairs, buffet and table, $65; 12' boat, moppet design, ideal for fishing, $125; brand new 10' Glen L runabout complete with steering, $150. 383-4975.

REBUILT VACUUM CLEANERS, floor polishers, etc. One year "as new" warranty. Largest selection in town. Unsurpassed value. Cash or credit. ABC Electric. 821 Fort Street. 382-7221.

FIRBANK FARM
1180 ROYAL OAK AVE.
FRYING CHICKEN $1 EACH
FARM FRESH EGGS
WHOLE BOILING FOWL 79c each

PAINTED DESK, $15; PAINTED bookcase, $15; ¾ bed, complete, $20; 21" Admiral TV, good condition, $50; Hoover Constellation vacuum, $25; hand lawnmower, $6. 386-9231.

WATERPROOFING for TENTS and BOAT COVERS
VICTORIA TENT & AWNING CO.
831 Fisgard St., 382-5215

PROMPT, EFFICIENT REPAIRS to Radio, TV and Appliances. Your Westinghouse Headquarters
DELTA ELECTRIC
734 Cormorant 384-7416

STORE YOUR FURS WITH A FURRIER have an EXPERT look after them.
FOSTER FURS
720 Yates St. 383-2514

SUMMER REUPHOLSTERY special — 2-piece suite, $150, material included. Lamps, tables, etc. Hindson Upholstery, 257 Menzies. 384-3798.

GATE LEG DINING TABLE, $25. Steamer trunk, $8. 760x15 Chrysler wheels and tires, $2.50 each. Tennis balls, $2.50 dozen. Stroller, $3. 383-3454.

DOCTOR'S PROFESSIONAL SURgical sterilizer, $65; solid oak sideboard, incl. leaded doors, bevelled mirrors, solid brass fittings, dated 1910, $150. 384-3354.

FOR ALL YOUR HOUSEHOLD needs: tools, notions, etc. call at the Log Cabin, 759 Goldstream Ave., Langford. 478-6911. Open 10-8. Sundays 1-6.

USED APPLIANCES.
Bargains in washers, stoves and fridges.
VAN ISLE VARIETY
945 Kings Rd. 384-4336, 383-1347

ASAHI PENTAX SPOTMATIC with f. 1.4 lens and case. Well looked after, in new condition. 479-1107.

FILING CABINETS AND TRANSfer files. Used. $8 per drawer and up. Island Business Machines. 384-7148.

GOLD ANODIZED WAINGARD rotary antenna, complete, $35. Enamel kitchen sink with taps, $7. 382-6972.

2 REMOVABLE 2-ROOM CABINS on skids. Suitable for summer cabins, $500 each. 1075 Goldstream. 478-1024.

SPECIAL FREEZER BREAD. Family size loaf, 24 oz., as low as 10 for $2.49. 650 West Burnside. Ph. 479-2504.

TOURIST TENT AND 2 CAMP cots, large Coleman camp stove, size 12 maternity clothes. 383-2951 after 6 p.m.

9 CU. FT. LATE MODEL AMC fridge. Cross top freezer, $119. Terms and trade, 384-7813. All-Temp.

9 CU. FT. FRIGIDAIRE FRIDGE, cross top freezer, $59.95. 384-7813. All-Temp.

120 BASE ACCORDION, $225; 110-volt arc welder, $50. 10091 5th Street, Sidney.

DIAMOND RING .35 CARAT, 18 carat white gold setting. Appraised value, $375. Asking $250. 388-6349.

TRAVELLING BAG (COWHIDE) new. Cost $35, sell for $24 or best offer. Lovely gift for Dad. 385-2588.

4 ALUM. WINDOWS, 36" X 30", $70. 3-gal. sprayer, $5. 2 13" Vauxhall wheels, $10. 385-0856.

SMALL FRIDGE, EXCELLENT condition. Vegetable and crisper. 384-8694.

VICTORIA MEAT MARKET
STRETCHES your food dollar
625 JOHNSON STREET

A BRASS FIRESCREEN, $25; rotary lawnmower, $35; 20" electric stove, $25. 384-1473.

COMPACT, AS NEW, SAVE $110. No chain letter gimmick. 385-4332.

RIGHT HANDED PEMBROKE Bath. $20. 478-3428.

8-PIECE WALNUT DINING ROOM suite. 382-8601.

1966 AND 1967 NICKELS IN STOCK at Hobbytown, Mayfair.

2 VENETIAN BLINDS, 77"x46", $7 each. 384-3338.

FULL LENGTH MUSKRAT COAT. Worn once. Size 15-16. 385-4316.

SINGER SEWING MACHINE
478-6668.

INGLIS WRINGER WASHER WITH pump. $35 or best offer. 479-5418.

ENGAGEMENT RING, AS NEW, $75 or nearest offer. 382-5418.

¾ THOR IMPACT WRENCH, AS new, $100 or best offer. 478-3928.

WRINGER WASHER, $85. AUTOmatic pump. 384-3327.

UMBRELLA TENT, $17.50.
658-5109.

TRAILER, 2 WHEELED, STRONG. 4'x6'x1½' box. $25. 383-6437.

FILTER QUEEN VACUUM, EXcellent condition, $70. 479-6379.

2 PRS. OF MATCHING DOUBLE width drapes. $12.50 a pr. 385-6252.

MEN'S SUITS, JACKET AND topcoat. 40-42. Reasonable. 385-2588.

82 MISCELLANEOUS FOR SALE

LAWN CHAIRS
Blue—Green—Yellow
Saran Web
ONLY $4.39 Each
D & D TIRE
Victoria Duncan
382-7283 746-7191

Sunbeam, Eureka, Hoover, Lewyt cleaners
WOODWARD'S SEWING MACHINE CENTRE
2nd floor, Mayfair 386-3322

ELECTRIC PIANO ACCORDIAN, 120 bass with 4 pick-up amplishers and mike; portable record player; violin with case; 16-guage shotgun; macks 15 power saw; steam cleaners; and many other fine items at the People's Trading Post, 2510 Trans-Canada Highway. 478-3933. Open Sunday, 1-6 p.m.

APPROXIMATELY 21 SQUARE Yards Harding Broadloom. $125. Also smaller carpets. 382-0888.

STEREO SPEAKERS, 8", NEW with tweeters in enclos., $30 each. 477-2773.

2 BOY'S 20" BIKES, GOOD CONdition, $20 each. 901 Delwood. Phone 385-7177.

QUALCAST ROLLER, SELF-propelled mower. Good condition. $75. 384-5076.

AIR CONDITIONER (PORTABLE) $37. 384-7813

LARGE SIZE GARDEN SWING, $25. 479-5470

ALL CHANNEL ANTENNA FOR sale, reasonable, 382-8971.

UNIVERSAL HAIR DRYER. NEAR new, $15. 477-2773.

16MM SOUND PROJECTOR, RCA. $250. Year warranty. 477-2773.

BRAND NEW WEDDING DRESS for sale, half price. 477-8105.

SUMMER MATERNITY WEAR. Size 12-14. 478-4184.

SPECIAL PRICES ON ODD SIZES. Babe's Honey, 1698 Lansdowne.

CASH REGISTERS, 383-9353. Owen, Sons and Richardson Ltd.

ADDING MACHINES, 383-9353. Owen, Sons and Richardson Ltd.

MICROSCOPE. PHONE 479-1907 after 7 p.m.

CHILDREN'S SAND BOXES — 4'x4'x8", with sand, $7 del. 383-0047.

MEN'S GOOD CLOTHING SOLD and bought at the Bazaar. 382-2814.

REEL TYPE LAWNMOWER — offers? 477-6232.

2-BURNER ALCOHOL CAMP stove for $21.00. 386-9771 after 5:00.

OLD STYLE ENAMEL KITCHEN sink and wash basin. 383-0987.

TWO BUGGIES AND CRIB FOR sale, good condition. 383-5771.

CONNOR WASHER AND Wringer, $40. 383-8558.

WORLD BOOK ENCYCLOPEDIA. 479-5886.

COLLAPSIBLE TRAILER, $325. Mason Risch piano $275. 478-3507.

SINGER DOUBLE-BED KNITTING machine. New 384-3501.

83 MISCELLANEOUS WANTED

"THE FARMER'S AUCTION"
CASH — CASH — CASH
For furnishings, tools or what have you.
• • DAILY PICKUP SERVICE • •
• • FREE APPRAISALS • •
478-1212
SALES EVERY SATURDAY 1 P.M.

THE SALVATION ARMY
Men's Social Service and Rehabilitation Centre need your used furniture, clothing, household goods, paper, etc. to carry on our Social Program. Please phone 386-3295.

WE WILL PAY CASH FOR USED jewelry, diamond, real stone, old gold or silver jewelry, used watches, real stone carvings, brassware, bronze pieces, wood carvings, or small furniture pieces. Phone 477-4822 anytime.

NEED CASH?
Cash paid for good tools, cameras, all types of musical instruments. What have you? Island Trading NOW AT 630 JOHNSON Street just down from Douglas. 384-5354.

WE PAY CASH
For used office desks and chairs.
388-6112
B & D Office Interiors

FOR MONEY IN A HURRY. WE buy or loan money on tools, guns and musical instruments. Broad Johnson Trading Centre, 617-619 Johnson Street (opposite Pet Shop). 383-9512

FURNITURE OF ALL KINDS BOUGHT FOR CASH
388-6313

CASH FOR TREES. ALSO WE top, fell dangerous trees. Landclearing and loader service. Call Diamond. 652-2509.

SQUARE DEAL BUYS
COPPER — BRASS
ALUMINUM — LEAD
383-1221 1126 Hillside 383-1601

LUNDS AUCTIONEERS
BUY—SELL—APPRAISE
926 Fort 386-3308

WE BUY YOUR FURNITURE, miscellaneous or what have you? Best cash prices. 383-6944.

GOOD BOOKS ALWAYS BOUGHT
HAUNTED BOOKSHOP
845 Fort 382-1427

KILSHAWS
CASH FOR FURNISHINGS
384-6441

IMMEDIATE CASH OFFERS ON ALL TYPES OF FURNISHINGS—MAYNARDS, Auctioneers, 388-5191.

BEST CASH PRICES FOR FURNIture, trunks, heaters. Reliable Used Furniture, phone 383-6714.

12-FT. ALUMINUM BOAT, PRImus, 2-burner camp stove. 386-9771 after 5:00.

CHEST TYPE UNDER COUNTER refrigerator. About 4' wide, 3' high. 386-9928, 383-8821.

JUNK CARS HAULED
away. Most U.S. cars free, if complete. Williams, 382-9395.

WANTED, OLD RADIO, PORTABLE or mantel. Gothic design. Not necessarily in working order. 384-3397.

WANTED — OLD-FASHIONED dining room chandelier. 384-4972.

HIDE-A-BED, GOOD CONDITION. 382-0223.

WANTED — CONCRETE BLOCK machine. 385-7402.

STAINED GLASS WINDOW, CONsider any size. 384-9793.

GO KART FRAME AND WHEELS or complete, any condition. 386-7151

REFRIGERATORS AND FREEZERS BOUGHT. 384-7813. All Temp.

OLD FIREARMS BOUGHT FOR cash. 478-3973 evenings.

WHEELCHAIR, WITH LEG SUPports. 386-8167.

SICKLE BAR MOWER.
658-5660.

SMALL PLATFORM SCALE.
652-1920

WANTED OLD MUSIC BOXES IN any condition. 384-4972.

84 SWAPS

WILL ACCEPT ANYTHING SALEABLE IN TRADE
Household appliances, TV
Hi-Fi, tape recorders, cameras, boats, etc., etc.
MORRISONS ON DOUGLAS
Phone 385-5777

CRUISER, 17½ FT., DE LUXE, IN exchange for lot or acreage. Will pay balance in cash or will take smaller boat or sell, best offer. 479-5686.

SWAP OR SELL 1966 ACADIAN Canso sedan, automatic trans, white walls, low mileage for G.M. Stationwagon. 385-3814.

1966 PARISIENNE 2-DOOR HARDtop, standard, V-8. Swap for property. 479-6201.

TRAILER, 8 FT., UNFINISHED, trade for piano or small car. 652-1774.

1915-18 CLEVELAND FARM tractor on track. Good working order. $350 or swap? 479-2550.

1954 METEOR, SELL OR SWAP for piano or? 479-5485.

85 ANTIQUES

BYGONES, ANTIQUES. FORMERly on South Granville, Vancouver, now open at 1030 Fort, 386-7113. Top cash prices paid for old silver, china, glass, small furniture, curios, etc.

BRASS BEDS. BEST OFFER. POT bellied stove. 479-2550.

SIDNEY TRADING POST
We Buy and Sell
2372 Beacon Ave., Sidney, B.C.

86 MISCELLANEOUS TO RENT

FOR VISITORS?
WE R-E-N-T!
Cribs .... 75c per day
Roll-aways .... 75c per day
High chairs .... 50c per day
Play Pens .... 50c per day
Book in advance at
ROBINSON-S
1307 Broad St. 385-3429

RENT TO OWN
a sewing machine of your own choice. $2.50 per week.
SAWYER SEWING
811 Fort St. 388-6228

GARAGE FOR RENT, $6 A month. 853 Burdett. Phone 383-6706.

90 PETS AND SUPPLIES

BUY YOUR FATHER'S DAY GIFT NOW!
15-gal. tank...$11.50 Hood...$8.25
10-gal. tank...$9.25 Hood...$7.25
5-gal. tank...$5.75 Hood...$5.00
Specials on Fish at
SPECHT'S AQUARIUM
and PET SHOP
1229 Government (opp. Post Office)

WHILE ON VACATION
Board Your Bird at the
VICTORIA PET SHOP
Broad and Johnson St. 384-3721

IT'S SPRING! THE DOGGY WASH will make your dog feel more comfortable by combing out or cutting off his old winter coat. 3220 Douglas St. 385-9696.

DUE TO ILL HEALTH, I MUST sell all my reg. collies, breeding stock and puppies. Everything must go. Ganges 537-2873.

GOOD SHEPHERD SHELTER, Mill Bay. We have several nice puppies also a Greyhound and Boxer. 743-5569.

REGISTERED 4-YEAR-OLD WHITE poodle, has large litters. Cost $250, sel. $125. 10-week-old white poodle. 479-4408.

CROSS BORDER COLLIE-GERman Shepherd, loves children. 383-2767 after 6 p.m.

SEVERAL YOUNG CATS AND some kittens needing homes. CPL. 383-6190, 384-9692.

GRADON KENNELS REG'D. Home of the German Shepherd. Pups, pet and show stocks. 478-3896.

REGISTERED SILVER GREY miniature poodle pups. $100. Had shots. 386-1243.

RED, SMOOTH, GRIFFON PUPPY (like toy boxer). Reg., mature, 9-12 lbs. 656-1078.

PURE SIAMESE KITTENS FOR sale, housebroken, clean and healthy. Phone 656-1706.

BEAUTIFUL BLUE AND SEAL Point Siamese kittens, registered stock. $25 and up. 478-3886.

PART SPRINGER PUPS, $3 AND $5. 479-4117.

SIAMESE KITTENS, GENTLE AFfectionate, healthy. 478-2635.

CHIHUAHUA PUPPIES
388-4110

BLACK FEMALE PUREBRED poodle, 3 months. 479-5659.

KITTENS.
478-2186.

SIAMESE SEAL POINT KITTENS.
652-2676.

CROSS LAB-GERMAN SHEPHERD pups. 478-2246, after 4.

CAVALCADE KENNELS. PUG pups, Lassie Collies. 479-5931.

FOR SALE, TOY FOX TERIER pup. 479-1241.

TOY FOX TERRIER FEMALE pup. 383-9645.

REGISTERED WHITE TOY poodle, 3 months old. 652-1980.

FREE TO GOOD HOME. TABBY kitten, 8 weeks. 383-4597.

CROSS LAB-GERMAN SHEPHERD puppies, $5. 652-1900.

SMALL SHOW-TYPE MALE BEAgle pup, 5 mo. 652-2021.

92 LIVESTOCK, SUPPLIES

ENTER YOUR HORSES AT Saanichton Fair Grounds Sat. June 10, 10 a.m. Ribbon show. Victoria Western Horsemen's Club in charge.

REG. QUARTER HORSE, BLUE Foot Sugar, at stud. 5 more bookings only. Last years foals have arrived. Grade mares $35. 479-3552.

RIDE FOR PLEASURE, WESTERN riding, horses boarded, training, riding lessons. Tumbleweed Ranch, 1760 McTavish Rd. 656-3712.

HORSES BOARDED ALL YEAR round, $40 a month. 479-2836 between 4 and 7 p.m.

CHESTNUT GELDING, 16 H. ENGlish and western. Reasonable to good home. 656-3149.

REGISTERED QUARTER HORSE standing at stud. Will travel. Ph. 478-1978.

LAST YEAR'S HAY, 75c BALE. Weekend only. 8393 West Saanich Rd. 656-2518.

TWO REG. HEREFORD COWS with Heifer calves at foot. $650, for the lot. 642-5402.

THOROUGHBRED BROOD MARE (Win For Me). Thoroughbred 2-yr.-old filly. Registered. 479-3780.

HORSESHOEING
N. LEAVER 479-5488

3-YEAR-OLD REG. SHETLAND pony stallion, price $200. 652-1863.

HORSE SHOEING
E. Grown 478-4507

MASSEY — HARRIS, 5' CUT. 3 P.H. mower. 652-2019.

FREE ½ TON GOOD HAY FOR the hauling. 385-3103.

LOVELY 3-YEAR-OLD AYRSHIRE-Hereford cross. Bred. 479-3273.

99 NEW CAR DIRECTORY

DATSUN . . . NO. 2 IMPORT in the U.S.A. and Canada. For information on sedans, wagons, or trucks to purchase or lease call Mr. Hendry, 386-6168. David Motors.

100 CARS FOR SALE

ISUZU BELLET
"THE SPORTIEST OF SPORTS SEDANS"
Full sports car features and handling with family sedan styling adn comforts. Priced from $1,795.
SAUNDERS & HITCHMAN
2040 Cadboro Bay Rd.
383-7111-2

61 CHEV, $795. 60 INTERNATIONal half-ton pickup, $895. 59 Pontiac 2-door, $795. 58 Pontiac, $650. 57 Monarch, $350. 56 Dodge, $165. 55 Chev, $275. 55 Buick, $195. 53 Dodge 2-door, $95. 53 Austin, $95. 53 Chev, $49. Malibu Motors, corner Quadra and Johnson. 385-3221.

IMMACULATE. 1966 AUTOMATIC BEAUMONT convertible. Radio, heater and power top. Still under warranty. 6,900 miles. Try $1,000 down and will trade for property. Asking $2,995. Cost $3,800 on the road. 477-1863.

$200 CASH
1966 Pontiac Parisienne, V-8 motor, P.S. and P.B., tinted glass, fender skirts, 4-door, $2,395. Full price when new, $4,100. 386-6837.

BURNSIDE TEXACO
1954 Pontiac 2-DR $245
1960 Corvair $595
1961 VW, radio $745
Your Volkswagen Specialist, 384-5812

'57 FORD, 6 CYLINDER, AUTOmatic, 4-door, good running condition. Price $399 or best offer. Apply 1075 Goldstream. 478-1024.

1966 MUSTANG CONVERTIBLE
Must sell. V-8, 4-speed, GT. Everything on it. Excellent condition. 384-6227.

PRICED TO SELL
'58 PONTIAC AUTOMATIC 6, sound and reliable, $375. 383-7834 or 478-3949.

MOVING EAST. 1956 MORRIS Oxford, good running condition, $200. 383-0575.

100 CARS FOR SALE

O O O O O O O O O O O O O
O O O O O O O O O O O O O

Follow The Wise Birds To
PETER POLLEN FORD

Willie Wise Bird Sez
"Be a little humble . . . for your soul's sake."

SAVE UP TO $500

It's not often that we have a sale, but when we do, IT'S GENUINE. These cars are all priced to SAVE YOU Hundreds of Dollars. Don't take our word for it

SHOP AND COMPARE

67 DODGE Dart G.T. 2-door hardtop, a brand new car driven only 25 miles, a most attractive model. New price $3175 Save $300 SPECIAL $2875

66 CHEVELLE Super Sports Convertible, V-8, automatic, power steering, bucket seats, custom radio. Market value $3195. Save $300 SPECIAL $2895

65 CORVAIR Monza 2-door hardtop, bucket seats, custom radio. Market Value $2195 Save $400. SPECIAL $1795

64 METEOR Custom sedan, automatic, low mileage, a luxury model throughout. Market value $1895. Save $200. SPECIAL .... $1695.

65 MUSTANG 2-door hardtop, V8, 4-speed transmission, radio, bucket seats, floor consul, much - sought - after model. Market value $2695. Save $300. SPECIAL $2395

64 PLYMOUTH sedan, low mileage, spotless condition. Market value $1795 Save $300 SPECIAL $1495

64 CHEVROLET automatic, sharp new two-tone, driven only 39,000 miles. Market value $1895. Save $400 SPECIAL $1495

64 TRIUMPH Spitfire Sports convertible. Sharp new Matador red paint. Market value $1595. Save $400. SPECIAL $1195

63 FORD Galaxie station wagon, smart new paint, a very clean excellent runing unit. Market value $1795 Save $400. SPECIAL $1395

62 RENAULT Gordini, bucket seats, 4-speed transmission. Market value $695. Save $300 SPECIAL $395

62 CORVAIR 700 series, driven only 17,000 miles, automatic. Market value $1595. Save $300. SPECIAL $1295

61 RENAULT, very clean, ideal for lady or student. Market value $695. Save $300 SPECIAL $395

60 ANGLIA, smart two-tone, ideal second car. Market value $695. Save $300. SPECIAL $395

65 GALAXIE Squire station wagon. The most attractive of all station wagons. Fully equipped, market value $3695. Save $300 SPECIAL $3395

63 CHEVROLET Sedan. Attractive new two-tone silver frost and ermine white paint. Spotless interior. Market value $1595. Save $300. SPECIAL $1295

Come In Sunday and Window Shop at Your Leisure

PETER POLLEN FORD
1060 Yates, 384-1144
Open Until 9 p.m.

O O O O O O O O O O O O O
O O O O O O O O O O O O O

HOUSTON CAR-O-SELL
65 OLDS Starfire 2-door hardtop. Priced to sell.
64 TRIUMPH Spitfire sports roadster $1295
62 TRIUMPH Herald coupe $595
58 METEOR V8 convertible $895
56 FORD Sunliner convertible $695
TRADES — FULL FINANCING
2015 Quadra St. 382-3522
Open 9 a.m. till 9 p.m.

FOR VOLVO
The World's Finest Car
Call OTTO VERWOOD
DAVID MOTORS LTD
386-6168 385-7129

1963 FORD SEDAN, STANDARD 6-cylinder, radio, good condition, $1,250. Older trade considered. 477-3021.

1967 BUICK SKYLARK SPORTS coupe, bucket seats, power steering and brakes, low mileage, $3,650. 477-6257.

64 CORVAIR SPIDER IN NEW car condition. $1,895.
Esquimalt Service Ltd.
383-5651 eves. 382-7918

64 ANGLIA STATION WAGON. Low mileage, special $995.
Esquimalt Service Ltd.
383-5651 eves. 382-7918

1959 FORD AUTOMATIC, WHITE, in good condition, $750. Phone 386-7689, 5 to 7 p.m.

'66 PARISIENNE CONVERTIBLE. Save $2,000, pay $3,195. 652-1333 before 5:30 p.m.

MUST SELL 57 CHEV. LEAVING town. Good shape, good deal. Best offer. 2532 Vancouver St. 382-1087.

BUICK-POWERED 58 CHEV. $344 Alder. 382-5280.

1950 FORD, BEST OFFER. PH. 386-1276 after 6 p.m.

100 CARS FOR SALE

SPEEDWAY VOLKSWAGEN
Quality Reconditioned Used Cars

1965 VALIANT 4-door sedan. V-8 motor. White exterior with blue interior. Snappy little compact very clean inside and out. Only $1995

1966 VOLKSWAGEN 1600 Karman Ghia Sports model. Only 2000 miles on this unit, still under New Car Warranty. New Price $3773. Now only $3173

1965 COMET 4-door sedan with automatic transmission and custom radio. Only $2095

1964 CHEVROLET 4-door sedan with thrifty 6 cylinder engine. Ideal family unit. Reduced from $1895 to $1695

1964 VOLKSWAGEN station wagon. Deep blue exterior, leatherette bucket seats, custom radio. All new tires $1695

1964 VOLKWAGEN de luxe model with sun roof and custom radio $1395

1962 ACADIAN 4-Door sedan with automatic transmission. Real sharp $1395

1961 PLYMOUTH station wagon. V-8, with automatic transmission and radio. A roomy family station wagon in excellent condition. $1195

See these and many more Under the revolving Volkswagen

SPEEDWAY VOLKSWAGEN
Open till 9 p.m.
385-2415 971 Yates St.

TELMAC
U-N-D-E-R-S-E-L-L-S
Telmac will never intentionally be undersold. Each car is calculated at market value and then priced considerably below others. We allow for costs and a minimum profit only. Select buying, low overhead and a quick turnover is the NEW Telmac policy.

63 STARFIRE Hardtop By Oldsmobile. Bucket seats. "Consul," tach, power equip., etc. It's a true beauty. Compare $3500. Try $2991
58 PONTIAC 2-Dr. Not too bad at all. Compare $225. Try $94
59 SINGER CONVERTIBLE Needs a handyman. Compare $650. Try $298
58 PLYMOUTH 4-Dr. V8. Stick. Runs well. Compare $650. Try $388
60 PEUGEOT Sedan. GGood transportation. Compare $800. Try $486
59 FORD CONSUL. Very respectable. Compare $750. Try $496
59 VOLKSWAGEN 2-Dr. Runs very well. Compare $750. Try $498
60 RILEY 1.5. Four on floor. Excellent. Compare $950. Try $688
60 BUICK LE SABRE 4-Dr. Needs paint. Runs well. Compare $1050. Try $794
62 VAUXHALL Sedan. Sound throughout. Compare $1200. Try $894
61 MONZA 4-Dr. Floor shift. Quite good. Compare $1350. Try $992

59 Alpha — 61 Rambler — 61 Healey
55 Meteor — 60 Cadillac — 63 T Bird
61 Monza — 61 Jaguar — 61 Chev
58 MG — 58 Champion — 58 Volks
56 Dodge — 60 Peugeot — 59 Ford
59 Buick — 61 Corvair — 65 Chev
60 Zephyr — 63 Valiant — 58 Buick
62 Chev — 63 Lincoln — 59 Consul
53 Dodge — 60 Porsche — 63 Plym
47 Stude — 63 Starfire — 54 Ford
60 Lark — 56 Lincoln — 53 Plym
62 Envoy — 65 Impalla — 63 Olds
60 Buick — 64 Mercury — 62 Victor
55 Plym — 61 Peugeot — 64 Buick
62 Vaux — 52 Humber — 60 Stude
60 Riley — 63 Continental — 59 Ford
59 Singer — 62 Impalla — 61 Austin
58 Plym — 64 Parklane — 58 Stude
64 T Bird — 64 Riviera — 64 Chev
60 Chev — 61 Pontiac — 61 Olds

ALL WINDOW PRICED
N-O M-O-N-E-Y D-O-W-N
FIRST PAYMENT IN AUGUST
PAYMENTS TO 48 MONTHS
Buy Any Car Without a Penny Down and Pay as You Drive
T-E-L-M-A-C
U-N-D-E-R-S-E-L-L-S
848 FORT — 385-5441
OPEN EVENINGS

YOUR CHOICE
ONLY $131 EACH
TAKE YOUR PICK
BUT HURRY!
1953 Jaguar Mk IX $131
1955 Monarch, radio 131
1955 Plymouth, radio 131
1959 Rambler St. wagon 131
BRIAN HOLLEY MOTORS
750 Broughton St., 384-3221

63 T-BIRD "LANDAU"
A classic of luxury and design, V-8, automatic, power steering, brakes and windows, swing-away steering wheel. 385-5847.

MUST SELL
1964 Meteor convertible. Bucket seats, console, automatic, V8, power brakes and steering, radio, etc. 1-owner, low mileage. Full price only $2450. Will take smaller trade and can arrange financing. 642-5731.

FOR SALE BY WIDOW. IMMACUlate 1962 Mercury Monterey 2-door hardtop. Automatic transmission. Power steering, power brakes, white wall tires, radio. Low mileage. Ph. 382-8980.

BEST OFFER OVER $400 WILL take '59 Meteor 4-door sedan, automatic 6, good tires and new carburetor, fuel pump and shocks, custom radio and windshield washer. 386-0290.

'63 STARFIRE TWO-DOOR HARDtop, fully equipped. Outstanding performance and appearance. Trade considered. Terms to responsible party. For appointment. 656-2284.

'56 FORD 2-DOOR HARDTOP, 312 standard, clean, $425. '54 Consul, real good transportation, $100. 477-4223 after 4.

1964 FALCON STATION WAGON, big 6 motor, good condition, $1,825. 479-4541 evenings after 6.

59 DODGE 4-DOOR STATION wagon. V8, automatic, radio, fair condition. $345. 383-4392.

1966 CHEVY II 4-DOOR SEDAN, standard, 5,000 miles. 383-0006, 382-6505.

64 CHEVELLE SS 230. 1 OWNER. Excellent condition. With extras. 477-3834.

REGRET TO SELL BUT MUST, immaculate 65 Dodge, model 440, auto., radio, p.s. 382-7861.

1957 PLYMOUTH AUTOMATIC, $350 or best offer, see after 6 p.m. except Thursday. 388-5957.

'65 FAIRLANE 500, SPTS CPE. 289 4-spd. Top cond. $2395 or best offer. 384-1634 after 6 p.m.

'61 STUDEBAKER, $550. TERRIFIC V-8 motor. Phone 386-7871.

'55 CHEV. 2-DOOR HARDTOP, $250 or best offer. 383-0133.

100 CARS FOR SALE

P P P P P P P P P P P P P
P P P P P P P P P P P P P

PLIMLEY
TRADE NOW
WE NEED USED CARS
TRADE UP, TRADE DOWN
OR WE WILL
BUY OUTRIGHT
FOR THE BEST DEAL
DEAL WITH THE BEST

66 PONTIAC Grande Parisienne 4-door hardtop, has every conceivable option including vinyl roof. At $3795

66 CHEVROLET Capri 4-door hardtop. V-8, radio, power brakes, power steering, automatic, vinyl roof. Only $3595

65 PONTIAC Laurentian 4-door sedan, 6-cylinder, automatic, power steering, A-1 for the low, low price $2295

65 RAMBLER Marlin 2-Door hardtop. V-8, fully power equipped $2995

65 MUSTANG. V8, 4 on the floor, low mileage, a real jewel $2695

65 PONTIAC Parisienne 4-door. V-8, automatic, radio. 12,000 miles, a real jewel $2595

65 COMET 2-door family sedan. 6-cylinder. Only $1777

65 RAMBLER 660, 6 cylinder, radio, automatic. 1 owner $2295

64 CHEVROLET Bel Air 4-door sedan, 6 cylinder, automatic, radio, very clean $2195

63 STUDEBAKER, automatic, 6 cylinder, radio. A steal at $995

60 RAMBLER Station Wagon. Completely overhauled, Top condition $1095

58 CHEVROLET Sedan. V8, automatic, radio, top condition $795

58 CHEVROLET ½-ton Pickup, automatic trans. Top condition $995

SMALL CAR SELECTION IN TOP SHAPE
65 EPIC, as new $1495
63 TRIUMPH Herald $895
60 VOLKSWAGEN Radio $795
59 SUNBEAM Rapier $695
59 VOLKSWAGEN $695
57 VAUXHALL Cresta $395
57 HILLMAN 4-Door Sedan. Very clean $495

Serving Victoria 74 years
Your Guarantee
PLIMLEY
1010 Yates 382-9121

P P P P P P P P P P P P P
P P P P P P P P P P P P P

SPECIALS TO CLEAR, UNDER $500 or offer
'60 Vanguard wagon, '58 Chevrolet V-8 wagon, '55 Chevrolet wagon. Ideal second cars. '60 Vauxhall sedan, '58 Ford V-8 Tudor 2-door, '58 Pontiac 6, Sedan, '55 Plymouth, '59 Ford 2-door sedan.
HOUSTON CAR-O-SELL
2015 Quadra St. 382-3522

1967 JEEP WAGONEER, 4 W.D., new $4,195; 1956 Chev hardtop, $775; 1960 Pontiac Strato Chief, $995; 1965 Volkswagen T.S. 1500, radio, $1,495; 1964 Jeep Wagoneer 4-door, $1,995. At Victoria Jeep.

BY OWNER '65 PARISIENNE CUStom Sport. Power steering and brakes, tilt wheel. 327 cu. in. Automatic. Bucket seats. 745-3474 Youbou.

SACRIFICE, $575. NEWLY painted, top rubber, excellent condition—1959 Chev automatic. Regularly serviced by competent local garage. View at 922 Heywood Ave. 385-7265.

1959 PONTIAC LAURENTIAN STAtion wagon. Very well kept, new auto. trans. Radio, $850. Ph. 656-3812 or 386-1832 eves.

1963 VALIANT SEDAN 500, FULLY equipped, automatic, new, whitewalls, top condition. $1395. Terms. J. R. Pipes, 5161 Agate Lane.

$525 OR BEST OFFER. 1959 BEL Air 4-door Chevrolet. Fully automatic, power steering and brakes, radio, good condition. Phone 386-9632.

1960 AUSTIN A-40 2-DR. EXCELlent condition, $495. Phone 656-3812 or 386-1832 eves.

'62 MORRIS MINOR 2-DR., IN beautifu lcondition, radio. $750. Ph. 656-3812 or 386-1832. eves.

'57 MONARCH TURNPIKE 4-DOOR hardtop, V-8, rebuilt motor. Offers. 382-5857.

1959 MERCURY MONTEREY. EXceptional car. Will take older car or trade. 382-6427.

66 CORVAIR CORSA, 8,000 MILES, 140 h.p., 4 speed, radio, as new, $2,650 or offers. 385-6351.

52 PLYMOUTH STATION WAGON. Hunter's special. Needs a little work, $50. 383-7742.

1960 ZODIAC DE LUXE SEDAN with good trailer hitch, $695. Terms to reliable party. 382-6972.

1966 FORD CLUB WAGON, equipped for camping. Best offer accepted. 478-3333.

1958 PLYMOUTH V-8, STANDARD, runs well, $195 or near offer. 383-4392.

THREE LITTLE CARS IN GOOD condition, from 57-59. Under $295 each. 383-4392.

62 RAMBLER AMERICAN 4-DOOR sedan. Radio, snow tires. Good condition. Best cash offer. 477-3521.

1957 CHEV 4-DOOR SEDAN, standard 6, $350. 270 Regina. 383-8681.

REPOSSESSED AUTOMOBILES. Nothing down, payments only. 383-1924.

ROCK BAY MOTORS
Mercedes-Benz Sales and Service
760 Johnson St. 386-9311

1955 CHEVROLET SEDAN, AUTOmatic, 6 cylinders, $325. 1955 Chrysler Sedan, $295. 479-5100.

'49 PLYMOUTH, GOOD MOTOR, $45. 479-2550.

'66 DE LUXE VIVA: BEST OFFER.
385-9979.

1966 FASTBACK VOLKSWAGEN, mileage 14,000. 656-1758.

CONVERTIBLE, 1963 ACADIAN Super Sport. 479-6557.

'57 OLDS. 2-DOOR HARDTOP, new motor, tires, paint. 384-9262.

FOR SALE, 1963 TRIUMPH TR3. Phone 385-2997.

'55 CHEV. BEL AIR, GOOD RUNning order. 656-2284.

1947 MERCURY COUPE, OLDS motor, $200 or best offer. 384-7658.

100 CARS FOR SALE

ENSIGN
CHRYSLER PLYMOUTH
UNDER THE
'BIG SIGN'
930 Yates Street

X X X X X X X X
COMPACTS
X X X X X X X X

66 VALIANT Custom 200 Sedan. Hi performance slant 6 motor. Custom radio. Balance 5-yr., 50,000 mile warranty. SALE PRICE $2495

66 COMET 202 Sedan. Automatic, radio, whitewall tires. SALE PRICE $2495

66 BARRACUDA Coupe. 4-speed transmission, hi performance V-8 motor, sure grip rear end, bucket seats. Balance 5-yr., 50,000 mile warranty. SALE PRICE $3295

64 FORD Falcon 4-Door Sedan. SALE PRICE $1595

64 FORD Falcon 2-Door Sedan. Radio. SALE PRICE $1494

64 RAMBLER Classic 550 4-Door Sedan. SALE PRICE $1393

64 CHEVY II 2-DOOR Sedan. SALE PRICE $1292

63 FORD Fairlane. 4-Door station wagon. SALE PRICE $1696

63 VALIANT Sedan. Automatic transmission. SALE PRICE $1595

63 VALIANT Sedan. SALE PRICE $1494

61 VALIANT V-200 4-Door Station Wagon. Hi performance motor, automatic. SALE PRICE $1292

61 VALIANT Sedan. SALE PRICE $995

59 RAMBLER Classic 4-Dr Station Wagon. Automatic, radio, roof rack. SALE PRICE $1095

X X X X X X X X
IMPORTS
X X X X X X X X

67 SIMCA 1000 Sedan. Bucket seats, 4-speed transmission. 5-year, 50,000 mile Chrysler warranty. BRAND NEW $1498

67 SUNBEAM 1725 Sedan. Custom radio. 5-year, 50,000 mile warranty. Driven only 5,000 miles. Cost new $2198. SALE PRICE $1898

65 MORRIS Oxford Sedan. Radio, headrests. Driven only 8,000 miles. SALE PRICE $1595

More than 100
Top Quality Cars
to choose from
AT
ENSIGN
CHRYSLER PLYMOUTH
930 Yates Street
Open weekdays till 9

1962 VAUXHALL VICTOR 4-DOOR sedan, in excellent running order. In good condition, radio. This car is being sold by the owner. $895. Phone 479-1029

IMMACULATE 1964 CHEVELLE 2-dr ht, V-8, 4-speed trans., positraction, radio, factory options. 384-0822.

1966 VOLKSWAGEN, WHITE, 13,500 miles, radio, gas gauge, $1,595. 383-4318 between 6 and 9 p.m.

1961 CORVAIR SPORT COUP, $850. 3877 Douglas St., 479-6383.

100 CARS FOR SALE

BRITISH CAR CENTRE
YATES AT QUADRA
Victoria's Exclusive Small Car dealer
Visit our indoor showroom for USED cars

66 CORTINA De luxe with automatic transmission. This is a company vehicle with less than 7,000 miles. Fully equipped, 1 full year Warranty. New price $2562. As new ... $1995

64 ANGLIA. Don't miss this car at this price .. $995

62 RENAULT. This attractive little model is tops when it comes to economy $695

62 CONSUL, an extremely well-kept unit. You can't go wrong at only $795

60 AUSTIN Westminster. Automatic. This car is in excellent condition throughout, low mileage $995

61 TRIUMPH Sports Coupe. Attractive green and white. A sporty little car for the young at heart $695

BRITISH CAR CENTRE
(Div. of Peter Pollen Ford)
Yates at Quadra 384-5555

HORWOOD BROS.
65 MALIBU 2-Door Hardtop, V-8, automatic, radio, power steering, power brakes, new car warranty $2645
63 VOLKSWAGEN de luxe $1195
63 MG Midget. A fine sports car for only $1295
63 MORRIS 1100 sedan. 1-owner, low mileage, well cared for $1195
62 AUSTIN 850 station wagon, 1 owner, excellent condition .. $795
61 OLDS convertible, de luxe, radio, top condition $1795
61 RENAULT Dauphine, a good second car $395
60 VOLKSWAGEN de luxe, radio $795
58 ZEPHYR sedan, de luxe interior, low mileage, immaculate condition $845
59 CHEV 6 automatic $595
57 PLYMOUTH sedan $345
USED CARS WANTED
MUST BE GOOD
Austin — MG — Morris
Austin-Healey
Open 9 a.m. to 9 p.m.
810 Johnson 385-1451

J. C. MOTORS LTD.
65 PONTIAC Parisienne H.T. $2695
65 RENAULT Wagon $1095
64 MGB Convertible $1595
63 ACADIAN Automatic 6 .... $1395
61 VAUXHALL Wagon $595
59 VOLKS, Sun Roof $495
56 CADILLAC $495
59 OLDSMOBILE Automatic $795
58 FORD Wagon, AT, V8 .... $495
59 CHEVROLET 6 standard $795
64 FORD 500, Auto, 6 .... $1595
64 RENAULT R 8 .... $1095
62 STUDEBAKER, 2-door $795
57 BUICK Convertible $595
60 VOLKSWAGEN $595
56 PONTIAC Wagon V-8 .... $595
55 VAUXHALL 6 Sedan $195
837 Yates Street 384-0921

1966
VOLKSWAGEN
De luxe 1300. Radio, 1-owner car. Driven only 4,953 miles.
EXCEPTIONALLY CLEAN
CAR. ONLY $1,947
at
BRIAN HOLLEY MOTORS
750 Broughton St., 384-3221

HILLIARD AUTO SERVICE LTD.
66 VOLKSWAGEN Deluxe, radio $1495
64 SUNBEAM Imp $895
59 AUSTIN Sedan $675
58 PLYMOUTH Station Wagon $495
55 STUDEBAKER 6, automatic $250
(Opposite the Memorial Arena)
PHONE 383-7811 or 477-6715

BEAUTIFUL '64 RIVIERA SPORT, bucket seats, tilt wheel, all power. Many extras, consider trade. By appointment only. 383-1924.

59 FIAT MULTIPLA. GOOD CONdition. 50 miles per gallon economy. Station wagon convenience. $250 or best offer. 478-4861.

HOLIDAYBOUND?
'63 PONTIAC SAFARI WAGON, V-8, auto., PS, PB, radio, A-1 condition. 382-2969.

1958 PONT. PARISIENNE 2-DR. ht., brand new tires and paint, chr. rev. rims, immaculate, 49,000 miles, $1,195. 383-9661.

'66 AUSTIN A-60 WAGON, '57 Buick wabon, '62 Renault wagon. Les Blow (British Motors) 2940 Douglas, 384-7843.

1960 FIAT 600, 1 MONTH SINCE valve job and major electrical overhaul. Fun to drive, cheap to run. $395. 384-1752.

ALPINE, 62 — CAR IS IN immaculate condition. Has to be seen to be appreciated. Radio, etc. Best offer. 383-5040.

'63 RAMBLER CLASSIC, STAtion wagon, 6 cylinder, automatic, radio and trailer hitch for $1,350. 479-6882.

1960 VAUXHALL VICTOR. TOP shape. Radio and heater. $450. 477-2428 after 6 p.m.

1957 MONARCH CONVERTIBLE. $200. Dick's Esso Service, Katherine and Langford.

REPOSSESSED AUTOMOBILES from $17 per month. Acceptance Co. Must sell. Credit mgr. 388-5822.

1960 VAUXHALL, GARAGE supervised, low mileage, good condition, 1 owner. 2702 Forbes.

1953 HILLMAN, 25,000 ORIGINAL miles, good condition. Offers. 384-1473.

1958 CADILLAC HARDTOP. NOthing down, $38 monthly. Bank financing. 385-7836

1962 CHRYSLER NEW YORKER hardtop. Nothing down, $57 monthly. Bank financing. 382-0876.

2 1958 AUSTINS, BOTH EXCELlent running order. $100 each or nearest offer. 385-1911.

MOVING, MUST SELL '59 CONsul. Take over $25 per month. 383-1924.

BEAUTIFUL FALCON—$950
6, automatic, 2-door sedan, 1961, with 10,000 miles. 386-7871.

1965 CORVAIR CORSA, 180 H.P., 4-speed. All options included. Warranteed. $2,395 or offers. 382-5891.

1961 HILLMAN CONVERTIBLE, dark red, white sidewalls, floor shift. 384-7648.

64 FORD CUSTOM, 6 CYLINDER, standard transmission. A-1 shape. $1,500. 478-4773.

1960 THUNDERBIRD, NEW TIRES, excellent condition. $1,500 or offer. 382-9356.

'59 VW, GOOD SHAPE, MOVING, offers. 479-6494.

1950 MORRIS MINOR, GOOD shape. Radio. $125 385-5129.

1950 PONTIAC, GOOD TIRES, radio, best offer. 384-7390.

61 BORGWARD STN. WAGON, $275 or offer. Runs well. 477-2773.

'57 VAUXHALL VELOX, GOOD condition. $295. 479-6293.

1952 PONTIAC, OLDS POWERED. 478-2028.

'59 VOLKSWAGEN, GOOD CONDItion. 383-6680.

'58 VAUXHALL VICTOR, CLEAN condition, radio, $295.00. 383-4392.

1953 PONTIAC
383-1733

100 CARS FOR SALE

SUBURBAN
N
O
R
T
H
ON
DOUGLAS

1967
RAMBLER 990 Ambassador Sedan. Smart Yuma Beige and Stallion Bronze, 383 V8, automatic, power steering and brakes and only 800 miles.
SALE $3895
We need your Trade

1967
METEOR Montcalm Sedan. In sage gold, 390 V8, power steering and brakes, radio. Very few miles.
SALE $3995
We need your Trade

1967
COMET Capri Sedan. Smart two-tone, V8 with automatic, custom radio, near new.
SALE $3295
We need your Trade

Finance with
FORD!!
FACTORY!!
CREDIT!!

1966
PLYMOUTH Sattelite Convertible. V8, automatic, radio, whitewalls, only 6600 miles on this beauty.
SALE $3395
We need your Trade

1966
FORD Galaxie 500. 2-Door Hardtop in white and gold with contrasting trim. V8, automatic, custom radio, whitewalls.
SALE $3195
We need your Trade

1966
PONTIAC Parisienne Hardtop. In sunshine yellow, new whitewall tires, V8, power steering, radio and automatic.
SALE $3195
We need your Trade

1966
COMET Sedan in silver blue. Custom radio, automatic, 6-cylinder economy.
SALE $2395
We need your Trade

1965
ANGLIA Super 1200. 1 owner, 18,000 miles: Finished in cool white.
SALE $1395
We need your Trade

1965
MERCURY Colony Park Wagon. Pure white with blue trim. 390 V8, automatic power steering and brakes. 20,000 miles. Full history, new whitewall tires.
SALE $4295
We need your Trade

1965
PONTIAC Parisienne Super Sports in Royal blue with white vinyl bucket seats. V8 and automatic, power steering and brakes. Very clean.
SALE $3095
We need your Trade

1965
FORD Fairlane 500. Super sports finished in ebony black with red vinyl bucket seats, V8, automatic and radio.
SALE $2995
We need your Trade

1965
COMET Sedan. 6-cylinder with standard transmission, finished in silver blue, radio.
SALE $1995
We need your Trade

1964
MALIBU Hardtop in Daffodil yellow with black bucket seats, reverse chrome wheels, V8, automatic, radio. Very, very clean and low miles.
SALE $2695
We need your Trade

1964
FORD Galaxie XL Hardtop. With just 20,000 1-owner miles finished in deep turquoise, vinyl bucket seats, V8 motor, power steering, power brakes. Hurry on this one.
SALE $2995
We need your Trade

1964
FORD XL Convertible. Finished in Rangoon red, powered by Ford's V8 with automatic transmission. Bucket seats, power steering and brakes, radio.
SALE $2895
We need your Trade

AT
SUBURBAN
"FORD COUNTRY"
COUGAR
COMET
FALCON
METEOR
MERCURY
CORTINA
ANGLIA
MERCURY TRUCKS
386-6131

100 CARS FOR SALE

NATIONAL MOTORS

ISLAND'S LARGEST SELECTION OF PREMIUM CARS!!

G.M. — FORD
CHRYSLER — IMPORTS

66 DODGE Coronet 4-door station wagon, slant 6, custom radio, balance of 5-year, 50,000-mile warranty. NOW $2795

66 COMET Caliente 4-door sedan, V-8, automatic, custom radio, 11,000 miles $2995

66 CHEVY II Nova 4-door sedan. Automatic, custom radio, white walls. Only 14,000 miles. NOW $2695

66 MUSTANG GT A, Mag wheels, racing tires, rally package, V-8, console, automatic, custom radio. SAVE $1,000

65 BEAUMONT 2-door hardtop, V8, automatic transmission, custom radio, wheel discs. Reg. $2495. NOW $2280

65 METEOR Station Wagon, V-8, automatic, power brakes, power steering, custom radio, electric rear tail-gate. NOW $2795

65 CHEVROLET Impala 2-door hardtop, 327 V-8, power steering, power brakes, custom radio. NOW $2795

65 MERCURY Colony Park 9-passenger wagon, 390 V-8, automatic, power brakes, power steering, roof rack, simulated wood panel. Cost new $5700. NOW $3595

65 RAMBLER 700 4-door station wagon, V-8, standard transmission, custom radio, roof rack, absolutely new-car condition. NOW $2195

64 FALCON 4-door wagon, 6 cylinder, automatic transmission, vinyl interior. Reg. $2195. NOW $1980

64 VALIANT V200, 4-door sedan, big slant 6, standard transmission $1695

63 OLDSMOBILE Holiday 4-door hardtop, V8, automatic transmission, power brakes and steering. Reg. $2495. NOW $2165

63 FORD Fairlane 2-door hardtop, V8, standard transmission, custom radio, thoroughly reconditioned. Reg. $1795. NOW $1650

63 VALIANT 4-door sedan, slant 6, standard transmission $1395

63 CHEVY II, 4-door sedan, custom radio, wheel discs. Complete history car $1395

63 RAMBLER 6 cylinder, automatic, reclining seats $1495

62 THUNDERBIRD hardtop, every conceivable luxury option, including power windows, and tilt-away steering wheel $2895

61 CHEVROLET 2-door Impala hardtop, automatic transmission, custom radio. Gleaming black beauty. Reg. $1495. NOW $1295

61 VALIANT 4-door sedan, slant 6, custom radio. Whitewalls $995

59 FORD Sedan Automatic, a nice family car $595

57 FORD 4-door sedan, V-8, automatic $395

IMPORTS

65 DATSUN, only 8,000 miles. NOW $1395

65 M.G.B. Sports Roadster. NOW $2095

65 MGB Sports Roadster. Real nice $2095

63 HILLMAN Station Wagon, full size. NOW $1395

63 RENAULT Gordini. NOW $595

62 ALPINE Roadster. NOW $1395

65 VAUXHALL Viva, 2-door deluxe sedan, bucket seats, custom radio. NOW $1395

CHRYSLER - DART

NATIONAL MOTORS LTD.

DODGE - CORONET

100 CARS FOR SALE

JUNE
IS
BUSTING
OUT
ALL
OVER

IT'S
TIME
TO
TRADE
NOW
FOR
HAPPY
MOTORING
THIS
SUMMER

THERE
IS
STILL
TIME
TO
DEAL
ON
A
1967
DEMONSTRATOR
WITH
NEW
CAR
WARRANTY
BUT
HURRY
THEY
ARE
SELLING
FAST

SEE
EMPRESS
PONTIAC
BUICK
FOR
A GOOD DEAL

A GOOD DEAL MORE

900 Fort St. Through to View

847 Yates St. Too

100 CARS FOR SALE

MORRISON ON DOUGLAS
GM CITY

HOLIDAY SPECIALS

You, too, can be having a carefree summer of carefree driving in one of these late model beauties.

DEAL NOW
THE PRICE IS RIGHT

66 CHEVY II Nova. Automatic drive, radio, licence 48869 $2595

66 CHEVROLET Impala. 4-door hardtop, V8, power steering, power brakes, automatic, licence 48092 $3495

66 CORVAIR Monza. 2-door, auto. 110. Licence 626513. $2695

66 VOLKSWAGEN De luxe, with radio, leather interior. Sea sand with black $1695

66 AUSTIN A60. Licence 634364 $1995

65 PONTIAC. Automatic transmission. Licence 42848 $2195

65 CHEVELLE. Licence 42861 $2295

65 CHEVROLET Impala. 4-door hardtop, fully power equipped. Lic. 55839 $2995

65 CADILLAC Sedan de Ville. Full Cadillac appointments. Licence 42880 $5595

65 ACADIAN Sedan. Automatic transmission. Lic. 53224 $2295

65 CHEVY II Nova. Radio. Licence 11079 $2095

63 CHEVROLET Impala. 2-door hardtop, fully power equipped. Licence 52784 $2395

64 VALIANT V200. Radio. Licence 53654 $1695

63 RAMBLER 660 Sedan. Automatic drive, radio. Licence 48868 $1395

63 VOLKSWAGEN 1500 Sedan. Lic. 29490 $1295

63 PLYMOUTH Fury. 4-door hardtop, 6-cyl., power brakes, power steering. Licence 42845 $1695

64 PONTIAC. Licence 42851 $1795

64 PONTIAC Parisienne. 2-door hardtop, fully power equipped, V8. Licence 42860 $2495

65 OLDSMOBILE 98, 4-door, full power $4595

65 CHEVROLET Impala convertible. V8, automatic, power steering, power brakes, white with red interior $3295

60 OLDSMOBILE 4-door hardtop. Automatic, power steering, power brakes and radio. White with blue interior, reduced to $1295

61 CHEVROLET Impala. 4-door hardtop, fully power equipped. Licence 48887 $1495

61 BUICK Electra. 225 convertible, fully power equipped. Licence 16889 $2395

65 OLDS F85 Sedan. V8, fully power equipped. Licence 460706 $2695

65 MUSTANG. V8, 3-speed transmission, radio. Licence 42936 $2595

STATION WAGONS

64 MORRIS Oxford station wagon, absolutely immaculate, the ideal family unit $1695

62 PONTIAC station wagon, automatic, custom radio $1795

62 FALCON station wagon, 6 cylinder, standard $1495

61 VALIANT V-200 station wagon, slant 6 motor $1295

61 CHEVROLET wagon, 6 cylinder, standard transmission $1495

The Island's Largest and Most Progressive Dealer

MORRISON ON DOUGLAS
OPPOSITE MAYFAIR

G.M. CITY IN VICTORIA

Phone 385-5777

Open 'TIL 9 P.M.

100 CARS FOR SALE

DAVID MOTORS

"Growing with Victoria"

UP TO 50% DISCOUNT

. . . WE'RE LOADED! With Stock That Is . . .

. . . POSITIVELY ANY REASONABLE OFFER WILL BE ACCEPTED

66 CONSUL Cortina Super De luxe, with automatic transmission. As new condition. Reg. $2195. DISCOUNT SALE $2095

66 PONTIAC "Parisienne" hardtop V8, automatic, power steering, brakes, radio. Reg. $3295. DISCOUNT SALE $2870

66 PONTIAC "Strato Chief" Sedan. 6-cyl., automatic, custom radio, whitewall tires. Reg. $2895. DISCOUNT SALE $2490

66 RAMBLER "770" Sedan. Immaculate; trans., custom radio, reclining seats, etc. Reg. $2895. DISCOUNT SALE $2480

65 VALIANT "Signet" V200" 2-Door Hardtop. Big engine. "4-on-the-floor," custom radio, etc. Reg. $2595. DISCOUNT SALE $2180

65 PONTIAC Parisienne 2-Door hardtop. Red with mauve interior, 283 V8 with automatic. Reg. $2895, makes this a steal at $2470

64 MORRIS Station wagon, fully reconditioned with new tires, paint, etc. Reg. $1795. DISCOUNT SALE $1595

64 VOLKSWAGEN "1500" Station Wagon. Custom radio; 1-owner car. Immaculate. Reg. $1795. DISCOUNT SALE $1570

62 VOLKSWAGEN "Crew Cab" Pickup. Reg. $1095. DISCOUNT SALE $780

60 HILLMAN Mechanic Special. Was $595. DISCOUNT SALE $340

59 T Bird convertible, full power, automatic trans. etc. Reg. $1895. DISCOUNT SALE $1650

59 VAUXHALL "Velox" 6-cylinder, radio. Reg. $795. DISCOUNT SALE $490

59 DODGE Custom Royal. V8. Automatic, radio, etc. Reg. $795. DISCOUNT SALE $475

59 PONTIAC Standard, 6-cylinder, radio. Red with white top $475

58 CHEVROLET V-8, standard trans. Reg. $695. DISCOUNT SALE $440

55 CHEVROLET, 6-cylinder, standard transmission. DISCOUNT SALE $95

60 TRIUMPH "Herald" Reg. $695. DISCOUNT SALE $450

54 BUICK "Century" 4-door Sedan. Full power; clean as a pin. Reg. $395. DISCOUNT SALE $190

56 FORD V8. Automatic. Was $395. DISCOUNT SALE $320

58 EDSEL Hardtop. E-475 engine. Reg. $995. DISCOUNT SALE $500

53 PONTIAC Chieftain station wagon. DISCOUNT SALE $49

DATSUN "2000" SEDANS DEMONSTRATOR SALE 3 ONLY, UP TO $500 OFF

OTTO VERWOOD
TERRY CROCKER
BRIAN DUNCAN
PHIL HENDRY

DAVID MOTORS LTD.
VOLVO — DATSUN
Sales and Service
1101 Yates St. 386-6168

PRIVATE SALE — IMMACULATE 1965 Chev. Impala Super Sport, fully equipped, gold with white leather interior, $2,695. Ph. 479-2541.

51 HILLMAN SEDAN. GOOD quiet running transportation. $95. Esquimalt Service Ltd. 388-5651 eves. 382-7918.

JUST MARRIED, NO LONGER need my '62 Morris Oxford but do need money; will sell for $450. 382-6787.

1962 RENAULT GORDINI. EXCELlent condition, very economical. $625. 382-5415.

1955 OLDS. HARDTOP, AUTOmatic, radio, good shape. $165. 666 West Burnside.

'61 AUSTIN A40. SEE AT RED'S Service Station, 662 Goldstream. Ph. 478-1012.

1959 THUNDERBIRD. excellent condition. 385-7604.

1966 VALIANT. LOW MILEAGE. 385-1072.

1962 PONTIAC STATION WAGON, $1,700 or best offer. 384-5031.

1961 PONTIAC SAFARI STATION wagon, good condition. 384-2068.

1949 DODGE, GOOD RUNNING condition. 478-1972.

1956 CHEV. NOMAD, OFFERS. 4072 Wilkinson Road. 479-4172.

1960 VOLKSWAGEN, $600 388-5654.

'53 MORRIS MINOR, OVERHEAD, good condition, $150. 479-2598.

1961 AUSTIN 850. GOOD TOWN car. Ph. 385-9662.

1954 AUSTIN. BEST OFFERS. 382-2863.

1950 AUSTIN, GOOD TIRES AND motor, $65. 479-1895.

1950 MORRIS MINOR. REASONable offer considered. 658-5147.

101 FOREIGN IMPORT AND SPORT CARS

SPORTS CARS UNLIMITED
TRIUMPH - ROVER - FIAT
Over 20 Different Models on Display
Complete Factory Service and Parts Facilities Plus Dealers For Sports Car Accessories For All Makes At
BRIAN HOLLEY MOTORS LTD.
750 Broughton 384-1161
Just Down From the Royal Theatre

WE HAVE MOVED
EUROPEAN CAR CENTRE
Now located 2821 Douglas St.
RENAULT PARTS AND SERVICE
Also Peugot, Citroen, Simca and repairs on all other foreign makes. Phone 385-2821 for free estimates from Pierre or Tony

64 CORVAIR SPYDER. THIS IS the car of cars. Racing Red and all sporting options such as H.D. Clutch, H.D. 4-speed syncro trans., tach, maifold pressure gauge, etc. This is a 110 h.p. engine with a 150 h.p. supercharger. You must drive it to believe it. Best offer. 479-6430.

JAGUAR MARK 9 SEDAN, AUTO, radio, power steering, power brakes, in immaculate condition, $1,595. Phone 656-3812 or 386-1832 eves.

1960 RILEY 1.5 SPORTS SEDAN, mint condition throughout. Many extras. 384-4589.

M.G.—T.C. ROADSTER, M.G.—Y Sedan; T.C. and T.D. spare parts. 382-5957.

'61 HEALY 4-SEATER, 6-CYLINDER $1,600. 477-6217.

1959 HILLMAN CONVERTIBLE, $595. Ph. 384-5203.

55 THUNDERBIRD. $1,450. 386-7641.

105 TIRES

$1 DOWN
$1 A WEEK
Buys a New Goodyear Tire
See us for Brake Relining, Wheel Alignment, Shocks and Mufflers
Easy, Easy Terms
VICTORIA TIRE LTD.
Government at Herald 382-6184

3 GOOD 15-IN. TIRES WITH TUBES off a Hillman. $28. 385-8867.

106 TRUCKS

VACATION SPECIALS

52 CHEV Sed. Del. Good unit $ 225
57 FORD 2-door V-8 $ 295
60 FORD Stn. wgn., V-8, A.T., P.S., radio $ 995
61 G.M.C. 5-pass. Carryall, 6-cyl., 4-speed $1195
61 DODGE Panel, 4-speed, side windows $ 995
61 I.H.C. Travelall, 6-cyl., 3-speed $1350
61 DODGE T-800 Tandem, V 413, 5 and 4, P.S., air $2950
62 PONTIAC Sed Del. Nice unit $1050
62 CHEV Panel, 6-cyl, 4-speed $1050
62 I.H.C. Panel, 6-cyl., 4-speed $1050
62 I.H.C. Panel, 6-cyl., 4-speed $1050
63 I.H.C. Panel, 6-cyl., 4-speed $1300
63 CHEV Bel Air, V-8, A.T., radio $1395
64 WILLY'S 2-W.D. Wagoneer $1795
63 MERC Econovan, clean unit $1295
65 I.H.C. 4x4 6-pass. Panel, 6-cyl., 4-speed $2850
65 I.H.C. De Luxe Travelall, 6-pass., V-8, WW tires $3250
56 G.M.C. Tandem with 22-ft. freight van $1195
54 I.H.C. 3-ton with stake body and canvas top $1150

INTERNATIONAL HARVESTER CO. OF CANADA LTD.
517 Herald St., Victoria 388-5508

'61 Chev. ½-ton P.U. $1095
'56 Chev. ½-ton P.U., long box, $695
'55 Chev. ½-ton De Luxe P.U., $495
'54 Ford ½-ton P.U. $475
George Eng Truck Sales Ltd.
940 Hillside 385-3054

'65 Ford V-8, Camper special, 50,000 Warranty. Fully equipped. Save $500. Terms.
'64 ½-ton long box 4-speed special $1,595.
HOUSTON CAR-O-SELL
2015 Quadra St. 382-3522

1967 JEEP ¾-TON PICKUP, V-8, 4-speed, long box, new, $4,195; 1956 Chev pickup, $650; 1959 Ford pickup, $850; 1966 Jeep pickup, V-8, p.s., p.b., $2,995; 10 pickups in two wheel drive or four-wheel drive in stock at Victoria Jeep.

'65 CHEV. ¾ TON PICKUP, radio, 292 big 6 and positraction. '67 GMC ¾ ton automatic. '56 Chev ½-ton. Campers in stock for all. Les Blow (British Motors), 2940 Douglas, 384-7843.

'67 FORD F-100 RANGER V-8, auto, bucket seats, deluxe 2-tone, holly green and white. $3,500. Consider any offer or swap for? Phone Jim 743-2371. Cobble Hill (collect).

SEE THE SENSATIONAL DATSUN 1-ton truck line. Pickups, flatdecks, stake sides, vans, camperettes and cruiser campers. David Motors Ltd. 386-6168.

'52 CHEV. PICK-UP, OLDS MOTOR, $250 or best offer; and 9' cab-over camper, $60; canopy, aluminum, with closing doors and windows, $100 or offers. 656-5354.

ONE TRUCK FOR A GOOD BUY!! 1967 Fargo V-8, heavy-duty van, radio, heater, white walls, phone 384-2154.

'56 3-TON DODGE K-8, 900 TIRES, hemi V-8, 5-speed trans., 2-speed axle, no plates, good shape, $825 or best offer. 478-4390.

ECONOLINE VAN, GOOD CONDITION, motor recently overhauled, new clutch and battery. 477-3757 evenings.

67 G.M.C. HANDI-BUS, LONG wheel base. V-8, automatic. Removable seats. 384-9059.

'64 CHEV ¾-TON PICKUP, BIG 6, 4-speed. Good for camper. 384-9059 evenings.

1 OWNER, 1947 STUDEBAKER pick-up, 42,000 miles. Only $197. 652-2509.

'64 FORD V-8 CUSTOM CAB. AIR lifts with or without camper. '65 GMC and canopy as new. 479-2092.

'46 FORD 3-TON DUMP, RECONditioned engine and clutch, $300 cash. 383-0286.

1959 THAMES VAN, NEW PAINT and tires. Mechanically okay. What offers? 384-7242.

1957 INTERNATIONAL 4X4 PANEL, Warn hubs, winch. Top shape. Ph. 656-1656.

1949 CHEV PICKUP DE LUXE, $250. Ph 478-6032.

1965 CHEV., SHORT BOX, $1,850. Will take trade, clear title. 382 6334.

1964 PICKUP AND CAMPER FOR sale, consider car in trade. 477-5873.

107 PARTS, ACCESSORIES

OUR NEW LOCATION
2150 Blanshard Street
Your Car's "Heart" is the
BATTERY
For a strong, sure start every time GET an "ACME"
LOWEST PRICES IN TOWN
Delivered and Installed
FRANCIS BATTERY & TIRES LTD.
Retreading Specialists
383-7032

PORTABLE WELDER, $150; '57 Chev. "6", $80; '50 Chev. "6", $50; 2 Olds motors 303 and 324, Buick 322 and solid lifters Hurst motor mounts, chrome valve covers. All for Olds. 658-5354.

RINGS, BEARINGS, GASKETS. EXchange brakeshoes, drum turning, pin fitting, valve seat machining.
CORDS PISTON RINGS
at 834 Johnson Street. 383-0011

FOR SALE—1962 260 V-8 MOTOR. Hurst 3-speed floor shift; pair of 800x14 cheater slicks on rims. New Ford custom car radio. 383-2382.

ALPINE TWIN CARBS AND manifold, $35. '58 Plymouth 4-door hardtop body parts. Plymouth 2-speed Powerflite transmission. 383-8351 after 6 p.m.

WRECKING '49 DODGE PICKUP; '58 Dodge Crusader, as is or parts. 478-4390.

LARGE STOCK OF PLASTIC SEAT covers. Custom built $17.95. Sandy's Auto Parts. 1023 View St., EV 5-4478

'63 TRIUMPH HERALD. BODYman's special. New tires. Low mileage. 385-5073.

SUPER GRIND CHEVROLET CAM, 235-6, never used. Cost new $60. Best offer. 382-9454 after 6.

REAR END, TRANSMISSION, side windows, doors complete. '56 International carryall. 477-4550.

A 352 CUBIC INCH MOTOR, 4-barrel carb plus parts for '58 Ford. 384-0848 after 6 p.m.

REBUILT OLDS V-8. EVERYthing new, set up for early Ford. $140. 382-3368.

WANTED, GOOD STEERING BOX for '48-'53 Austin and other parts. 384-9091.

WANTED — FRONT FENDER, headlights, hood and front end for Volkswagen. 383-6879.

1956 FORD V-8, STICK. GOOD power train. Offers. 382-3914.

1960 SUNBEAM MOTOR, OFFERS. 383-2767 after 6 p.m.

'62 FORD RADIO. $20. 479-6619.

1958 VOLKSWAGEN TRANSMISsion, offers. 386-3053.

LANGFORD AUTO WRECKERS
1074 GOLDSTREAM GR 8-2869

WANTED MOTOR FOR 1933 PLYmouth. 382-4636.

½-TON PICKUP BOX, $10. 652-1102.

108 AUTO REPAIRS, SERVICE, TOWING

SPEEDWAY MOTORS LTD.
971 Yates
Your Volkswagen parts and service centre
385-2415

NOTHING DOWN
Automatic Transmission Repairs.
Low interest budget plans.
Clovelly—20 years' record.
382-3312 3477 Quadra at Cook

FAST, TOP QUALITY RADIATOR repairs, body work and painting at Morrison Chevrolet Oldsmobile Ltd., 3050 Douglas at Finlayson. 385-5777.

TRANS-WILL AUTOMATIC TRANSmission specialists. EV 4-2851. Rebuilt auto transmissions from $69.95; tune-ups from $11.95.

FOR EXPERT VOLKSWAGEN REpair and service see Lou's Texaco Service, 725 Government. 386-1515.

112 CARS AND TRUCKS WANTED

CASH FOR CARS
All makes and models needed
LANGFORD MOTORS
731 Goldstream Ave 478-1213

1960 OR LATER AUSTIN 850 OR Morris Mini. Must be in perfect condition with low mileage. For cash, no trade. 382-8065.

SELLING? CASH OR CONSIGN. SEE ART'S CAR SALES. BURNSIDE AT HARRIET. 383-8302.

112 CARS AND TRUCKS WANTED

Good, Clean
CARS AND TRUCKS WANTED
Cash in 5 Minutes
— PLIMLEY —
1010 Yates St.

WE BUY CARS FOR CASH
SPEEDWAY MOTORS
971 YATES STREET

KASH FOR YOUR CAR
Phone KEN anytime.
SUBURBAN MOTORS
386-6131

IMMEDIATE CASH OFFERS ON ALL TYPES OF CARS AND TRUCKS, by MAYNARDS, Auctioneers, 388-5191.

CASH IN A FLASH
FOR CLEAN CARS OR CONSIGN
HOUSTON MOTORS LTD.
2015 QUADRA ST. 382-3522

½-TON PICKUP WITH AUTOMATIC transmission. Reasonable. 382-8165.

113 TRAILERS, MOBILE HOMES, TRAILER PARKS

CAVEMAN CAMPERS LTD.
Invites you to their factory at
2145 Keating X Road.
(near Butler Bros.)
SEE
These famous campers custom built
SEE
The quality and pride we build into our campers
WE HAVE THE CRAFTSMEN WHO KNOW HOW!
Custom built truck canopies with steel frame, one piece construction for strength.
One man can handle the loading and unloading of the camper.
A new popular "LOW BOY" 2-sleepers and 4-sleepers without the cab over bunk.
New and used campers on display now
Area code 604, call collect phone 652-2521

BOB'S TRAILER SALES
15 ft. ARISTOCRAT LO LINERS, $2,075 and up.
The ALL NEW 18' 6" LAND COMMANDER, side dinette, MONOMOTIC toilet, THERMO furnace. A delightful model.
New shipment of the de luxe ARISTOCRAT PICKUP CAMPER here soon.
2 good ARISTOCRAT used 15 ft. LO LINERS in stock. Gas fridges, twin tanks. As new. SAVE $$$, at $2,150.
See KNIGHT mobile homes at their best, a beautiful unit, 12'x63' 2", 2 bedrooms, carpet in living room. $14,250.
12'x62' ESTAVILLA 3 bedroom at $11,295.
10'x44' PARKWOOD 2-bedroom at $6,295.
24' AVION, fully self contained, with many extras. Battery charger, awning, plus front windshield.
MANY MORE GOOD BUYS HERE
ALSO here real soon, see this 24-ft. ARISTOCRAT CLASSIC.
"EASE The HEAT SAVE The FUEL"
Have your HAYDEN automatic transmission cooler installed, here.
PARTS, PROPANE, EAZLIFT hitches installed anytime.
386-3623

VANGUARD
Campers — Trailers
Canopy Tops
EXCLUSIVE FACTORY REPRESENTATIVES FOR VANCOUVER ISLAND AND GULF ISLANDS. BUY DIRECT AT FACTORY PRICES
—LOW DOWN PAYMENT
—BANK FINANCING
BUILD A TRAILER, CAMPER, TENT TRAILER OR CANOPY TOP
Parts and Plans Stocked
—BUMPERS AND APPLIANCES INSTALLED
See Our Display
8-5:30, 6 days a week
S. J. PEDEN LTD.
386-3464
2855 Quesnel, between Market and Topaz. One block east of Douglas

DATSUN CAMPERS
See the all new Datsun Approved Eldorado Camper
Sleeps 4, stainless steel sink, vented propane stove, mobil aire ice box, 12 volt and 110 volt electrical system. Loads of cupboard space. Tastefully appointed and upholstered throughout. This ad is your guarantee of a better camper deal. Bring it with you to
DAVID MOTORS LTD.
Authorized Datsun truck dealers
1101 YATES 386-6168

SEE THE NEW 1967 SCAMPER CAMPER and HOLIDAY TRAILERS.
NEW CAMPERS 8½, 10½
66 15' SECURITY Holiday Trailer, immaculate throughout, priced to sell.
1 almost new Slumber Queen camper, a trade-in, real savings on this one.
13', 15' and 17' HOLIDAY TRAILERS from $1695
Easy terms available.
HOUSTON CAR-O-SELL
2015 Quadra St. 382-3522

WE STILL HAVE A FEW VACANCIES FOR CAMPER RENTALS
BOOK NOW, CAMPERS only 8 and 9 ft. models
CAMPERS with new FORD TRUCKS COMPLETE CARTOP BAGGAGE CARRIERS
DROP in and SEE the ALL NEW SEAGULL CAMPER
DOMINION MOTORS
1812 Douglas St. 385-5012

1963 GMC TRUCK AND TERRY camper. Good condition. $2,700. 384-1018 or 1515 Bay St.

1965 KENSKILL 21 FT. TANDEM Wheels, twin beds, shower and toilet. $4350. 3745 Ascot Dr.

CENTURY TENT TRAILERS
SALES and Rentals. Van-I-Products
382-7342 485 Burnside E.

NEW CAMPER ON PICKUP WITH V8, power steering and brakes at VICTORIA JEEP, sale or lease.

14 FT. TRAILER FOR RENT BY week or month. Sleeps 5. $25 week. 479-1718.

WANTED TO BUY 13-15 FT. Kenskill travel trailer. 384-0673.

113 TRAILERS, MOBILE HOMES, TRAILER PARKS

TRIANGLE TRAILER SALES
2435 Trans-Canada 478-1774

WEEKEND SPECIALS BY GENERAL COACH WORKS

12x55 2 or 3 bedroom, a FAMILY HOME, large, living room with serving counter from kitchen, deluxe dining room suite, stainless steel sink, swing-out broiler, cushion floor in heavy traffic areas, gun type furnace, sliding partition on 2nd and 3rd windows, regular $9,895.

SPECIAL NO-TRADE OFFER $8,895

20 WIDES

1 only 20x45 Continental, de luxe model. Was $14,850 now only $13,850.

1 only 20x45' CHAMPION, was $11,000. Now only $9,500.

VANCOUVER ISLAND'S MOST PROGRESSIVE DEALER offers:

PAYMENT PROTECTION, insurance on all contracts.

TERMS EXCEEDING 5 YEARS for easy repayment program over 6 and 7 years.

Open evenings and Sunday after church

TOTE-EM TRAILER SALES
28'6" NASHUA, 1-bedroom, full bathroom with tub and shower, dinette and front living room $2,695
50'x10', front kitchen, 2-bedroom "KIT." Excellent condition throughout $5,695
478-1041 8 mi. N. on Hwy 1

SELLING YOUR TRAILER?
Why continually have people tramping through your unit.
LET our YEARS of EXPERIENCE go to WORK FOR YOU—CONSIGN your TRAILER NOW!
Your exclusive TRAVELAIRE dealer.
COASTLINE TRAILER CENTER
642 Burnside Road, 388-6021

FENNELL'S TRAILER SUPPLIES
PARTS — PROPANE REPAIRS
6459 Pat Bay Hwy.
652-2511
Mon.-Fri., 10-9
Sat., 9-6, Sun., 12-5.

COWICHAN
Campers — Camperettes
"LOW - BOYS"
STANDARD AND CUSTOM UNITS BY EXPERIENCED CRAFTSMEN
3109 Glen Lake Road
478-2923 7-day week 478-2563

CAMPER UNIT FOR SALE. '60 Chev automatic, big 6, with Positraction. 1966 Security camper, 8 ft., colored fixtures. Winch, jacks included. Best offer over $2,500. Can be financed. 478-2288.

AWNINGS FOR YOUR TRAILER. Extend your summer living area Made to order.
VICTORIA TENT & AWNING CO.
831 Fisgard St., 382-5215

HARDTOP TRAILER, 10' X 7, sleeps 5; stainless steel ice box; wired 110V. Asking $350. Offers considered. Trade for deepfreeze and cash difference. 383-9177.

1962 VOLKSWAGEN CAMPER, ideal for couple or small family. May consider cash and small car trade. View anytime at 1630 Rowan or phone evenings, 384-5105.

BAIR EQUALIZER HITCH FOR trailer up to 20 ft. complete, $60 or offer. 25 ft. pressure hose for trailer, $3.50. 652-1657.

DOGWOOD TRAILER SALES
PARTS — PROPANE — RENTALS
Hwy No. 1 and Millstream Rd.
478-6841

FOR ALOHA TRAILERS AND Security Campers. Les Blow, (British Motors). 2940 Douglas. 384-7843.

15-FOOT CITATION TRAVEL trailer, $1,200. 3960 Braefoot. 382-2731.

PICKUP CAMPER TOP, FOR LONG bed. American made, price $400. 477-4035.

TEAR-DROP CAMPING TRAILER. Sleeps 2 adults, 2 children. Asking $350. Can be financed. 383-0673.

1961 SHASTA TRAILER, PROPANE stove, fridge, heater, electric brakes. 479-2574.

UTILITY TRAILER WANTED. 386-7891.

BOX TRAILER 4X4, 4X6, 4X8 Al's, Bay at Catherine. 383-8233

10' CAMPER, JACKS, ETC. $1,100. 386-0283.

14' TRAILER FOR RENT, SLEEPS 4. 382-4948.

116 HOTELS

YOU CAN AFFORD TO STAY AT THE RITZ HOTEL — MOTEL
710 Fort St.
Victoria, B.C.
Downtown, reasonable rates, near Eaton's. Clean and comfortable. Apartments, rooms and housekeeping. TV and elevator service. Rent by day, week or month.
Phone 383-1021

117 COTTAGES, CAMPSITES, SUMMER RESORTS

FURNISHED WATERFRONT SUMMER COTTAGE
Sleeps 6, at Mill Bay, 25 miles from Victoria.
Available for:
June 15—June 30, 2 weeks—$90.
July 16—29, 2 weeks—$100.
July 30—Aug. 12, 2 weeks—$100.
Aug. 20—Sept. 5, 17 days—$120.
September 6—Oct.—$40 a week.
Reservation by deposit only please.
384-1432

WANTED TO RENT, FURNISHED waterfront cottage, Shawnigan Lake, for whole or part sumer. Must have two bedrooms, indoor plumbing, etc. Reply to Victoria Press, Box 108.

FOR RENT — MODERN seaside cabin. Level beach with firm white sand. Nanoose Bay, $60 a week. Mrs. W. Allen, RR No. 1, Wellington. 758-5941.

VESUVIUS BAY, SALT SPRING Island, 4-room modern cottage, near beach, sun deck, patio, $50 per week. Phone 537-5797.

SUMMER COTTAGE ON WATERfront at Mill Bay, $35 a week, available June. 382-1838.

TWO - ROOM FURNISHED COTtage to rent in the Elk Lake District. $35 per month. 388-5065.

SHAWNIGAN LAKEFRONT CABIN for rent June $30 per week. 385-1732.

119 TOURIST ACCOMMODATION

ROOMS FOR EXPO, 2, 3 OR 4 persons, 1 mile, quiet place. Write or phone 272 De Lorraine Longueuil. 677-6117.

DISCOVERY MOTEL
2 and 1-room suites. Reasonable rates. 382-7406.

2-ROOM COTTAGE, SLEEPS 4, 652-1502.

120 ROOM AND BOARD

DE LUXE BOARDING HOUSE. Cablevision lounge, Parking, lunches packed. Close in. Men. 383-5684.

ROOM AND BOARD IN WARM, comfortable home. TV lounge, good meals in a home away from home. 132 Dallas Road, 384-7201.

APARTMENT RENT RAISED? Try my rooms with home privileges. Board optional, walking distance to town. 385-6807.

GOOD SINGLE ROOM AVAILable. Guest House, Newport Ave. Good food, TV. Near marina. Apply manageress, 383-5254.

MAN, PRIVATE ROOM AND board. $80 monthly. Clean man to share, $70. Family home. 386-8623.

CRAIGMYLE 1037 CRAIGDARroch. Hot and cold water 385-9081

ABERDEEN HOTEL ROOM FOR quiet lady or man. Stairs. 384-3742.

ROOM AND BOARD, ELDERLY people. 385-1136, 385-9544.

GROUND FLOOR. ELDERLY. Comfortable. 521 Simcoe. 383-5[illegible]

120 ROOM AND BOARD

ROCCABELLA, CITY CENTRE 24 rooms, comfortable, friendly, excellent cuisine, French cook. Rates start at $125 monthly or $30 weekly. 1 ground floor, luxury suite, private bathroom. $200 monthly. 385-9030.

QUIET FEMALE STUDENT FOR winter session, near University. Direct bus, bright warm room, references. Reply: E. Gerow, 2160 Long St., Kelowna, B.C.

NURSING STUDENT WANTS room and board from June 26 to Aug. 30 with private family. Walking distance to Jubilee. 382-3423.

WORKING MEN ONLY. HOME privileges. 382-9018.

121 ROOMS TO RENT

COLONIAL INN
All the comforts of home with hotel service.
270 Government 384-7151

TWO WARM, CLEAN SLEEPING rooms. $30 and $35 per month. Hillside-Rose St. area. 479-5641.

LARGE BRIGHT ROOMS, NEAR Beacon Hill. 385-9508.

CLEAN FURNISHED ROOM, Cook, Maplewood. 386-0462.

123 CONVALESCENT, REST HOMES, PRIVATE HOSPITALS

LOVING CARE FOR MOTHER OR father in a small private rest home in Fairfield. Close to parks. Tray service. 24-hour personal care. Reasonable rates. Call Mrs. Mack for appointment 383-9315.

TRE-LON LODGE
Ground floor room available with semi-private bath. Ph. 383-0733, 384-8382.

VACANCY IN GOOD REST HOME, private or semi. Private bathroom, no steps. 383-8167.

COLLINSON LODGE, MAIN floor. Private; semi. 385-1814.

125 HOUSEKEEPING ROOMS TO RENT

CLEAN ROOM, ALL FOUND. Working person. 388-4858.

AVAILABLE NOW, CLOSE IN. 1405 Fernwood Rd.

125 HOUSEKEEPING ROOMS TO RENT

RITZ APARTMENT HOTEL DOWNTOWN
Near Eaton's and Safeway's. Comfortable, reasonably priced housekeeping rooms and suites, by day, week or month. Elevator service. For men and ladies. 710 Fort St., 383-1021.

BRENTON COURT, 427 SUPERIOR St. Single suites available in new building. Full carpeting. Cablevision, laundry facilities, parking and all electricity included at $75 monthly unfurnished or $86 fully furnished. 477-4959 eves. or 477-6792.

SCOTT APARTMENTS
Extra-large LHK rooms for middleaged or elderly tenants. Hot and cold water, gas ranges, cablevision all rooms. $9.50 to $12.50 weekly. 382-1221.

BRIGHT FRONT ROOM WITH kitchenette, Fort near Cook, furnished, on bus lines, near churches, schools, shops. Call between 4:30 and 5:30, 1121 Fort.

CLEAN, COMFORTABLE, QUIET. Community kitchens. Downtown location. Devonshire House. 750 Fort. 385-9123.

CLEAN, BRIGHT FRONT BEDsitting room with gas range. Near Jubilee Hospital. Women only. $30. 382-8323.

SINK, FRIDGE, QUIET RELIABLE, all found. Parking. $40, $45. 733 Discovery. 477-3886, 383-2715.

LARGE, BRIGHT HOUSEKEEPING room. 384-2304 between 9-1 p.m. 382-7634 after 5.

BEDSITTING ROOM, SEPARATE kitchen. Main floor, $45. 1205 Fernwood. 388-5350 or 382-8035.

GROUND FLOOR—SUIT 1 OR 2 pensioners. 1 room furnished. St. Helen's, 828 Courtney St. 383-8437.

CLEAN FURNISHED ROOMS, near beach and park, 27 Moss Street. 385-8588.

CLEAN BRIGHT ROOM. ALL found. 2531 Government. 382-5629.

225 QUEBEC, NO. 7, CLEAN, ALL found. Sink, stove, fridge. $35.

CLEAN. OWN KITCHEN AND sink. All found. 1007 Johnson.

CLEAN, WARM ROOM, MAIN floor, for lady. 384-0752.

LARGE ROOM WITH FRIDGE IN town. All found. 1417 Douglas.

ROOMS WITH HOTPLATE, $25-$30. 384-1361 or 388-5471

ROOM FOR RENT, 1111 FAIRfield Rd., after 6 p.m.

1150 McCLURE. LADY, COMmunity kitchen. $40. 386-2720.

WARM, QUIET MAIN FLOOR room for lady. 382-4821 or 384-3330.

ROOM FOR GENT, COMMUNITY kitchen, carport, $10 week. 383-4053.

2 ROOMS, BATH, JAMES BAY. 385-8906.

128 APARTMENTS TO RENT FURNISHED

FOR VICTORIA'S FINEST FURNISHED SUITE
Call
THE SIMCOES
440-450 Simcoe 385-3111

$135 — ROCKLAND, 4½-rm apartment, 2 bedrms, lovely bldg., all main furniture including elec fridge and range. (Heat and hot water included.) Dickie Agencies, 919 Fort 382-4312. eves., 383-3640

PARK MANSIONS
903 NORTH PARK
GROUND FLOOR, NO STEPS, nicely furnished 3 rooms and bath, redecorated. Available June 1. $65 per month. 382-5462 or 383-5831.

WHY PAY HIGH RENT?
Nice new furnished 1-bedroom, $87. Garden Park Court, Lovat Ave., 2 blocks from Town and Country, 6 blocks from Mayfair. Cablevision. 384-5059.

SEA VIEW
TWO-BEDROOM SUITE
Walking distance Jubilee Hospital. Central, quiet, residential district. 382-1371.

TWO FURNISHED 3-BEDRM. homes — 6-8 weeks in July and Aug. Rents $150 and $200 per month. Couples preferred. Royal Trust — 388-4311.

HARRIS GREEN APTS.
Self-contained suite suitable for 2 working men. Linen, dishes, etc. All found. $90 per month. 383-9090. 921 Pandora.

FURNISHED THREE - ROOM Suite. Heat and water supplied. Available June 30th. Rent $75 month. 382-9965.

1-BEDROOM FURNISHED SUITE available June 1 in prestige high rise. Call the Simcoes. 384-6949 anytime.

UPSTAIRS, DUPLEX, FURnished, kitchen, bedroom, heat and water included. Central location. Phone 386-1925.

3-ROOM SUITE, 1 BLOCK FROM Beacon Hill Park, ocean, and bus stop. Retired lady or couple. $60. 386-1990.

ESQUIMALT. SELF-CONTAINED 1-bedroom suite. Available July 1st. Heat and hot water included. $79 per month. 385-8090.

LADY WILL SHARE MODERN home with other active congenial lady. Gordon Head area. Victoria Press, Box 106.

CLEAN ONE-BEDROOM SUITE IN quiet block, private entrance, no steps, $87.50. 356 Simcoe.

1 LARGE ROOM APT, SHARE bathroom, private entrance, $57. 386-0914.

3 ROOM, SELF-CONTAINED, fully furnished, child welcome. 833 Craigflower.

LARGE 2-ROOM BACHELOR suite, main floor. Heat and water. $65. 383-0338.

1 BEDROOM SUITE, UNFURNished. $50. 100 block Government. 384-1361 or 388-5471.

$80, BY PARLIAMENT BUILDings, 3 rooms, bath, ground. Own entrances. 386-6463, 642-5508.

LARGE LIVING ROOM 1 BEDroom and kitchenette, ground floor. 382-0225.

FOR 2 OR 3 WORKING GIRLS, Jubilee area, complete, including TV. 384-3972 after 6 p.m.

VACANT, 2-BEDROOM UPSTAIRS suite. Child welcome. 385-4717.

128 APARTMENTS TO RENT FURNISHED

DALLAS RD.

$140 a month, 2-bedroom, fully furnished apt. overlooking the sea. Heat and water included.

$175—Lansdowne area, 3-bed, fully furnished. Available for 3 months.

$300—4-bed, fully furnished, nice location. Available for 2 months.

Call M. WILSON
Shirley Philps Homefinders
388-4401

$112—The Rosalma, 841 Esquimalt, modern 3½-room (1 BR) apartment. W to W carpets. 4-pc. bath, extra storage, elec. fridge and range, and all main furniture, also heat and hot water, drapes and cablevision hookup.

$135—4½ rms, 2 BRs, main floor spacious and with back and front door.
Dickie Agencies, 919 Fort
382-4312, eves., 383-3640, 386-5558

COLLINGWOOD COURT
975 FAIRFIELD ROAD

Large 2-bedroom suite $160. Colored plumbing, cablevision. Free laundry, etc. No children. Call resident manager, 383-8250, or J. Mears, 385-7707. Mears and Whyte Oak Bay Realty

4 LARGE CLEAN ROOMS, BABY OK. $85. 478-3031 (after noon).

BACHELOR SUITE, FURNISHED own bathroom, $56. 383-0130.

1½ BEDROOM SUITE. NEWLY decorated. $74.50. 386-3642.

WATERFRONT, 628 DALLAS. 1-bedroom suite.

GROUND FLOOR. CHILD WELcome. James Bay. 383-4443.

129 APARTMENTS TO RENT UNFURNISHED

RESERVATIONS NOW BEING MADE
NEW BLOCK
ROYAL INGLEWOOD
3100 RICHMOND AVENUE
NOW COMPLETED
1 Bedroom $108
2 Bedrooms $145

—WALL-TO-WALL CARPETS (ALL SUITES)
—ELEVATOR
—SUNROOM ON ROOF
—CONTROLLED ENTRANCE
—CABLE TV.

And Many More Features
Rental Agents
P. R. BROWN & SONS LTD.
762 Fort Street 385-3435

NEWTON GARDEN VILLAGE
1738 NEWTON ST.
Near Royal Jubilee Hospital

FEATURING:

Cablevision, heated year-round swimming pool, three children's playgrounds, individual heat control, private patios, laundry facilities, drapes to all windows.

FAMILY AND ADULT BLOCKS
For Information Please Phone
Mr. Hay. 385-8473
NO PETS
Westcott Rentals

BURNSIDE GARDENS
Burnside at Tillicum
Bright Modern
2-Bedroom Suites
and 3-Bedroom Town Houses
FEATURES—
WASHER, DRYER
COLORED APPLIANCES
PLAYGROUND
HEATED POOL
PRIVATE PATIOS
BALCONIES
FREE CABLEVISION
CHILDREN WELCOME
NO PETS
Phone 384-0034

EL FLAMINGO APT. — 532 Dallas Rd., now offers a modern bach. apt. at $84 per mo. and 1-bedroom apt., at $102 per mo., cablevision, laundry facilities, modern appliances included, close to parks and bus service. See Superintendent. Ste. No. 102, La Paloma Apt. or
Contact Rental Dept.,
KER & STEPHENSON LIMITED
680 Broughton Street
385-3411

THE KAREN ANNE APTS.
3861 Shelbourne
NOW RENTING
2-Bedroom Suites: $125. It's New.
OPEN DAILY
PHONE 477-1731

BROWN BROS. AGENCIES LTD.
1125 Blanshard St. 385-8771

We have a good selection of one and two bedroom apartments in various locations. Call us — we will be pleased to assist you in finding a suite of your choice. No obligation.

COLLINGWOOD COURT
975 FAIRFIELD ROAD

Large 2-bedroom suite $130. Colored plumbing, cablevision. Free laundry, etc. No children. Call resident manager, 383-8250, or J. Mears, 385-7707. Mears and Whyte Oak Bay Realty

RUDYARD KIPLING
386-3616
Penthouse 3 BR, 2 bath, lge. deck.

MONTREAL TRUST
1057 Fort 386-2111

OAK BAY
DEVON COURT APT. 686 St. Patrick St. De luxe 2 bedrm. suite available shortly. Call Mr. K. D. MacFarlane, Island Homes Ltd., 386-7545 anytime. Res. 384-7677.

OAK BAY AVE. AND RICHMOND. 1 bedroom, ground floor unit, large rooms, fireplace, hot water heating, stove, garage included. Available soon. $82.50. Call Mr. Betts, 384-7642 or 385-2471.

ROSEWOOD APTS.
2558 QUADRA. HANDY TO SHOPping. Quiet. Free parking and cablevision. 1-bedroom suite, $95. Adults. 385-2625 or 383-8849.

$55 GROUND FLOOR LIVING room, bedroom, kitchenette, bathroom, stove, frig. Own entrance. James Bay. 384-8745.

LARGE DE LUXE 1-BEDROOM main floor, $115. The Belgrove, 1505 Belcher at Oak Bay Ave. Call Mrs. Eta Wyle, 382-7405.

AVAILABLE JUNE 30. 1 AND 2-bedroom suites. Cablevision, all facilities. Overlooking straits. 384-2345.

ROCKLAND AREA. 1-BEDROOM ground floor. Clean, quiet suite. Fridge, stove and drapes. Mature person preferred. $80. 384-6860.

3½ ROOMS, VERY ATTRACTIVE. Main floor. Bus, stores near. Fairfield, suite quiet adults. 382-9083 after 6 p.m.

ONE-BEDROOM SUITE, FRIDGE, stove, fireplace. Seperate entrance. Heat and water $70. 383-1008.

$90. THREE-ROOM SUITE, IN ultra-modern block. Sanvia. 250 Oswego. 382-3837.

1-BEDROOM SUITE, VERY GOOD condition, garage, $75 a month. 943 Esquimalt Rd. 383-7819.

$70. UPSTAIRS, 5-ROOM, UNfurnished suite. Heat and water included. 386-3064.

MODERN 1-BEDROOM BACHELOR suite. Suit middle aged woman. James Bay. Rent $60. 479-4915.

BEACH DRIVE. 1 AND 2-BEDroom suites with sea views. $100 and $130. 383-6726.

424 LINDEN AVE. 1-BEDROOM apartment, block catering to elderly $75. 477-4846.

NORTH WEST TRUST
717 Fort St. 386-3534

CHARTER HOUSE
435 Michigan St. 384-8923
Studio .... $82-$90
One-Bedroom ..... $112 - $135
(waiting list only)
Two-Bedroom ..... $138-$160

REGENT TOWERS
415 Michigan St. 383-6216
Studio .... $81-$90
One-bedroom ..... $106-$125
Two-Bedroom ..... $140-$160
1½ baths in two-bed suites)

BOTH HIGHRISE APARTMENTS FEATURE
Controlled entrances
Heated swimming pool
Automatic elevators
Balconies
Free Parking
Sun drapes
Downtown 5 minutes
Convenient shopping
Cablevision
Guest Suites

ENQUIRIES DAILY
10 a.m. to 5 p.m.
Evening Viewing by Appointment
MR. G. R. DOUGLAS
Property Manager
NORTH WEST TRUST CO.
717 Fort St. 386-3534

PANDORA VILLA
1130 Pandora Avenue

We have three one-bedroom suites in this modern apartment building. Ideally suited for working couples — close to town and renting from $108. Please feel free to call us for transportation or our agent will meet you at the block, if you wish. All modern conveniences including:
Cablevision
Electric kitchen
Controlled entrance
Balconies
Elevator
Laundry facilities
Drapes
Individual heat control
Resident caretaker
BROWN BROS. AGENCIES LTD.
Call Rental Department anytime
1125 Blanshard Street 385-8771

GOODACRE TOWERS
350 and 360 DOUGLAS STREET

Directly opposite Goodacre Lake in beautiful Beacon Hill Park. Just a few minutes walk from the heart of the city's business area.

One-bedroom suites (choice of three plans). Two-bedroom suites (choice of two plans). All the customary amenities of highrise living.

Phone 385-8111 for enquiries

LA PALOMA APT. — 516 Dallas Rd., modern 2-bed. apt. with wonderful sea view overlooking the Straits of Juan de Fuca, lg. living room, dining area, wall-to-wall carpet throughout. Balcony, cablevision and modern laundry facilities. Available immediately at $140 per mo. See Superintendent, Ste. No. 102, La Paloma Apt. or
Contact Rental Dept.,
KER & STEPHENSON LIMITED
680 Broughton Street
385-3411

ROCKLAND APT. — De luxe three-bedroom apt., spacious living room with patio, large dining area, 2 bathrooms, wall-to-wall carpeting. Beautiful kitchen with breakfast nook and Tappan built-in range and fridge. Garage. Includes hot water heat and automatic laundry facilities. $200 per mo.
Contact Rental Dept.
KER & STEPHENSON LIMITED
680 Broughton St.
385-3411

BEACH DRIVE — Beautiful sea view at waters edge, 2-bed. apt. living room, dining room, 1½ baths, kitchen stove and fridge, lovely patio, carport. Close to Marina and 10 mins from town. $180 per mon. Available immediately.
Contact Rental Dept.,
KER & STEPHENSON LIMITED
680 Broughton St.
385-3411

NOW RENTING
CORTED APARTMENTS
2540 QUADRA
1 bedroom and bachelor suites, from $85
385-0541

ROCKLAND ARMS
1030 Linden Ave.
AVAILABLE NOW. 4 Deluxe 1-bedroom suites, from $112.50 per month.
AVAILABLE JULY 1. 3 deluxe 1-bedroom suites, from $102.50. Call Resident Manager, Mr. Jensen, at 388-5694, or DMD at 382-9282.

CRANMORE COURT
2100 CADBORO BAY RD. AVAILable 1-bedroom second floor, $100. Also 2-bedroom, $115. Will be available June 30. Lovely view. Quiet area. Kitchen, fridge and stove. Laundry, washer and dryer. Cablevision, carport included. Close to shopping and bus route. Caretaker, 385-0238, 385-1091.

$85.00—2-bed. apt. available immediately. Go and see 651 Belton.
$90.00—1-bed. full basement duplex, 2542 Island Highway.
Call Shirley Philps Homefinders 388-4401

ROYAL ANN MANSIONS
Corner of Quadra and Burdett. Modern and most desirable central location in the city. Choice front corner 2-bedroom suite, $120. With excellent views. Adults. See caretaker, Suite 3. 383-6700 or 383-8307.

ONE SPACIOUS BACHELOR SUITE for rent with carport, excellent location with quiet surroundings and beautiful scenery. Only $65. Apply by calling at 639 Foul Bay Rd. or 386-6616.

LARGE DE LUXE 1-BEDROOM suite in new building. All conveniences. Close to park, buildings and town. Very quiet. Kingston Apt., 325 Kingston St. Phone 383-9644 or 382-9300.

REGINA APARTMENTS, 219 Regina Ave. Modern bachelor suite. Cablevision, drapes, free laundry and parking. $77.50. 384-3739 or 385-7707. Oak Bay Realty Ltd.

LOWER 2-BEDROOM SUITE. Heat, water, electric stove, included. Close to bus. Available July 1st. No dogs, any kind. $90 a month. 382-0726.

NEAR ST. JOSEPH'S. NEW large 2-bedroom suite. Ground floor. Private entrance. Elderly people preferred. Vacant July 1. 384-7990.

1 LARGE 2-ROOM SUITE, $50. 1 room and kitchenette upstairs, $30. 1 main floor room and kitchenette, $35. Utilities included. Available July 1st. Fairfield District. 388-4921.

IMMACULATE 1-BEDROOM SELF-contained Upper Duplex. Heated. Fridge, stove, etc. On bus. South Fairfield. Business couple. 384-8578.

1 UPPER AND 1 LOWER 3-bedroom suites in 4-plex. June 1, '67. One junior or senior high school student welcome. Phone 382-0120.

HAMPTON COURT — ADJ. PARK, spacious 1 bdrm., range, fridge; June 1. $87.50. Royal Trust. 388-4311.

OAK BAY
Extra large 2-bedroom suite, $130. 383-9521, 382-2896.

ESQUIMALT 2-ROOM SUITE. LOW rent in return for odd jobs. 478-2463.

NO STEPS, LARGE BACHELOR suite. Fireplace, fridge, gas range, heat, water. 656-3071 evenings.

1-BEDROOM, SELF-CONTAINED, $75. Fairfield. 383-1086.

1-BEDROOM SUITE, STOVE, fridge, $70. 918 Green St.

129 APARTMENTS TO RENT UNFURNISHED

THE SIMCOES

Why are more and more people moving up to THE SIMCOES.
Ask any of our more than 250 residents and they will say:
—No main street noises
—Superb sound proofing
—Hydro therapy bath
—Heated swimming pool
—Saunas
—Suites second to none
—Safeway across the street
—Billiards
—Games room
—Lounge

PLUS PLUS PLUS
Many Other Features.
Enjoy Luxury Living
Bachelor Suites $105
1-Bedroom from $115
2-Bedroom from $155
Also furnished available
THE LORD and LADY SIMCOES
440 - 450 Simcoe St.
385-3111

BECKLEY MANOR
548 DALLAS ROAD
SPACIOUS LIVING ROOMS
LUXURIOUS BATHROOMS
1-Bedroom Suites from $125
WITH WALL-TO-WALL RUGS
9th FLOOR UP FROM $140
Fruitwood Kitchen Cabinets
Self-Defrosting Fridges
30" Automatic Ranges
THREE ELEVATORS
"Indoor" year-round controlled swimming pool and saunas.
Cablevision
Free Laundry Facilities
Covered Parking $5
Open Parking Free
ROOF LOUNGE
TENANTS' ACTIVITIES ROOM
ADULTS ONLY — NO PETS
Walter Thorne—384-4832
Westcott Rentals
Manager and Sole Agent

CARLYLE APTS.
230 Oswego Street

We have a few spacious one bedroom suites from $110.00 in this brand new block. Conveniently located to Parliament Buildings and Dallas waterfront. Off the street parking facilities. Call us at the office — we'll meet you there or drive you there — without obligation. Every modern convenience:
Balconies
Laundry facilities
Controlled entrance
Electric kitchen
Cablevision
Elevator
Drapes
Individual heat control
Resident caretaker
BROWN BROS. AGENCIES LTD.
Call Rental Department anytime
1125 Blanshard Street 385-8771

PARK ROYAL APARTMENTS
1060 Pakington St.
Corner of Cook St.

Available July 1st, fine Bachelor Suite in this delightful and popular apartment. $90 per month. Phone resident manager, Mr. Young, at 382-3737, or D.M.D. at 382-9282.

ALMOST FILLED
Get your suite NOW in
THE ROYAL ARMS

Comfort, quality, beauty and charm in a NEW APARTMENT, corner of Yates and Fernwood. De luxe Suites, many new "extras" that make life so much easier and pleasant.
1-Bedroom from $110
2-Bedroom from $140
For complete information call Resident Manager NOW, Mr. and Mrs. R. Island, 386-1628, or DMD at 382-9282.

PRINCESS PATRICIA
701 Esquimalt Road

You will see from all suites a view that is unsurpassed night or day.

We are sure the rental rate will be of interest at this time.

Studio suites, 1 only, from ......$ 95
1 bedroom from $110
2 bedrooms from $150

382-2223
WEST BAY INVESTMENTS LTD.

VANCOUVER VILLA
CORNER COLLINSON AND VANCOUVER

Suites are renting fast in this most luxurious new apartment block. Many extra features add to your luxury living.
1 Bachelor Suite, $95
2 Bedrooms, from $145
1 Bedroom, from $115
Res. Manager, 382-7205 or 382-3308
G. and O. Holdings

ROCKHEIGHTS VILLA
742 Lampson St.

Two-bedroom suite with balcony. Heated enclosed swimming pool, spacious rooms, soundproof, elevator. Laundry facilities supplied. Rents from $112.50 to $132.50. Phone Resident, 382-4130, Yorkshire Trust, 384-0514. No children, please.

Retirement Building Now Ready $80 Per Month
NOR-GARDEN COURTS
Sidney, B.C.
Phone 656-3612 or 656-2864

PRINCESS CHARLOTTE
467 LAMPSON ST.
New swimming pool, large suites, beautiful grounds.
One bedroom, $95 up. Adults only.
See Manager, Ste. 104
Phone 383-2308

$85 — 2 BEDROOMS
NOR-GARDEN COURTS
Sidney, B.C.
Phone 656-3612 or 656-2864

SILVERWOOD APARTMENTS
417 Quebec Street 386-2027
1-Bedroom Suite $105
2-Bedroom Suite $127
Near new with laundry, parking, cablevision, etc. included. Near town and park.

DARLYN MANOR, DE LUXE bachelor apartment, frig, stove, laundry facilities. Elevator, cablevision. Close downtown. $92.50. 934 Collinson. 385-5080.

1 BEDROOM SELF-CONTAINED apartment, ground floor, fireplace, garage available or parking. 1404 Harrison. $90. Apply owner. 5 to 7 p.m.

MODERN 1-2-BEDROOM SUITES, ranging from $75 to $95, at 1200 block Fort and 1100 block Hillside area. 388-5471 or 382-7869.

1021 COOK—1 BDRM., RGE., frig., Cblvis. $65. Royal Trust Co. 388-4311.

HEATED 3-ROOM SUITES, ON bus stop. $60. 384-2529.

1-BEDROOM SUITE IN NEW apartment. Adults. 386-6453.

129 APARTMENTS TO RENT UNFURNISHED

See the Incomparable
CHRISTIE POINT WATERFRONT GARDEN APARTMENTS
All suites have a view.
Estate surroundings.
Boating Dock.
2 and 3-bedroom units—
Private patios or balconies.
FAMILY OR ADULT
Drive out Highway 1A to Craigowan Rd., Portage Inlet
Telephone 385-0644
NO PETS

The LA PALOMA APT., 516 Dallas Rd., now offers a modern 1-bedroom apt. at $98 per mo. with wall-to-wall carpets, cablevision, laundry facilities, modern appliances all included, close to parks and bus service. Available immediately. See Superintendent, ste. No. 102, La Paloma Apt. or
Contact Rental Dept.,
KER & STEPHENSON LIMITED
680 Broughton Street
385-3411

COACH HOUSE
1255 Grant St.
Available July 1st, fine Bachelor Suite with patio. $82.50 per Month. Phone Resident Manager, Mr. Alton, 383-7553, or DMD at 382-9282.

OAK BAY
DEVON COURT APT. 686 St. Patrick St. De luxe 2-bedrm. suite available shortly. Call Mr. K. D. MacFarlane, Island Homes Ltd., 386-7545 anytime. Res. 384-7677.

MT. EDWARDS
2 bedrooms and 1 bedroom suites. Newly decorated. Available June 1. Walking distance to town. 383-8818, 9 a.m. - 10 a.m. and 5:30 - 6:30 p.m.

COMPACT SELF - CONTAINED bachelor suite available June 15. $55 a month. 383-8070.

SPACIOUS 1 BEDROOM SUITE, cablevision included, $95. 1955 Oak Bay Ave., Ross Apts. 386-8126.

COOK ST.-BEACON HILL PARK, 1 bedroom self-contained suite, suit couple. 383-5903.

1-BEDROOM, SPACIOUS APARTment-duplex. view, sundeck, carport. 383-2938.

MODERN, LARGE BACHELOR suit. Elec. kit. $65. Esquimalt. 382-6333.

OAK BAY, 2 BEDROOMS, $115. Adults. 383-3066.

FURNISHED ROOM WITH SINK, Jubilee area. 384-8727.

$72. NICE 1-BDRM APT. QUIET block, central, adults. 479-6936.

130 APARTMENTS WANTED

SINGLE WOMAN URGENTLY REquires furnished 1-bedrrom self-contained apartment or duplex with own bathroom, reasonable rent. 382-3947 after 6 p.m. Saturday.

2 WORKING GIRLS REQUIRE 1-bedroom unfurnished apartment or duplex. Reasonable rent. 382-0103.

2 WORKING GIRLS WISH 1 OR 2 bedroom suite. Preferably Fairfield. Up to $100. 385-0649 after 5:30.

131 DUPLEXES TO RENT

UPPER DUPLEX, FAIRFIELD. Large, sunny, clean, sea view, bus, stores; heat, hot water. Cablevision. Adults only. No pets. $90. Vacant July 1 or sooner. 382-5817 or 388-4941.

FAIRFIELD, UPPER DUPLEX. 1 bedroom. Heat, water, frig, stove and cablevision included. $80. 1260 Oxford St. 385-2350.

LARGE NEW THREE-BR. DUplex. Cablevision, water, gardening and appliances, all found. Esq. $145. 386-3658.

OAK BAY
Two bedroom S x S duplex available July 1. Rent $110. Call E. J. Butler, 477-3230. Olympic Homes Limited.

MODERN 3 BEDROOM, FULL basement, oil heat, Esquimalt. $125 per month. 383-5330.

3804 QUADRA. FRONT SUITE. 1 bedroom. Fridge and stove, heat and water supplied. $85. 477-1863.

UPPER DUPLEX FOR RENT, 1 bedroom, fridge and stove included. $70 per month. Call 382-9369.

LOWER DUPLEX, FULLY FURnished. Adults. 385-4715.

5 ROOM UPPER DUPLEX, VIC West. 658-5017.

132 HOUSES TO RENT FURNISHED

HOMEFINDERS

—1-bedroom bachelor suite fully furnished, renting for $75 a month, utilities included. Gorge
Call MARGARET WILSON, 388-4401
Shirley Philps Homefinders Ltd.

FURNISHED 2-BEDROOM MOdern bungalow with full electric appliances now available for up to 3 months. Cedar Hill district on bus route. Close to shopping districts and University. $140 per month including utilities. 477-6575.

OAK BAY — FULLY FURNISHED, 2-bedroom home. $110 month. Call Mrs. Queenie Haddow, 385-2471, Johnston & Co. Ltd.

1-BEDROOM COTTAGE, $60. 9 miles from city. Adults. No pets. 478-4368.

3-BEDROOM HOUSE. ROYAL OAK area. 479-2809 after 5.

133 HOUSES TO RENT UNFURNISHED

MODERN WATERFRONT BUNGAlow, beautiful sandy beach and magnificent sea views. L-dining and living room with fireplace, large fab. kitchen with dinette, 2 bedrooms and rec. room with fireplace, sep. laundry room, full basement, drive-in garage. Available July 1. $165 per month. 658-5706.

FOR RENT. MODERN 3-BEDroom home. Close to shopping centre, town and school. 181 Battleford. Available June 15. 478-4885.

3-BEDROOM HOME, JUBILEE area, available June 1st. $110. J. Rogers, 385-9741. J. A. Henderson Realty Ltd.

CLEAN, MODERN, 2-BEDROOM home within 8-mile circle. $90. Call 479-1290, evenings.

UNFURNISHED 4-BEDRM HOUSE on Rockland Ave. Ask at 1117 Rockland Ave.

NICE 1-BEDROOM HOME. McKenzie Ave. $75. 479-1102.

3-BEDROOM HOUSE, BEACON Hill district. $75. 383-3815.

2 BEDROOMS, OLD, $50. NORTH Park St. 383-0696.

134 HOUSES WANTED TO RENT

FURNISHED 2-BEDROOM HOUSE, suite or apartment for July and August. Needed July 1st. Mrs. D. J. Arkell, Kelly Creek Rd., R.R.1, Powell River, B.C.

IF YOU CANNOT SELL YOUR home we have reliable clients waiting to rent. Phone Mr. Keen, Boorman Investment Co. Ltd., 386-7521.

UNFURNISHED 4-BEDROOM house required by naval officer, August 1. One-year lease. Near schools. Victoria Press, Box 677.

NAVAL OFFICER REQUIRES 3-4 bedrom home. Nice area, near school, by June 30. References. 479-4646.

TEACHER REQUIRES 3-BEDRM home up to $115, for June 30. References, 385-8183.

QUIET POST-GRADUATE COUPLE require accommodation in University area. Please phone 384-1932.

FURNISHED HOUSE REQUIRED by responsible couple with one child. Prefer lease. Ph. 384-0390.

HOUSE WANTED, DONCASTER district, July 1. 385-1015.

WANTED — 3-BEDROOM HOUSE. July 1. 382-2744.

WANTED — 3-BEDROOM HOME. References. 386-2849.

135 APARTMENTS AND SUITES FOR SALE

LARGE 2-BEDROOM VIEW suites. Adults. 612 Fernhill. 386-6462.

137 HALLS, WAREHOUSES, STORES, OFFICES TO RENT

ESQUIMALT PLAZA
One vacancy in thriving shopping centre. Garden shop, real estate, etc. 380 sq. ft. Royal Trust Co. ph. 388-4311.

DOWNTOWN GROUND FLOOR — Office of 1503 sq. ft. Renovations to suit tenant. Ideal for Insurance, Adjusters, Barristers and Medical. Royal Trust. 388-4311.

WELL LOCATED OFFICE SPACE, 1,100 sq. ft., reasonable rent, elevator, janitor service, layout to suit tenant. Royal Trust. 388-4311.

4 SPACIOUS ROOMS AT 536-A Yates. Single or group. 382-8503 or 939 Johnson.

WHITE EAGLE FOR WEDDINGS, dances, catering, etc. 382-9358.

OFFICE AND STUDIO. 1121 Vancouver. 383-5548.

141 MORTGAGE LOANS AND INSURANCE

2nd MORTGAGE LOANS FROM PRIVATE FUNDS
WITHOUT BONUS

At a fully disclosed and reasonable interest cost chargeable only from the date of loan to the day of payoff. May be paid off any time without penalty.
I CAN USUALLY OBTAIN A HIGHER PRICE for your second mortgage or agreement. VICTORIA and UP-ISLAND. Your document can be appraised for immediate sale for cash without obligation or I will arrange a loan against the document to save you money if this plan is best for your circumstances.
REFINANCING A SPECIALTY
COUNTRY MORTGAGES
GULF ISLANDS, SALT SPRING, SIDNEY, SHAWNIGAN, SOOKE, LANGFORD, METCHOSIN
VACANT LAND AND LAND DEVELOPERS' LOANS ANYWHERE
Please call Mr. Thomas at
DOUGLAS HAWKES LTD.
817A Fort St., 384-7128; res. 479-6383

CITY SAVINGS AND TRUST
has
FUNDS
for
residential, commercial
interim
MORTGAGES
residential monthly payments
10-year payments 15-year payments
$12.33 per $1,000 $9.77 per $1,000
1306 Douglas Street 383-4141

PREFERRED LOW INTEREST RATES
FOR
RESIDENTIAL MORTGAGE LOANS
INCLUDING
BUILDING LOANS
ARE NOW AVAILABLE THROUGH
P. R. BROWN & SONS LTD.
762 FORT ST. 385-3435

MORTGAGE LOANS
First mortgages available up to any amount at current interest rates. Quick decisions.
BROWN BROS. AGENCIES LTD.
1125 Blanshard St. 385-8771

PRIME MORTGAGE MONEY available on residential or apartment property in Greater Victoria area. Phone or write J. F. Cabeldu.
F. N. CABELDU LTD.
1212 Broad St.
383-7174

DO YOU HAVE A 2ND MTGE. on which you are receiving monthly payments? Let us give you a CASH offer! We handle mortgages anywhere in B.C. Call now 386-3231. COLONY REALTY LTD.

MONEY TO LOAN ON MORTgages, quick decisions, also agreements and mortgages purchased for cash. See us for top price.
A. BERNARD & CO. LTD.
655 Fort Street 384-5335

PRIVATE PARTY BUYS 2ND mortgages. Ted Bowden, 385-6290.

142 WANTED TO BORROW

$5700 FIRST MORTGAGE WANTED, PAYABLE $65 PER MONTH INCLUDING INTEREST AT 8 PER CENT WITH A FIVE-YEAR TERM. SECURITY IS 2-BEDROOM CITY HOME. KITCHEN IS REMODELLED, BASEMENT, NEW WIRING; COPPER PIPE AND ELECTRIC COPPER TANK, OIL FURNACE, HAS BEEN APPRAISED AT $8500 AND $8700 IN PRESENT CONDITION AND YOUNG COUPLE PLAN TO FINISH INTERIOR DECORATING AND STUCCO EXTERIOR THIS YEAR. EXCELLENT CREDIT REPORT. FOR FURTHER INFORMATION CALL L. THOMAS AT DOUGLAS HAWKES LTD. 817A FORT ST. 384-7128 OR (RES. 479-6382).

WORRY FREE FIRST MORTGAGES

$7,500 1st mortgage payable at $65 per month including interest at 8 per cent, 7 year term. Excellent $11,900 Oak Bay home. First-class covenant. Dial Cliff Stretch at 382-9145 or 383-7436, Victoria Realty Ltd.

REQUIRED FOR LOANS TO BORrowers needing under $10,000, monthly payments, term contracts, current rates of interest. This firm has specialized in this type of mortgage investment for many clients for many years. We have a collection plan. Ask for Mr. McClure or Mr. Randall at George Randall Ltd. 384-8109.

$1,600 DISCOUNT
If you have $8,450 and you would like to receive a yield of 12 per cent or more on a 1st mortgage on well secured property, phone J. DONALD SMITH, 385-6741, or evenings 383-5884. Northwestern Securities Ltd.

WANTED TO BORROW $10,000. Will repay at 8 per cent. Absolutely No. 1 references and covenant. Phone J. A. Henderson Realty Ltd. 385-9741, Mrs. Jackie Waldron.

143 REVENUE PROPERTIES WANTED

APARTMENT BLOCK OF AROUND 7 to 12 suites required by end of June or July. Substantial down payment. Newer type preferred but up to 10 years considered. Must have at least 2 suites with 2 bedrooms each. Please phone 479-7377 Mr. Butler. 384-8126, Pemberton, Holmes Ltd., 1002, Government St.

144 REVENUE PROPERTY

BLOCK OF 3 STORES OAK BAY AVE.

1 store has 2-room suite at rear. All rented. Lot size 44'x105'. This valuable piece of property is only $15,000.

OAK BAY DUPLEX

Each side has entrance foyer, large living room, large kitchen and dining area, two large bedrooms, 4-piece bath, full basement with drive-in garage. Lot size over ¼ acre. Apt. zoned. Only $25,900.

CLIFF SALMOND
477-3626 385-1448
GARDNER AGENCIES

REST HOME
$5,000 DOWN

Tremendous opportunity for couple or wife with working husband. Yearly revenue over $10,000 with 5 guests, could be doubled. Building is in excellent condition inside and out, situated on fully landscaped lot. Full price $24,500. Phone MORRIS LUND, ISLAND HOMES LTD., 386-7545.

BUY ME NOW!

And get this month's rent $270 — four light housekeeping rooms — two 2-room suites. Full basement. Auto oil heat. Copper plumbing in excellent condition. Close in. Never vacant. Price $16,500, terms. Phone CARMAN ANGUS res. 477-4586. Johnston & Co. 385-2471.

Andy Stephen Looks at TV

The producers of the motion picture Casino Royale threw umpteen James Bonds at the theatre-goer but not one of them could hold a candle to **Sean Connery**.

Connery, as Bond, was the focal point in an NBC-TV hour-long color special into the world of James Bond Friday.

Film clips selected from the first four Bond films ran swifilty through the 60-minutes, showing off the fast women, fast cars and bizarre villains who dot the world of Agent 007 created by the late **Ian Fleming**.

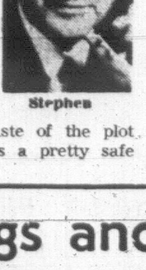
Stephen

There was even a tidbit from an upcoming Bond film, You Only Live Twice. This will be Connery's last fling as 007 and Bond followers will be sadder for it.

The dash and air of the character portrayed by Connery showed clearly that anyone else trying the part will only be a pretender to the Bond throne.

The hour special gave only a taste of the plot involvements of Connery-Bond but it's a pretty safe guesstimate that when the time comes for television to show a Bond film in its prime-time movetime slot it will be a blockbuster in the ratings column.

One of the season's highest-ratings was tallied last month with the **Herb Alpert** and the Tijuana Brass special.

According to Nielsen, in the U.S. 21,190,000 homebodies watched the special. There are no figures available for Canada but it is pretty safe to surmise that approximately 3,000,000 were tuned in to the hour via CBC-TV

* * *

It will only be a matter of time before Victoria set owners on cable will be able to add some intellectual class to viewing habits with the addition of channel 9.

Cablevision manager **Les Curran** said the company is almost ready to make the necessary technical changes to add the channel to the dial.

Programs will emanate from the University of Washington in Seattle. They run a gamut of educational fare from water safety instruction for children to telecourses on investment for the adult. It will be a worthwhile addition.

Listings and Highlights

Children's Corner

4:00: Fun-O-Rama, 12; Cartoon Cut-Ups, 11; J. P. Patches, 7; Stan Boreson, 5.

4:30: J. P. Patches, 7; Flintstones, 8; Laurel and Hardy, 11.

5:00: Fun-O-Rama, 12; Mr. Magoo, 7.

Sport

9:30: Channel 13: Sports.

1:10: Channel 2: Sports Final.

Headliners

9:00: Chananels 2, 6: Show of the Week. The Singing of Juliette highlights this hour of music and comedy.

9:30: Channel 5: News Special. What is the reaction of the average man to the situation in Vietnam. Tonight's show deals with this.

Tonight's Movies

5:30: Channel 12: The Plunderers (1948). A western show about an undercover man who joins the outlaws. Rod Cameron, Ilona Massey.

6:00: Channel 7: Watusi (1959). The never-ending search for King Solomons Mine is the subject of tonight's show. George Montgomery, Tina Elg.

7:00: Channel 13: A Double Life (1948). Ronald Coleman, Signe Hasso.

9:30: Channel 7: Man of a Thousand Faces (1957). The story of the movie star great Lon Chaney, James Cagney. Dorothy Malone.

10:20: Chennel 13: The Man In The Trunk (1942). Lynne Roberts, George Holms.

11:00: Channel 12: Vengeance Valley. A ranch foreman attempts to conceal a secret about his brother. Burt Lancaster, Joanne Dru.

1:30: Channel 13: The Dark Mirror (1946). Olivia DeHavilland, Lew Ayers.

11:45: Channel 2: Footlight Parade (1933). Talking picturec puts a famous director out of work. James Cagney, Dick Powell.

11:45: Channel 7: The Roots of Heaven (1958). A man is bent on saving the elephants from extinction. Trevor Howard, Errol Flynn.

1:00: Channel 13: The Late George Apley (1947). Ronald Coleman, Peggy Cummings.

1:05: Channel 5: Abandon Ship (1957). A group of survivors are crowded into a lifeboat. Tyrone Power, Mai Zetterling.

Tonight's Programs

ALL TIMES ARE LOCAL — CHANNELS RESERVE RIGHT TO MAKE LAST-MINUTE CHANGES

CBUT Vancouver Channel 2	KOMO-TV Seattle Channel 4	KING-TV Seattle Channel 5	CHEK-TV Victoria Channel 6		KIRO-TV Seattle Channel 7	CHAN-TV Vancouver Channel 8	KTNT-TV Tacoma Channel 11	KVOS-TV Bellingham Channel 12
On Safari News, Sports	News News	Baseball Baseball	News Fugitive	6:00 6:30	Movie Movie	News, Sports Countdown Expo	The Flintstones You Asked For It	Movie Walter Cronkite
7 o'Clock Show Don Messer	Exploration N.W. Iron Horse	Hunt.-Brinkley Early Edition	Fugitive Don Messer	7:00 7:30	Movie Gilligan's Island	Batman Lucy	The Rifleman The Defenders	Movie Gilligan's Island
The Saint The Saint	Iron Horse Rat Patrol	Mike Douglas Mike Douglas	The Saint The Saint	8:00 8:30	Mr. Terrific Lucy Show	Bewitched Andy Griffith	The Defenders Merv Griffin	Mr. Terrific Lucy Show
Show of the Week	Felony Squad Peyton Place	Mike Douglas As 1000 Die	Show of the Week	9:00 9:30	Andy Griffith Movie	Music Hall Big Valley	Merv Griffin Merv Griffin	Perry Mason Perry Mason
Front Page Lance's Jazz	The Big Valley The Big Valley	Run for Your Life	Front Page Klondike Days	10:00 10:30	Movie Movie	Big Valley Klondike Days	Hitchcock News	Naked City Naked City
News. Viewpt Movie	News Joey	World Today Tonight Show	News News	11:00 11:30	Movie News; Movie	News News	Have Gun Las Vegas Show	Movie Movie
Movie Movie	Bishop Show	Tonight Show Tonight Show	News This Is Expo	12:00 12:30	Movie Movie	News This Is Expo	Las Vegas Show Las Vegas Show	Movie Movie

Early Tuesday Programs

	Movie (8:45) "Girl He Left	Snap Judgment Concentration	Pete's Place Law Court	9:00 9:30	CBS News Hillbillies	Pete's Place Law Court		Candid Camera Hillbillies
	Behind" Date.: Hollyw'd	Pat Boone Hollywood Sq.	Frac. Phrases Jean Cannem	10:00 10:30	Andy Griffith Dick van Dyke	Fractrd. Phrases Jean Cannem	Farm; News	Andy Griffith Dick Van Dyke
	Super Sweep One in a Million	Jeopardy Eye Guess	Pipeline Pipeline	11:00 11:30	Love of Life Search: Light	Pipeline Pipeline	Romper Room Romper Room	Love of Life Merv Griffin
Luncheon Date Search Light	Everybody's Talk Donna Reed	Newsbeat Wunda Wunda	Noon Show Movie	12:00 12:30	Eye on Seattle World Turns	News, Pal Bob Movie	Girl Talk Gypsy R Lee	Merv Griffin Merv Griffin
Luncheon Date World Turns	The Fugitive The Fugitive	Doctors Another World	"Women's Prison"	1:00 1:30	Password House Party	"Women's Prison"	Conflict Love That Bob	Password House Party
Password Fine, Dandy	Newly Wed Dream Girl	You Don't Say The Match Game	Women Prison Conflict	2:00 2:30	Tell the Truth Edge of Night	Movie Conflict	Matinee XI Matinee XI	Tell the Truth Secret Storm
Take 30 Edge of Night	General Hospital Dark Shadows	Make a Deal Truth or Con.	Take 30 Edge of Night	3:00 3:30	Secret Storm PDQ	Words and Music Your Move	Matinee XI Days of Lives	Mike Douglas Mike Douglas
Communicate Mad Movies	Dating Game Beaver	Stan Boreson Mike Douglas	Communicate Mad Movies	4:00 4:30	J. P. Patches J. P. Patches	Mr. Ed Munsters	Casper Laurel-Hardy	Fun-O-Rama Fun-O-Rama
Passport Music Hop	Mr. Ed Favorite Martian	Mike Douglas Mike Douglas	Daniel Boone Daniel Boone	5:00 5:30	Yogi Bear Walt Cronkite	Expo Sports: Soccer	Sea Hunt Patty Duke	Fun-O-Rama People Are Fun
CBUT Vancouver Channel 2	KOMO-TV Seattle Channel 4	KING-TV Seattle Channel 5	CHEK-TV Victoria Channel 6		KIRO-TV Seattle Channel 7	CHAN-TV Vancouver Channel 8	KTNT-TV Tacoma Channel 11	KVOS-TV Bellingham Channel 12

MAIN ITEMS ON RADIO STATIONS

AM Stations—Victoria: CJVI, 900; CFAX, 1070; CKDA, 1220. Vancouver: CJOR, 600; CBU, 690; CKNW, 980; CKWX, 1130; CHQM, 1320; CFUN, 1410. Seattle: KIRO, 710; KOMO, 1000; KING, 1090. Bellingham: KARI, 550.

FM Stations — Victoria: CFMS, 98.5. Vancouver: CKLG, 99.3; CFQM, 103.5; CBC, 105.7. Seattle: KLXI, 95.7; KLSN, 96.5; KING, 98.1; KIRO, 100.7; KETO, 101.5. Tacoma: KTNT, 97.3; KLAY, 106.1. Edmonds: KGFM, 105.3. Bellingham, KERI, 104.3.

Most stations broadcast news bulletins on the hour and on the half-hour at early morning and evening peak periods.

Major newscasts: CBU: 9 a.m., BBC news; 7 p.m., national news. CFAX, CKDA and CJVI: 8 a.m., 12:30 p.m., 6 p.m., 10 p.m. KIRO: 6 p.m. KOMO: 6 p.m., 10 p.m.

TIMES GOOD MUSIC HOUR

MONDAY
7:30: P.M. — CJVI

Thunder and Lightening Polka, orchestra; Musica Proibita, Richard Verreau; Santa Lucia, Richard Verreau; M'appari (Flotow), orchestra; Swedish Rhapsody (Charles Wildman), Leonard Pennario; Cornish Rhapsody (John Hubert Bath), Leonard Pennario; Beautiful Dreamer (Foster) Norman Tabernacle; Down in the Valley, Morman Tabernacle Choir; Dance of the Blessed Spirits (Gluck) orchestra; Core'ngrato, Richard Verreau; O Sole Mio, Richard Verreau; Procession of Bacchust — from Sylvia (Delibes), orchestra.

TONIGHT'S FM FEATURES

6:10 CFMS: Stereo Serenade: A bouquet of lovely ballads for dining; Dateline: 7:00; News: 8:00.

8:05: CFMS: Gala Performance: Dietrich Fischer Dieskau sings from Il Trovatore and Rigoletto; William Tell Ballet Music (Rossini), Toccata and Fugue No. 8 (Bach), Carl Weinrich organist.

9:00: CFMS: Robert St. John: Veteran news correspondent.

9:05: CFMS: From Symphony Hall: Bach Concerto No. 2, Isaac Stern soloist, Suite "Les Paladins" (Rameau); 10:00: News.

10:05: CFMS: Musical Theatre: Broadway Hits by John Cary, Ann Margret, the Merrill Staton Voices with Henri Rene's orchestra and the accordion of Joe Basile.

10:30. CFMS: Personality Showcase: Dick Contino, Franck Chacksfield Orchestra.

11:00: CFMS: Prelude: Music in the "Quiet of Night."

EARLY TUESDAY FM FEATURES

6:55: CFMS: F.M. in the A.M.: Music, News: 7:00, 7:30, 8:00, 8:30, 9:00, 10:00; Sports: 7:25; Stock Market 8:10.

10:05 CFMS: Show Time: "Oklahoma" with Gordon MacRae, Gloria Graham, Shirley Jones. 11:00: News.

11:05: CFMS: Gala Performance: Robert Merrill, Isaac Stern, John Williams guitarist; Thiving Magpie Overture (Rossini Divertimento in D major); Haydn, Serenade for Strings (Elgar); 12:00: Dateline.

12:05: CFMS: Matinee in Stereo: Music for quiet lunchtime enjoyment. News: 12:30, 2:00; Dateline: 1:00.

2:05: CFMS: Invitatation to Clssics: "Scheherazade" (Rimsky-Korsakov), Chicago Symphony; 3:00: Dateline.

3:05: CFMS: Albums of Familiar Melody: Dateline: 4:00.

4:05: CFMS: FM in the P.M.: Stereo-rhythms and melodies for the afternoon; 5:00: News.

TONIGHT'S RADIO HIGHLIGHTS

5:05: CBU: Sports Desk.

6:30: CBU: Kiwanis Music Festival Choirs. The second of four programs featuring the finalists of the Kiwanis music festival.

9:03: CBY: Country Magazine.

12:05: CBU: After Hours.

SIDE GLANCES — By Gill Fox

"It's not that I mind wearing this old dress in Paris, but it certainly won't do much for American prestige!"

144 REVENUE PROPERTY

NR. DALLAS ZONE—HIGHRISE

4 SUITES (S-C) — CONVERSION. COPPER PLUMBED — HVY. WIRED — OIL HOT-WTR. HEAT. ON 50x120 CORNER LOT. SHOWS EXCLNT. RETURN NOW. NEVER A VACANCY AND — NOTE! A "1ST CLASS SHORT RANGE HOLDING INVESTMENT. THIS SOUND MODERNIZED REVENUE PROPERTY IS ONLY $22,900. (TERMS) AND LESS IF CASH TO "6 (SIX)%" $10,000. 1ST MTGE. CALL SQDRN-LDR. RON CANNON, RES. 479-6243. TOWN & COUNTRY REALTY LTD. 382-7276 (24 HRS). P.S. Have other revenue and business props. available including "two" 1 yr.-old modern apartment blocks asking $325,000. (terms). for each.

REVENUE

7 Self-contained suites close in, excellent return, double lot. Asking only $45,000.

To view this property call
384-8126 Evenings 384-4976
Jack Brown

DUPLEX ESQUIMALT

Built 8 years, 2 3-bedroom suites. Gross revenue $220 per month. Full price

$21,100 with terms

For further information please call
384-8126 LLOYD ELLIS 385-6145
Pemberton, Holmes Ltd.,
1002 Government St.

HAULTAIN AREA SIDE-BY-SIDE DUPLEX

Ideal area for steady occupancy. Only nine years old, consists of two bedrooms, large living room, good sized electric kitchen with eating area. Full cement basement, oil heat, drive-in garage. Priced to sell at

$22,500

To view contact R. Fitzsimmons, 385-3411. No drive bys.

KER & STEPHENSON LTD.

NEW LISTING
ESQUIMALT 4-PLEX
$43,000

Two 3-bedroom suites and two 2-bedroom suites. Only 4 years old, rear 4-car carport, and perfect location. Call Mr. Holden of Leach & Sparks Ltd., 383-4117 or 477-2584 eves.

3 SUITES
GORGE WATERFRONT

Very attractive modern revenue property. For the owner spacious living rm. with picture windows and fireplace, full dining room overlooking well-kept lawn and the water, cab. kit. with breakfast area, two bedrooms and spacious sundeck. For revenue one excellent 2-bedroom suite and one 1-bedrm suite, renting for $150 per month. This property is in immaculate condition. A beautiful home plus revenue for only $27,500.

C. H. HOLLAND REAL ESTATE
385-0624 620 VIEW 384-7659

PEMBERTON WOODS

DUPLEX — $15,400
—BEAUTIFUL FAIRFIELD, quiet street.
—Separate entrances.
—Two or 3 bedrooms down, modern vanity bath and kitchen, newly decorated, gleaming oak floors.
—Spacious self-contained bedroom suite upstairs in excellent condition.
—Oil hot-water heating.
—Gross rental, $2,460 annually.
Call Don Hannah, 388-4294 anytime.
Bastion Square Properties

OAK BAY — DUPLEX

Side by side, 2-bedroom. Large rooms, fireplaces and hardwood floors. Full basements with good potential for development. Always rented. Price is $26,500. Contact me for more information.

J. C. ALLAN
384-0531 (ANYTIME)
HAGAR & SWAYNE, LTD.

APARTMENT BLOCK $10,000 DOWN $10,000

Consists of 4 2-bedroom suites, caretaker's suite and bachelor suite. No rental loss here. Oil hot water heating. This is the kind that is hard to find on this down payment. Statement available. Walk to Beacon Hill Park and Dallas Road. Full price $37,500. Call Harold Ware, res. 382-1461 or Victoria Realty Ltd., 382-9145.

16 STES., OAK BAY

Very attractive modern stucco apartment with larger than average suites and in an excellent rental location. One owner since new. Gross Income Approx. $19,500. Shown by appointment only.

FULL PRICE $155,000
S. W. ANDERSON LTD.
850 Gordon St.
384-9328 Res: 382-8817

DUPLEX

Central location, up and down duplex. Each suite has 2 bedrooms. Full basement and auto oil heat. Apartment zoned area. Asking $14,500. Reasonable down payment and the owner will carry the balance. For details call

J. P. H. EVANS
Bus 385-3435 res 477-4452
P. R. Brown & Sons Ltd.

JAMES BAY REVENUE ZONED R 3

Converted to two 2-room suites and six 1 room LHK, this property shows excellent returns on price asked. Nets $2,244 per annum before payments. Situated in a strategic location near Hi rises. Price is $15,500 with some terms. Lot size 60x32. Ron Scattergood, 478-1974 or 384-0531 anytime, Hagar & Swayne Ltd.

11 SUITES $26,000 DOWN

This modern apt., just 6 years old, consists of 11 large 1-bedroom stes. Heating heavy oil, modern laundry with automatic equipment. 7 carports. Well located near Beacon Hill Park and sea. Will sell or trade plus cash for larger building. CALL MR. PULLAN, ISLAND HOMES LTD., 386-7545.

DANDY DUPLEX $1,900 DOWN

ALSO good HOLDING PROPERTY, along with excellent return on this neat, clean up and down duplex. All stuccoed, duriod roof, new oil-o-matic furnace, rewired. Full price $12,900. Contact Ken Jensen, 386-7545 or Bud Pullan, 658-8131 (res.)

ISLAND HOMES LTD.

REVENUE OR HOME

Esquimalt duplex, side by side. Full price $13,900. Always rented. This can be either a home for you or an investment showing a good return. The location is good. The duplex is not old. There is no basement and few steps. One bedroom on each side. Owner will take terms or might consider older home in Oak Bay.

Randalls Ltd., 384-8109.
Mr. Sudbury, 383-3304

6 SUITES

1150 Summit Ave. High location. All suites self-contained. Lge. lot 80.8x142.2. Always fully rented. OOM heat. A good rental area. No vacancies. Full asking price $26,500 with offers considered. To see phone Stan Hyland, 382-2157, Eves. 383-3320, or Larry Skinner, 382-2157, Eves. 477-6783. Offers considered. Western Homes Ltd.

Here it is investors. Lovely little duplex on large lot (124 ft. frontage) overlooking beautiful Beacon Hill Park. Apartment zoned. Superb investment and holding property. An outstanding buy at $25,000. Call Robert Young, 383-4124, McAdams Investments.

LINROC APTS.
1308 ROCKLAND AVE.
7 suites. View by appointment only. 642-3180 after 6 p.m.

144 REVENUE PROPERTY

1. JUBILEE TRIPLEX
$14,950
$3,500 DOWN

Fully rented always at $210 total rents. One suite with 2 bedrooms, living room, kitchen with eating area, bathroom, fully furnished and newly renovated at $85 per month. 2nd suite has living room, kitchen with eating area, one bedroom, bathroom, fully renovated and unfurnished at $65 per month. 3rd suite has living room, one bedroom, kitchen with eating area, bathroom and storage room — needs renovating. Fully furnished $60 per month. Cablevision and heat supplied by owner. Separate meters for all suites.

Main floor suites have front and back entrances. OOM heating. Separate hot water tanks. New wiring and copper plumbing. Close to all services and ½ block to busline. Very reasonable rents for top rental area.

2. CITY TRIPLEX STANLEY AVENUE
$11,400

Situated close to all services. Two two-bedroom suites with large living rooms, kitchens, with eating areas. One furnished bachelor suite. Two bathrooms. Oil OOM heating. Best suited for owner. — landlord living in. $2,200 down and $95 per month principal and interest. Redecorated interior. Needs exterior maintenance.

CALL:
TERRY MANN, 386-0477
or
BYRON BISHOP, 479-6900
D. F. HANLEY AGENCIES LTD.

MEARS & WHYTE
OAK MAY REALTY LTD
CITY OFFICE, 737 FORT ST.

PRICE LOCATION
23 SUITES

Tenants always prefer to live close to pleasant amenities and handy to their needs, invariably they like large, bright, spacious rooms at a moderate rent. Well-lighted and wide hallways. Warmth and quiet and handy laundry facilities. All these are incorporated in this modern apartment block together with such features as cablevision, colored plumbing and economical heavy oil hot-water heating. Gross rentals approximately $36,000 per annum and 7% mortgaging make this an excellent buy at $302,000 with $50,000 down. Trades considere'. Jack Mears, 385-6728 or res. 385-1768.

Affiliated with
Yorkshire Trust Co.

FAIRFIELD DE LUXE BOARDING HOME

Outstanding opportunity to buy a paying revenue property with excellent holding value because of good location. Present revenue approx. $600 monthly. Easily handled by one person. C. Warren, 388-5155 anytime.

HAULTAIN, 3 SUITES

2 bedrooms, LARGE living room, dining room, LARGE kitchen with utility area. OAK floors. All units identical. $320 monthly income. Best buy at $27,750.

A. FORBES
J. M. TOOTHILL
388-5155 Res. 386-2308, Res. 385-8035
Commonwealth Trust Company, 623 Yates Street

NEAR CATHEDRAL
NO VACANCIES—APT. ZONED

This is a well run rooming house in A-1 condition. All new wiring, plumbing, stucco exterior, oil furnace and a spotless basement. Grosses $338 p.m. and leaves $134 in your pocket after expenses, taxes and mortgage payment on $10,000 mortgage. Asking $19,900, and owner will accept resonable down, plus trade of lot, house or mortgage paper. Owner must sell. This warrants your scrutiny.

Wills of Whittomes
388-4271
J. H. Whittome & Co. Ltd.
706 Fort St. Victoria, B.C.

SMALL APT. BLOCK CHOICE LOCATION

This smart four-suite apartment is situated close to all conveniences including hospital. Only twelve years old, this modern stucco building has no vacancy problem at all. This is an excellent investment at the low price of $33,900. For full particulars and to view, call B. Lawless at 382-7276 or 382-6223.

Town & Country Realty Ltd.

5-SUITE APARTMENT
ESQUIMALT NEAR ARENA
PRICE: $41,000

Four 2-bedroom suites, one 1-bedroom suite, carport for 4 vehicles at rear. Fully rented, one month vacancy in one suite in last two years. Stucco exterior, an easy building to maintain. This is not a conversion.

For further details, call STAN EAKIN at 388-4294 or res. 479-5818.

Bastion Square Properties

COR. GOV'T. AND SIMCOE

Side by side duplex. H.W. heat, sep. furnaces, LR with FP, oak floor, 2 BR, bathroom and kitchen. 2-car garage.

Price $16,800 (Terms)
DO NOT DISTURB TENANTS
Call C. J. Harrington
383-2101, Res. 383-5846
HARRY FOSTER LTD.

$23,500
In choice location opposite Beacon Hill Park. Short walk to sea front and shops. Accommodation comprises owner's suite and 7 rooms. Always fully rented. Revenue $250 p.m. Plus owner's suite. By owner. 385-4178.

TRIPLEX PLUS OWNER'S SUITE (4 self-contained suites). Good condition. $22,000. Apply side door 1015 Princess, near Vancouver, after 1 p.m.

145 BUSINESS OPPORTUNITIES

OAK BAY GROCERY PLUS FINE HOME EXCELLENT BUY

This good-size corner Grocery does an excellent business WITHOUT keeping open evenings. Very good equipment and a CLEAN STOCK. The home has a very lovely living room with fireplace, small dining room and a LARGE KITCHEN with arborite counters, also space for washer and dryer. On the main floor is also a large 4-pce. bathroom and a big bedroom (used for den), upstairs are THREE adjoining bedrooms and space for an additional bathroom. New automatic oil heat. WELL PRICED at $29,500 plus stock at invoice.

JOHN BISHOP
384-0531 (Day or Nite)
HAGAR & SWAYNE LTD.

BUSY GROCERY STORE

APPROX. $10,000 NET PER YEAR FOR YOUR INVESTMENT.

Spotlessly clean interior, self-service operation. Fully equipped, freezer; refrigerators, counters etc. Double faced island shelving, extra all-wall shelving. Turnover too large for present owners. Full price only $10,500 including approx. $6,500 guaranteed stock at invoice.

LEONARD YEO
384-0531 (24 hrs. ser.)
HAGAR & SWAYNE LTD.

GROCERY STORE AND LIVING QUARTERS

Up Island location, store doing approx. $100,000 turnover and showing excellent return. Good equipment, good stock, 3 bedroom living quarters. Building just two years old. P & L statement with L.B. Full price $68,999 includes store, stock, equipment. For information and photos call Jack Kenner 385-5155 or 477-5561 (anytime) Commonwealth Trust Company, 623 Yates Street.

145 BUSINESS OPPORTUNITIES

MOUNTAIN VIEW LAKE RESORT

Wonderful, Wonderful Location

NEAR SEVEN ACRES OF THE MOST BREATHTAKING LAKEFRONT to be FOUND ANYWHERE ANYTIME. This EXCLUSIVE LOCATION could be THE HOME OF VANCOUVER ISLAND'S FIRST LAKEFRONT CONVENTION HOTEL. Time marches on and the OWNERS MUST GIVE UP THEIR EVER GROWING BUSINESS now featuring OVER 60 TRAILER HITCHES. NEAR 100 TENTING SPACES 10 CABINS, FOUR-BEDROOM DWELLING. Fine REFRESHMENT BOOTH plus a COMPLETE ENTERTAINMENT AREA. A glowing world of pleasure around you all the time even WATER SKIING IN DECEMBER. The BEACH IS JUST BEYOND DESCRIPTION such a DELIGHTFUL SPOT so located as to capture the MAXIMUM SUN, enough STATELY TREES to give the air of the FINEST PARK PLUS BREATHTAKING VIEWS. Only 4 MILES FROM the MAIN HIGHWAY TO ALASKA and 25 MILES FROM VICTORIA on the BEST HIGHWAY one could wish for. To INVEST NOW means a good portion of YOUR INVESTMENT BACK IN THE NEXT THREE MONTHS. Truly an EXCELLENT VALUE. To view please dial Cliff Stretch 382-9145 or 383-7436., Victoria Realty Ltd.

Wonderful Opportunity Licenced Premises

Don't overlook this swell going concern situated on the always busy Trans Canada Highway at turn-off to Major Summit Resort. This restaurant has 48-seat dining room, 16-stool coffee shop, fully equipped in every way. There is a 4-BR spacious home behind along with 3-car open garage and 2,500 sq. ft. workshop. All this situated on 3 acres cleared, runs along refreshing river with trout, lots of room here for trailer pads or motel units. The reason for selling is health and due to this the business had not reached its real potential, real set-up for husband and wife Will consider trade of 3-BR home close-in. Statements available along with other data. Priced for a sale at $42,500, with substantial existing mortgages. 388-4271.

R. Truesdale or F. Wills
J. H. Whittome & Co. Ltd.,
706 Fort Street

A GENUINE BUSINESS WITH A HANDSOME RETURN HUSBAND AND WIFE OPERATION

FIRST TIME ON THE MARKET IS THIS RURAL DRY CLEANING AND LAUNDRY BUSINESS. A REAL BOOMING SUCCESS THAT COULD BE DOUBLED WITH VERY LITTLE EFFORT. PRESENT OWNER WILL STAY ON AND TEACH YOU THE TRADE. NO COMPETITION WITH AN INCREASING DEMAND FOR EXPANSION. A BETTER THAN AVERAGE INCOME ON A CASH AND CARRY BASIS. WILL PAY FOR ITSELF IN TWO YEARS. ASKING PRICE $25,000. FOR PARTICULARS CALL BRIAN LAWLESS, AT 382-6223 OR 382-7276. TOWN & COUNTRY REALTY LTD.

OAK BAY COLD STORAGE LOCKERS and BUTCHER SHOP LAND, BUILDINGS AND BUSINESS
$60,000
EXCELLENT TERMS ARRANGED

CALL C. G. GIDDY OR A. F. GOWER
385-7707 Anytime
MEARS & WHYTE
OAK BAY REALTY LTD.

FOR SALE OR LEASE

6,000 sq. ft. at street level adaptable to almost any use, lower level arranged for truck loading and storage, etc. Modern building with oil-o-matic hot water heating, storage building and ½ acre fenced parking.

CITY CENTRE SELL OR LEASE, CORNER LOCATION

Three-storey brick building approximately 30,000 sq. ft. Could be leased in whole or in part with option to buy, or purchased on convenient terms. Please contact Mr. Custance for details, 385-2481.

SWINERTON, STEWART CLARK, LTD.

MOTEL, 1.95 ACRES

FOUR FULLY FURNISHED UNITS, plus BRAND NEW 1,200 sq. ft. 3-bedroom home with FC basement. Rec. area 36x12'.

STONE'S THROW FROM LOVELY BEACH
Nice View.
EASY TERMS
PRICE $35,000
Phone ROY E. HILLS, 385-6741
Northwestern Securities Ltd.

MODERN MARKET

Groceries, frozen foods, etc. Bright, clean store with living quarters or rental suite. Wonderful opportunity for man-and-wife operation. A good business as is or could be greatly increased. Good down payment required. No drive-bys, please. $24,500 plus stock. Call MRS. WEBB, 477-3095, Johnston & Co., 385-2471.

LICENSED HOTEL

Upper Vancouver Island. Terrific volume in rooms, dining, off-sale and beverage room. WHOLE or HALF SHARE possible. $75,000 Down for half share or $150,000 down payment for whole. Shows remarkable income. Please contact LOU BLOOMFIELD, 386-2955 or 477-4878, MAYFAIR REALTY LTD.

11-UNIT MOTEL $23,000 HANDLES

Here is a good business opportunity for man and wife. Summer and winter. Situated in the thriving town of Duncan on 3 acres of land. Consider trade. Call TED CHARTRES, 386-2955 or 385-5508, MAYFAIR REALTY LTD.

YOU WILL WIN BY BUYING THIS "South West Corner Property" at Fernwood and Pandora. The lot is 90'x108', zoned R-3, apartment. There is a Duplexed home on this which will pay as you hold it, or till you build. Priced at $19,000. P.S. I have more property that can be added to this for a 34-suite apartment, so call, Howie Craig, at Western Homes Ltd., 382-2157.

SACRIFICE SALE

Business — Land — Equipment. Coffee shop and dining room, requires experienced management. Should show $25,000 gross profit. This is an ideal family business, with only $9000 needed to handle. Existing financing at 7 per cent and 7½ per cent. Excellent growth potential. Must be sold. Full Price, $33,000. Phone City Brokerage Ltd. 386-3547.

COFFEE SHOP, DINING ROOM and banquet room, chef operator capable or taking full charge. A good working agreement to be arranged with right persons. Needed immediately. Preferably man and wife. Reply to Victoria Press, Box 676.

GROCERY BUSINESS. WELL established in residential district. Short hours. Equipment, building, suite for owner. $23,500 plus stock. 479-4483.

LADIES' WIG SALON FRANCHISE in Victoria. You can step right into a going business. Big potential, terrific location. Victoria Press Box 663.

EGG ROUTE FOR SALE. Netting $85 weekly now. Good potential. For approximately $750 and a car you can be your own boss, 388-5371.

145 BUSINESS OPPORTUNITIES

ONE OF VICTORIA'S FINEST, CLEANEST RETAIL OUTLETS
GROWING BUSINESS
Tremendous Potential

This beautiful store is now offered for sale reluctantly. After two years of instigation and starting this business and with a projected 20 per cent increase for this year plus anticipated growth from all sides we feel anyone can feel secure. In one of the city's most distinctive shopping centres, close to one of the busiest beach and park developments. Close to university and new housing developments galore, you will thrill to this challenge. Wonderful gift trade, drug, sundries, and a variety of lines draw customers from a wide area. Oh, yes, vendor may consider part trade of property, mortgages or lots. WILLS OF WHITTOMES, 388-4271. J. H. Whittome and Co. Ltd., 706 Fort Street.

HERE'S YOUR OPPORTUNITY

$10,000 cash or trade will handle this thriving restaurant in excellent condition containing a licensed dining room; plus a modern bungalow situated ideally on highway with frontage of 1150x125 feet. Full price $70,000.

JOHN A. RELLING
382-0852 Anytime
P. G. JACKSON LTD. REALTORS
631 Fort Street

MARINA ZONED OPPORTUNITY

PARKING is now the KEY FACTOR for any marina operation. We have WATERFRONT ACRES on SAANICH PENINSULA that has such parking facilities with 1,000 ft. of level ROAD FRONTAGE with TWO PRACTICAL HOUSES (ONE RENTED). This semi-developed MARINA PROPERTY can be handled with a VERY LOW DOWN PAYMENT to afford development. ZONED FOR MARINA, MOTEL and other enterprises it is one of the few marina opportunities left. Easy to deal with at an ASKING PRICE OF $44,000. PHONE ALAN R. FOSTER, 656-2852, 382-7276.

Town & Country Realty Ltd.

16 SUITES
OAK BAY

Well located Apartment Building only 8 years old and in excellent location. Ample parking, reasonable rents.

Price $155,000

CITY
DOWN TOWN BLDG.

90 feet frontage on main street running through to road at rear. Solid 1-storey building with mezzanine floor. Show room facilities with offices and large storage. Among the many uses this property has, would be a conversion to a MEDICAL CENTRE.

Price $85,000

For more nformation on above call Pat Hope, 388-5555 anytime.
B. C. Land, 922 Government St.

REVENUE PROPERTIES

No. 1—
2 large suites and store. Monthly gross $270. Asking $15,500 with reasonable down payment and $95 per month.
No. 2—
Shopping centre, 3 large stores — all rented. Plus de luxe 3-bedroom home. Monthly gross $520 per month. Asking only $58,250.

For full details contact
C. PIMLOTT or W. WOOD
Northwestern Securities Ltd.
385-6741

SUBURBAN GROCERY LIVING QUARTERS PLUS ONE RENTAL

Busy corner store in the Saanich Peninsula, grossing approx. 40 to 50 thousand in grocery sales, plus rental income, plus free living accommodation. The price of $21,500 includes half an acre of land, building, business, equipment and fixtures. No close competition, room for expansion in a growing area, quick possession. Excellent terms, possible VLA. All offers considered. Details by calling FRANK BOUSFIELD, 386-2955. MAYFAIR REALTY LTD.

ROYAL TRUST
REAL ESTATE SALES DEPT.

INVESTMENT Opportunities

It is our privilege to offer for sale six lovely apartment houses. Situated in choice location and showing excellent returns. Down payments from $71,000 to $425,000.

A. E. COLES, 388-4311
Evenings 382-8732
ROYAL TRUST
1205 Government 388-4311

EXCEPTIONAL OPPORTUNITY IN OAK BAY

Corner grocery plus spacious immaculate 2bedroom home, fully modern with new stove included. Strategic corner location in the heart of Oak Bay, close to Monterey School. This operation will satisfy the most discriminating person. Asking $24,950 with $7,900 down, plus stock. All offers considered. Exclusive with Lew Moilliet, 382-7276, 656-5275, and Fern Colombin, 382-7276, 658-8077.

Town and Country Realty Ltd.

DELICATESSEN

Yes, partly. However, this well-known Victoria institution has been operated by the same owners since the 30's and of course they want to retire. Perhaps a couple of young Europeans or Canadians who want independence could do wonders here as one could hardly improve on the decor and equipment.

Call PHIL SIMPSON, who will be glad to meet you and discuss this unusual opportunity.

386-7521 anytime
BOORMAN INVESTMENT CO. LTD.

WAREHOUSES

1—Good modern buildings, 76'x125'x16' at 800 Cloverdale Ave.
2—60'x120' at 877 Viewfield Rd.
3—1901 Govt. St., 60'x80' Bldg. 2 stories. 420' on Chatham St.
4—1 1-3 acres, 143' on Viewfield Rd. 175' on trackage.
For price and further details call Excl. C. Sinden, 382-7276. Office, Town & Country Realty Ltd., 479-6153 res.

SURE INCOME

Retail, general commercial zoning, top condition, shopping location, 5 rental units plus warehouse and 3 garages. Extra land for expansion, great potential if desired. Fully rented and steady occupancy. Price $37,000, exclusive.

386-3941 DAY OR NIGHT
MARCONI REALTY 620 VIEW

FINEST 8-TABLE BILLIARD parlor and coffee bar on South Vancouver Island, particulars on request. Please reply to Victoria Press, Box 107.

147 EXCHANGE REAL ESTATE

2-BEDROOM BUNGALOW — O.H.S. heat. DP. Offers wanted. 386-6462.

THINKING OF HOME IMPROVEMENTS?

Check the Building Supply Classification No. 61 in the Classified for daily bargains.

150 HOUSES FOR SALE

C O L O N Y REALTY
386-3231
1800 BLANSHARD

BANFIELD PARK
3 BRS. $11,700

Charming renovated home in perfect condition, close to Selkirk Water. Both LR (15x12) and DR (18x12)have fireplace. Den or extra BR. Bright kitchen. Part basement. Fenced well-kept double corner lot boasts 14 fruit trees with room for outdoor badminton! Call WINIFRED KNOX, 386-3231 (anytime) or 388-5235.

NEW!!!
IMMEDIATE POSSESSION
(COLWOOD GOLF COURSE)

Owner returning east and must sell this new eye-appealing, contemporary, white stucco and stone, 1,460 sq. ft. home in a growing new area for a growing family, 18'x15' living room with floor-to-ceiling fireplace, and 16' family room. The perfect kitchen and 3 large bedrooms, 1½ baths and full basement with fireplace. Open to offers at $24,500. Call ETTIE POCOCK. 386-3231.

CADBORO BAY

Six-room home designed for comfort. Large living room, dining room and mahogany cabinets in kitchen, 3 bedrooms, Knotty pine panelling in rumpus room in full cement basement. Fenced yard. To view property, please call MRS. PELLING, 386-3231 or 384-2437.

MILL BAY WATERFRONT PLUS REVENUE

Get set for summer. Move into this new 2-bedroom waterfront home in time to enjoy the summer months. Swim, fish, stroll on the beach or just lay on the sundeck and drink in the fabulous view. The revenue from the 2 furnished cottages will more than cover the payment on the good mortgage and the full price is only $26,500. For further details call ETTIE POCOCK, 386-3231 or 743-9432.

MT. DOUGLAS
$20,700

GREEN SHUTTERS and GLEAMING WHITE cedar siding make this 3-bedroom, 1-year-old home a MUST TO SEE. Cathedral entrance leads to 15x12 living room with brick fireplace. Sundeck off L-shaped dining room. Dream kitchen with mahogany cupboards and eating area. Full basement. Extra large lot. Hurry, call JEAN HICKEY, res. 386-9358 or 386-3231.

TWIN OAKS

Jubilee area. 4 bedrooms. Large older family home, needs repair. Full basement, OOM furnace. Fenced yard. Price $10,000. MRS. PELLING, 386-3231 or 384-2437.

$12,900
1521 EDGEWARE

This white stucco 2-bedroom bungalow has panelled living room with fireplace, bright kitchen and Pemb. bath. Finished room in 7 ft. basement, OOM furnace, plumbed for W/D. Please call MRS. PELLING, 386-3231 or 384-2437.

GORDON HEAD

Split level custom built home, 3 bedrooms; 21 ft. living room with enclosed patio. Dining room glass doors to open patio. Bright kitchen, room for table and chairs. TV room and utility wired W and D. Stucco exterior, shake roof. Full price $22,950. Call VERA PIPES, 658-5116

SHELBOURNE PLAZA
4 YEARS YOUNG
ALL THIS—$18,900

1180 sq. ft. of convenient living. 3 BRs with roomy closets. L-shape living-dining. Eating area in cabinet electric kitchen. De luxe 4-pce. vanity bathroom, colored fixtures, ceramic tile ad indirect lighting. Full basement with 4th bedroom, rumpus and utility areas. Drive-in garage with workbench. Chocolate siding with leaded windows. Close to all school levels and University. Recommended value with 6½% mortgage. Don't miss out — call JOYCE MILLER, 477-6161 or 386-3231.

$11,500 WITH TERMS!
BLACKWOOD-HILLSIDE
3 BRS

2-storey stucco family home. They don't build them like this any more! Comfortable, spacious, well cared-for. Oil heat, 220 wiring. Please let me show you "the buy of the week." Call JOYCE MILLER, 386-3231 or 477-6161.

CLARKE & WALLACE
REALTY LTD.
620 Broughton St. 385-8794
Across from Eaton's Car Park

MOVE TO CHOICE LAKEHILL AREA

For $18,000 full price you can move into this 3-bdrm basement 9-yr-old bung. Needs a bit of redecorating but homes have been selling for $20,000 plus in that same area. Call MARKYTA MARES for details 385-8794 or 479-6463.

JUBILEE AREA

Either way you can't lose on this attractive FAMILY HOME WITH 5 BEDROOMS or 2-bedroom home with the cutest SELF-CONTAINED IN-LAW SUITE that you have ever seen. Full basement with large rec. room. TRIPLE PLUMBING. On a nice landscaped lot with patio and fruit trees.

$20,500

For appointment to view please call Mrs. Wallace, 479-1427, or Mrs. MacWilliam, 385-0719, office 385-8794.

HUGE REDUCTION

1,630 SQ. FT., 3 YEARS OLD, ½ ACRE. VLA APPROVED. 7 ROOMS. FULL BASEMENT. Drive-in garage. All oak floors. Sundeck. 2 bathrooms, large plumbed main floor utility. Far below replacement cost. Many extras here. Must be seen to appreciate beauty and value. Only $24,200. C. Baird, 384-0453, 385-8794.

RETIRING?

This immaculate 1-bedroom retirement home is situated on a lovely almost half-acre treed lot in Langford area, 8 years old, attractive fireplace in LR, hardwood floors, cabinet kitchen, utility room. Full price $10,200. Call Leo Pigert, 385-5622 or Ed Roberts, 383-0696. Office 385-8794.

BUILD A BETTER HOME FOR YOUR MONEY NHA 7%

Tech Designed Homes. Choice Lots:
10 Mile Point $6,500
Gordon Head $4,500
Oak Bay $4,000
Oak Hill (not NHA) $2,500

BYRON PRICE
1314 Quadra 385-2458

THETIS HEIGHTS

3-bedroom home, wall-to-wall carpet, full basement, 2 years old. Also NHA, new 3-bedroom home, large living room, modern kitchen. Full basement. For more information phone 478-2076.

PHELPS CONSTRUCTION

150 HOUSES FOR SALE

JOHNSTON & CO. LTD.
Realtors
Established 1903
1306 Broad Street 385-2471

TAKE YOUR CHOICE
COLWOOD—INSTANT FARMING

Delightful 2-bedroom, full basement home has 2 extra finished rooms down. Almost ½ acre so well laid out; formal front garden, patio and dandy vegetable garden at back. Building for chickens, rabbits, even a piglet. All as neat as a pin. Only $16,250 with terms.

Phone Mrs. ELLEN SPEERS, 385-2471

METCHOSIN

A dream come true — ultra modern home. 2 or 3 bedrooms, built-in range. Secluded and treed back garden. 15 minutes from town. HURRY ON THIS ONE. Asking $21,500. Phone Mrs. ELLEN SPEERS, 385-2471.

CORDOVA BAY

Glimpse of sea and Islands. Newer than new but will be ready for occupancy in two or three weeks. 3 bedrooms, large living room with sundeck off dining area. Full basement. Hardwood floors. Plaster throughout. Only $21,300, good terms. Phone MRS. ELLEN SPEERS, 385-2471.

BURNSIDE-TILLICUM

A well-kept 2-bedroom, full basement home. Stucco exterior, drive-in garage. Near schools and bus. Ideal rental. Asking $13,900. $2,000 down may handle. Call LEO VAN DYK, 385-2471 (anytime).

COUNTRY COTTAGE
$4,900

I have just listed this cute little 2-bedroom cottage with garden all planted on fully fenced lot. Taxes $1.00 per year. See it, you will buy it. Call now, TOM GREEN, 385-2471 anytime.

SUBURBAN ONE-STEP BUNGALOW

Quiet neighbourhood, quality surrounding properties. Wonderful for people who find it difficult to manage steps and long walks to the bus. A perfect floor plan with three bright bedrooms, separate dining room, spacious living room with fireplace. Built especially without a basement—excellent storage space—attached garage — stucco exterior. First time offered $14,700. Call S. FLETT, 385-2471 (anytime).

FAIRFIELD
$12,900

Three bedrooms, full basement, situated on large lot near sea. No drive-bys, please. Call MRS. WEBB, res. 477-3095, office 385-2471.

EXCLUSIVE LISTINGS

Are you looking for a good home? I have a number of exclusive listings from $18,000 to $26,000. Not too far from University. Phone CARMAN ANGUS, res. 477-4586, office 385-2471.

LANSDOWNE-RICHMOND

For the thrifty-minded father — be the first to see this first-time-offered family bungalow to be sold on terms.
—Exceptional location — improvements paid.
—Low taxes.
—Elementary, Junior and Senior high schools and UVic close by.
—Buses and playing fields just a few steps away.
—Quality surrounding houses.
—Bright, spacious living room with fireplace and built-in bookcase.
—Separate dining room.
Modern kitchen with breakfast area.
—Three colorful bedrooms with quality wall to wall carpet laid over oak floors.
—Full basement with paint-sealed floors.
—Drive-in garage.
—Excellent landscaping, patio and windscreens.
—$18,900.
Call S. FLETT anytime 385-2471

OAK BAY
$13,500 (Terms)

Two-bedroom, stucco home. Auto oil heat in basement and extra room. Cosy front room with fireplace. Cabinet electric kitchen with eating area. Separate garage. See on Monday. Call CARMAN ANGUS, 385-2471 anytime.

NEW N.H.A. HOMES DIRECT FROM BUILDER

Quality backed by 1-year guarantee.

Our homes, prices and down payments will please you:

We have 3-bedroom bungalows and split levels in a nice residential area, well located for schools.

Down Payments:
$3,100 and up.
Day or Evenings Call
CHARLES MORRIS
384-4224
OF
REESON AND PINCH HOMES

V V V V V V V V V — VICKERY & SONS

NEW! NEW! NEW!

Why buy problems in a used house when a new custom designed home can be yours so easily. Our planning department will turn your ideas into practical, modern living. We can arrange down payment to suit you, payments that are reasonable and a home you can be proud of. Free estimates, no obligation on inquiry.

VICKERY & SONS LTD.
Builders of the Finest Homes
Phone 385-1285 Anytime

GORDON HEAD CLOSE TO UNIVERSITY

Ovwr 1200 sq. ft. of luxurious living tucked in amongst towering arbutus trees. Three bedrooms, full basement, plus many built-in quality features. This brand new N.H.A. home is yours for as little as $3,452 down, $22,600 full price. For more information call 386-6191.

Kasapi Construction Co. Ltd.
More homes to chose from nearing completion.

C. N. MONTAGUE CO. LTD.
1028 Blanshard at Fort 384-9318

OAK BAY SOUTH

charming bungalow, 3 bedrooms, large living room separate dining room. Full basement, drive-in garage—good lot with fruit trees.

$16,800

Mr. Betts, 384-9318, 384-2498. Sub exclusive.

FAIRFIELD

Gracious family home or revenue, main floor lovely entrance hall, living room, seperate dining room, den, kitchen sunroom, bath. Upper, 3 spacious rooms, kitchen, bath. 2 rooms in basement, OOM heating, separate garage. Easy to keep corner lot. Quality home in excellent condition, $18,500. 382-9582.

$1,200 DOWN

On choice location, 2-bedroom bungalow. Will redecorate to suit new owner. Full price $13,500, monthly payments $120. Principals only. 2544 Roseberry Ave. 386-9302.

150 HOUSES FOR SALE

KER & STEPHENSON LIMITED
SERVING VICTORIA FOR OVER 60 YEARS

COUNTRY COTTAGE WITH ½ ACRE
$9,300

A peaceful setting and a delightful garden with the vegetables all in and growing. Many fruit trees, shrubs. The 1-bedrm. home is very cosy and in excellent condition and the taxes are only one dollar a year. There are various small buildings and a chicken house and separate garage. A very economical unit. A cash sale desired, could probably be qualified under VLA.

See this soon with
W. H. Felton or E. J. Higgin
385-3411

IMMACULATE OLDER HOME, VIC WEST
$11,850

Can be purchased with small down payment with 1600 square feet on the main floor this roomy three bedroom home is an ideal family home. All services have been modernized to new home standards. Schools are close, transportation is close, a happy home life is guaranteed.

"MOTHER INSIST ON SEEING THIS ONE"

Call E. J. Higgin or W. H. Felton, 385-3411.

CHARM AND CHARACTER OAK BAY

Fine older family home with FOUR BEDROOMS on quiet street, handy for stores and schools. For furhter details and appointments to view, please contact J. H. FORD, 384-1863 or if no reply, 385-3411.

LOCATION PLUS—QUALITY UNIVERSITY AREA

Spotless 4-year-old 2-bedroom Post and Beam located on a quiet cul-de-sac. This house is exceptionally well constructed and finished. Has built-in electrical appliances, utility room off kitchen. Black walnut feature wall in living room. Double carport. Large fully landscaped lot. Patio, brick bar-be-cue, fruit trees, shrubs, etc. Truly a lovely home.

$23,900

Please call Don Curell, 385-3411

SECLUDED LOCATION ON BRIGHTON CRESCENT

Three-bedroom, well designed split-level. 2 baths. Built-in stove. Fully finished rec. room. All this on a tastefully landscaped lot. Close to schools, transportation and stores. At an irreplaceable price of

$24,000

Call Blake Crothers 385-3411

BRENTWOOD BAY

View property — over half an acre. Small two bedroom home and separate garage.

$12,950

John Williams 385-3411

GORDON HEAD NEW HOMES

Three bedroom homes now under construction. Call me now

John Williams 385-3411

GORDON HEAD SEA VIEW

Exterior freshly and attractively painted enhance the appeal of this beautifully designed nearly new 3-bedroom, post and beam. 1½ baths. Large living room, facing ocean. A well-constructed, modern home worth investigation.

Blake Crothers 385-3411

PRIVACY PLUS GRACIOUS FAMILY LIVING GORDON HEAD

Located on lovely Hollydene Place a short distance from a good bathing beach with direct access, add to the many amenities provided in this open beam, well constructed 3-bedroom home. Large combined living and dining room, good sized kitchen with adjoining family and utility room — sliding doors to sun deck. Fourth bedroom, rumpus room, bathroom with shower completed in basement, plus utility room lending potential to in-law suite of desired.

$31,700

Please call Don Curell 385-3411

UPLANDS 4-BEDROOM BUNGALOW
$37,500

Here is an EXCELLENT home for the YOUNG EXECUTIVE with a family. Lovely large living room, guest size dining room, well arranged kitchen, utility room, three bedrooms and 1½ bathrooms. Downstairs, there is another large bedroom and 4-pce bathroom, large rec. room and additional space for workshop and additional space for work. The easily kept grounds offer wonderful facilities for outdoor living. New attractive garden bldg. for potting and storage.

Priced at only
$37,500
Exclusive
Mr. Fatt 385-3411 Mr. Speed

4-BDRM. BUNGALOW FAIRFIELD BEAUTY
$26,500 EXCLUSIVE

Large attractive bunglow in lovely condition, quiet street, close to bus, shops, schools. Ent. hall, large living room, separate dining room, nice kitchen, and 4 good size bedrooms. ALL ON ONE FLOOR. Wall to wall carpet throughout — over hardwood floors in main rooms. Basement OIL HOT WATER HEAT. Beautifully landscaped. A beautiful home with many extras included.

385-3411 Mr. Fatt 383-6536

WATERFRONT
$57,000

Here you can dwell in comfort, peace and seclusion, and enjoy the magnificent views presented from every window of this luxury home. From the moment you enter the spacious hall, you are impressed with the care and attention given by the professional who designed and built to rigid specifications and best possible materials with little thought to expense. The 1.36 acres present very little problem as to maintainence. The home is only 6 years old and has over 2,000 sq. ft. of delightful living area. 2 bedrooms. The living room of ample proportions is 26x16, has attractive fireplace with a beaten copper motif. A pleasant dining room — 16x12 has an unusual slate floor and leads to a secluded sundeck. A convenient kitchen and a full basement with lovely finished rumpus room, a fireplace and small patio, with a gorgeous view. 2 bathrooms. MANY, MANY exciting extras, too numerous to mention. If you are liking for the best, please see this

A pleasure for E. J. Higgin or W. H. Felton to show you at your convenience, 385-3411.

KER & STEPHENSON LIMITED
680 Broughton Street
385-3411 Day or Night

ESQUIMALT $3000 DOWN

Lovely 3-bedroom spacious modern home. Living rm., fireplace, dining rm. elec. kitchen and dandy utility rm. Full basement, extra plumbing. Lovely garden, fruit trees. Nr. Schools and all facilities, at a selling price of only $15,900. Call Mr. K. MacFARLANE, Sr., ISLAND HOMES LTD., 386-7545, res. 384-7677.

BY BUILDER. NEW. SEA VIEW. Esquimalt Lagoon. 3 bedrooms, 1½ bathrooms. Partially landscaped. $23,900. 479-1961.

150 HOUSES FOR SALE

P. R. BROWN & SONS LTD.
762 Fort Street 385-3435

SEA VIEW—9 ROOMS TREETOP HEIGHTS EXCLUSIVE

If interested in a hill-top home with lovely unobstructed view of Mt. Baker, the islands and sea with a beautiful two-year-old bungalow do not fail to inspect this gem. Exterior stucco and siding with cedar shake roof. Entrance hall (with slate floor) leads to LR. 25x15; DR. 14x14; very convenient Kitchen with adjacent utility; 4 spacious BRs. 2 bathrooms, family room. In basement is games room, 22x14; 2-car garage. Grounds of nearly 1 acre mostly rocky ensuring minimum garden care. Asking $39,500. Please call Mr. HOLMS, 384-1005, 385-3435.

CLOSE TO TOWN COUNTRY HOME WITH FIVE ACRES

You'll find seclusion and quiet living just 15 minutes from the City Centre.
A home of older styling, modernized with a dressy stucco job, new roof, automatic oil heating, three bedrooms plus a sewing room for spare and a rumpus room in the basement.
Barn and outbuilding are in useable condition and the cleared acreage has good productive soil.

$30,000—Some Terms.
Call S. W. Bridges
478-1455 385-3435

UP AND COMING GORDON HEAD 3 GOOD HOMES IN THE $20,000 RANGE

1 —3 bedrooms
2 bathrooms
Colonial styling
2 —3 bedrooms
Large sundeck
Extra basement rooms
Landscaped
3 —3 bedrooms
Large Kitchen
5-pce. bathroom
Tudor styling
Please call me for appointment to view these
GUARANTEED
Homes.
MRS. BAXTER
385-3435 anytime

IDEAL RETIREMENT 2968 CEDAR HILL ROAD

Low-set, custom built 2-bedroom stucco bungalow with matching garage. Oak floor, OOM heat. As low as $2000 down can purchase this property. Call Jack Turner, 385-3435.

CITY 4 BEDROOMS

—28'x14' Panelled Living room-dining room.
—4 large bedrooms
—Large modern kitchen — all electric — loads of cupboards.
—Den or sewing room—panelled
—Many additional expensive extras.
—Full basement — Separate Garage.
—Clear Title — $2500 down.

$14,250
J. P. H. Evans
Bus. 385-3435 Res. 477-4452

A SNUG COTTAGE ON EIGHT ACRES OUT METCHOSIN WAY

A small but very comfortable cottage with city water and power nestled in a delightful background of flora and fauna. The ideal for a nature loving couple who also like the amenities of town living. Priced at $13,950, with terms. To view this exclusively listed property

Call S. W. Bridges
385-3435 — 24 hour service

LANGFORD

Ideal retirement on starting home consisting of 2 bedrooms, nice living room and handy kitchen on large lot with fruit trees. Immaculate condition, just 8 years old.

PRICE $10,500
Call Mrs. Hartt, 385-3435
anytime

P. R. Brown & Sons have mortgage money always available. Preferred rates.

FAIRFIELD REALTY LTD.

4-STAR BARGAIN CHARACTER AND APPEAL, PRIDE OF POSSESSION

WILL BE YOURS IN THIS IMMACULATE HOME WHICH IS SUCH A PLEASURE TO SHOW. ON A BEAUTIFULLY LANDSCAPED 66x122 FT. LOT WITH A PROFUSION OF SHRUBS, CAMELLIAS AND FRUIT TREES. THIS MOST ATTRACTIVE BUNGALOW IS NEAR BISCOE DRIVE AND ACROSS THE ROAD FROM THE NEW R.C. CHURCH AND SCHOOL. THIS HOME FEATURES A LOVELY LIVING ROOM WITH FIREPLACE, LEADED CASEMENT WINDOWS WITH AWNINGS. NO. 1 QUARTER CUT OAK FLOORS. YOU'LL ALSO FALL IN LOVE WITH THE SPACIOUS KITCHEN WITH UNLIMITED DINING AREA. THE TWO TWIN-SIZE BEDROOMS WITH MAPLE FLOORS. PLUS TILED 4 PCE. BATHROOM. THE FULL HIGH BASEMENT CONTAINS THE 3RD COMPLETED BEDROOM PLUS DR.-IN GARAGE, WORKSHOP, AND LAUNDRY AREA. O.O.M. HEAT — 1967 TAXES ARE $115 NET. BE THE FIRST TO VIEW THE INTERIOR OF THIS CHARACTER HOME WHICH IS AMONGST HOMES OF $20,000 VALUE. I THINK YOU'LL BUY IT WITHOUT HESITATION. PRICED TO SELL, WITH TERMS.

AT ONLY $15,100
CALL L. MARSHALL, 385-9765
ANYTIME

HIGH GORGE 3 BEDROOMS

LOVELY HOME JUST OFF THE GORGE WATERS AND BEAUTIFICATION AREA. GOOD-SIZED LIVING ROOM WITH GLEAMING FLOORS AND FIREPLACE; GUEST-SIZE DINING ROOM; CONVENIENT ELECTRIC KITCHEN; 4-PC COLORED BATH; FULL CEMENT BASEMENT, WITH RUMPUS ROOM AND TASTEFULLY DECORATED. THIS HOME IS OFFERED AT $16,950 with terms available.
CALL PAT MURPHY, 385-9765

PRIVATE — IMMACULATE 1½-year-old Tudor style home, 2 bedrooms, living room with fireplace, built-in elect. hooded range. Full basement with extra room. NHA 6¼%. $17,500. 382-4722.

TRULY BEAUTIFUL UPLANDS home, nearing completion. $55,000. For details, call MRS. FRASER, 477-1411. COLONY REALTY LTD., 386-3231.

OWNER, 7-YEAR, 4-BEDROOM full basement. Treed lot on cul-de-sac. Good area. Close to schools and university. $18,000. 6 per cent NHA. 1670 Sheridan. 477-4505.

2 BEDROOM STUCCO HOUSE ON quiet street. Full basement. $11,100, terms. By owner. 382-2808.

150 HOUSES FOR SALE

JOHN BISHOP OFFERS:

OAKLANDS AREA
$17,900

Eye appeal and space for the large family or with LEGAL DUPLEX, excellent stucco home with FIVE good size rooms down and THREE rooms up or legal suite. Two full bathrooms. DRIVE-IN garage. Easy to maintain garden. Kitchen with BUILT-INS and UTILITY room with washer and dryer connections. REAL BUY!

UNIVERSITY AREA
$23,900

This fine home on almost ½ acre has FOUR bedrooms, THREE bathrooms, a RUMPUS ROOM, kitchen with BUILT-IN range and oven; basement area with space for another room and washer and dryer connections. Large SUPER-HOT hot water tank, BIG full length SUNDECK. Close to schools and University. Secluded PATIO. 3 yrs old. Mortgage appr. $15,000 at $135 month including taxes.

COUNTRY ESTATE
$43,500

A FANTASTIC BUY with a HUGE ranch-type home, 10½ ACRES and STABLE for 5 horses. Just 10 years old and LOOKS NEW! HUGE living room and dining room, 50-ft. sundeck. TREMENDOUS SEA-VIEW. Spacious rec. room and BOTH living room and rumpus room have HEATILATOR fireplaces. Carpeted STUDY (or 4th bedroom), summer kitchen, TWO full bathrooms. Good landscaping. Good financing available with substantial down payment.

OAK BAY LUXURY
$47,500

One of the FINEST DESIGNED homes in a SECLUDED location, on over ½ ACRE. Features include: Lovely large living room with HUGE fireplace, separate GUEST-SIZE dining room. SOUND-PROOFED den, THREE large bedrooms (space for extra ones), THREE bathrooms, real DREAM KITCHEN, LARGE, with excellent eating space. Big sundeck, additional bathroom and RUMPUS room R.I. DOUBLE GARAGE and lots of room for TENNIS COURT AND POOL in big orchard. Fine landscaping. This is WORTH your INSPECTION!

ATHLONE HEIGHTS
$37,900

The HUGE SWIMMING POOL is worth $6,500 by itself, with heating plant and large filtering system. The home has TEN ROOMS practically ALL WITH VIEW—including a BIG living room which opens on SPACIOUS PATIO. Oversize dining room, DEN with fireplace; BIG family room; FOUR bedrooms. THREE bathrooms, RUMPUS ROOM; attractive kitchen with built-ins. Double carport and VERY LITTLE gardening. This CONTEMPORARY type home could not be replaced for $8,000 more! SEE IT and BUY IT!

SUMMER COTTAGES
$6,500 EACH

Just TWO of these nice cottages on the waterfront left, right near MILL BAY just 30 minutes from Victoria. Each cottage has living room, sleeping space for 4 persons. Kitchen area and full bathroom. FURNISHED. There are many other advantages in owning these which we will tell you about if you call. HURRY! You'll never have another chance like this. (Or buy BOTH and rent one for $65.00 per week for the summer).

ROCKLAND BEAUTY
$39,900

Near Government House, this almost new, HIGH CLASS home has SECLUSION, PERFECTION of design and over $4,000 worth of LANDSCAPING. Just IDEAL for GRACIOUS entertaining! Lovely LARGE kitchen with FAMILY AREA and COSY fireplace, secluded PATIO—THREE bedrooms, THREE bathrooms; VERY attractive living room and dining room. THREE patios; LAUNDRY; DEN with FIREPLACE. Smart living.

JOHN BISHOP
FOR SUPER SERVICE
AND BEST LISTINGS
384-0531 24-HR. SERVICE
HAGAR & SWAYNE, LTD.
610 YATES ST.

BYRON PRICE
1314 Quadra St. 385-2458

OAK BAY NORTH LUXURY HOME
(BETWEEN UNIVERSITY AND UPLANDS GOLF CLUB)

A very BEAUTIFUL and IMPRESSIVE home with HAND SPLIT SHAKE ROOF. Ground level entry to LARGE FOYER with COLORED SLATE FLOOR. To left of entry is the large LR featuring ARIZONA SANDSTONE F.P. RAISED SLATE HEARTH (full length) and on opposite wall in expensive CHERRYWOOD. A planter separates the GUEST SIZE dining room. Kitchen has Golden Ash cabinets and expensive ARMSTRONG TILED floor. Far to one end and separate is LARGE FAMILY ROOM WITH QUAINT AND COSY ROUGH MARBLE FP., sliding door separates adjacent STUDY ROOM and off study is magnificent PATIO with BARBECUE, ROCK WORK AND FISH POND. There are 3 large bedrooms designed to offer maximum quietness from the entertaining area of the house. There are two VANITY BATHROOMS — one has separate shower stand. Laundry room on main floor. Fourth bedroom in basement. Mammoth sundeck and tiled in SLATE. Drive-in garage and a SEPARATE DOUBLE GARAGE. Property is very artistically landscaped with shrubs, trees, and rock work. Full price $51,000.

VICTOR WONG
385-2458 (DAY OR NITE)

ROLSTON CRESCENT

Custom built spirited contemporary 3-bedroom home located on lovely landscaped lot. Just three years old. No steps. Full high cement basement. Parquet oak floors. Circular driveway with carport. Valuable extras. Substantial downpayment required but priced far below what you would expect to pay at $19,500. Act now. Call

ROBERT YOUNG
383-4124

FAIRFIELD

Charming immaculate 3-bedroom older home, with comfort right out to the edges. Close to all facilities. Full basement. Automatic oil heat. New heavy wiring. Real old fashioned value at $12,900 with easy terms. Call

ROBERT YOUNG
383-4124
McADAMS INVESTMENTS LTD.
816 BLANSHARD ST.

BUY DIRECT NEW N.H.A. HOMES IN GORDON HEAD AREA

Close to schools and university. 3 bedrooms, carport, sundeck. Beautiful lots. Reasonable down payments. All our homes are of different design. We are proud to show you our existing homes and our new locations.

Phone 386-6191
KASAPI CONSTRUCTION CO. LTD.

BY OWNER. 3 BEDROOMS AND rumpus room or 4-bedroom house. Clear title. Asking $15,500, terms available. 935 Stafford St. 385-4684.

OAK BAY DISTRICT, PRIVATE sale, $15,090. 658-3026.

150 HOUSES FOR SALE

BROWN BROS. AGENCIES LTD.
1125 Blanshard Street
385-8771 Anytime

ESQUIMALT
OLYMPIC VIEW
5 BEDROOMS

Custom built for family living, this lovely 8-year-old home of 1,338 sq. ft. floor area, contains a large living room, raised hearth fireplace, good dining room, 5-star cabinet electric kitchen with breakfast space, utility room plumbed for washer and dryer, 5-pce. bath, 3 excellent bedrooms plus 2-pce. bath off master. Full high basement has 2 finished bedrooms, 3-pce. bath plus large partly-finished rumpus with fireplace. Situated on a large treed view lot close to schools, bus and shopping. An excellent buy at $28,000. Exclusive with Mr. Pearce, bus. 385-8771, res. 386-3898.

NEW
IMMEDIATE OCCUPANCY

Three-bedroom bungalow of 1,280 sq. ft. floor area with roughed-in fourth bedroom and rumpus room in full high basement. This is a very attractive looking home situated on a high treed lot overlooking green fields where horses are grazing. Ideal for the growing family. Full price with terms $20,950. Phone Mr. Lawson, 385-8771 anytime.

NEAR UNIVERSITY

Four-bedroom home with character in beautiful condition throughout, situated on a large lot 62.6x215' with variety of fruit trees. Close to public school. Be quick on this one. Exclusive listing. This home is 20 years old and has much to offer the family man. Phone Mr. Lawson 385-8771 anytime.

IT CAN BE YOURS

This delightful bungalow contains 3 bedrooms, a lovely living room with brick fireplace, dining room, gleaming cabinet electric kitchen with custom built nook and 4-pce. vanity bathroom. It also has a full basement with laundry room plumbed for auto washer and dryer. Other features of the home include deep wall to wall carpet and oak floors, fenced back garden with patio, stucco exterior and drive-in garage. Built in 1958, beautifully kept up and very nicely located in the Lake Hill area. This home is priced at $19,900 with terms. Please call Ted Graves, 385-8771, anytime.

COUNTRY LIVING
FAMILY HOME

Located at Royal Oak behind shopping centre on 94x193 lot. Immaculate 10-year-old 3-bedroom home. L-shaped living and dining room off through hall. Electric kitchen with eating area, 4-pce. bathroom, full basement with OOM heat and drive-in garage. Close to schools and shopping, but quiet country living. With terms. Full price $20,500. Call Mr. Pearce, bus. 385-8771, res. 386-3898.

CADBORO BAY VIEW
FAMILY RESIDENCE
$29,500

This Charming Home has much to offer the FAMILY MAN. Spacious L-shaped living room and dining room, large sundeck off dining room and convenient kitchen with eating area; 3 bedrooms, Den and 4-pce bathroom on the main floor with finished fourth bedroom, 3-pce bathroom and large rumpus room suitable for full size Billiard Table in the full, high basement. This is truly a lovely home on a beautifully treed lot close to the University and is worthy of your immediate inspection.
Full price with terms $29,500
Exclusive Listing. Mr. Lawson, 385-8771 anytime.

GEORGE RANDALL LTD.
384-8109

CASA MARCIA

LARGE MODERN (5 YEARS) 3-bedroom home on this street of Beautiful Modern Homes. Large dining room, private sundeck, very charming kitchen, special large family vanity bathroom, second bathroom off master bedroom. Full basement, rumpus room with fireplace. All this extremely well built on 75x150 lot.
Full price $22,950. Wide range of terms available. Exclusive Allan Klenman, 382-4693 (home), or office.

UNIVERSITY—$23,500

Immaculate and charming 3-bedroom home near elem. school, too. Cathedral entrance, full basement. Room for rumpus and 2nd bathrm. to be added. Sun Valley doors to sun deck. Double drive-in garage, $8,000 cash down or other terms available. Excl. Allan Klenman, 382-4693 (home) or office.

Exclusive Listings

OAKRIDGE

This modern four-bedroom home will command your attention. Beautiful location in completed area, country surroundings only ten minutes from town. Lovely fireplace in living room, built-ins in smart kitchen, excellent family room, full bathroom plus two (2) powder rooms. The full price — $23,500 can be handled with a moderate down payment. To learn more call Mr. Lobb, 386-1852.

384-8109
George Randall Ltd.
737 Pandora Ave.

OAK BAY

Upper Lansdowne area. Extra spacious living rm. and dining rm. ideal for entertaining. 3 large bedrms. on the main floor and utility rm. plumbed for washer and dryer. Basement has 37' rumpus rm. plus in-law suite or den and extra bedrm. An exceptionally fine home priced at $29,900. M. E. Braithwaite.

ESQUIMALT

Sparkling 4-rm. white siding bungalow on a quiet street in Esquimalt. Large living rm. with fireplace and H.W. floors. Spacious through-hall plan with 2 large bedrms. and 4-pce. Pem. bathroom. Cabinet kitchen with dining area. Full basement, garage and oil heating. Beautiful landscaped lot, ideal for starter home or retired couple. Excellent value at $14,950. M. E. Braithwaite. Financial Survey Ltd., Office 384-9305, Res. 382-7645.

GLENMANOR PARK

The beautiful treed subdivision. Homes being built for $18,000, including lot, all GUARANTEED by Hucker Construction. Drive out today and see for yourself. Paved roads, low taxes. Entrance just past Colwood Shopping Plaza via Ridley Drive.
H. BLAKE — 478-1272
OLYMPIC HOMES LTD.

PARADE OF HOMES
HILLVIEW OFF TORQUAY
BY
J. McLAREN
CONSTRUCTION
477-6611 385-8462

BY BUILDER
3041 San Rafael, off Longview. De luxe 3-bedroom, 1½ baths, full basement. $22,900. Open weekend 'til 6 p.m. Postle Construction. 477-3728.

Shawnigan summer cottage on high treed lot close to lake. Wired. Terms to suit. Price $4,800. DON BACON, 388-4271. J. H. Whittome & Co. Ltd.

POSSESSION JULY. WELL BUILT 3 bedroom, cathedral entrance, sundeck, built-in range. Under 4 years. Off Saanich Rd. $18,900. 921 Leslie Dr., 383-4995.

CORDOVA BAY — BY OWNER
Sea view, 1½ years, 5-bedroom, Gold Medallion home, secluded ½ acre. $35,000. 658-5605.

DRIVE BY 1643 PEMBROKE
Modern 2-bedroom stucco. $12,500 Terms.

PEMBERTON HOLMES
1002 GOV'T
384-8126

"SINCE 1887"
50 COLOR PHOTO WINDOW DISPLAY

3 BEDROOM
SPLIT-LEVEL
PRICE $19,500

Attractive stucco 3-year-old home in a quiet area of Cedar Glen. Convenient modern kitchen with nook, L-shaped living-dining room with fireplace. Wall-to-wall carpet over hardwood. Extra room down. Drive-in garage. Over 1200 sq. ft. of immaculate home, a real gem in a peaceful setting. Call TED PARTRIDGE, 384-8125 or 382-8305 for further information and appointments to view.

SPACIOUS BUNGALOW
FOUL BAY AREA

We have been given instructions to present exclusively for sale, a well presented older home with over 2,000 sq. feet on one level, and comprising 28 ft. living room, 17 ft. separate dining room, large kitchen, 3 very spacious bedrooms, 2 full bathrooms (1 en suite). An extra 4th bedroom, playroom, 2-car garage. Situated on 80x445 ft. lot. Appointment to view can be made by phoning MR. BUTLER, eves. 479-7377 or 384-8126 anytime.

HIGH QUADRA —
964 NICHOLSON

3 bedrooms up plus one roughed-in — in basement.
—4-pce. bath up, plus roughed-in — in basement
—14x20 living room, 9x12 dining room
—Good quality carpeting
—Large lot, nicely treed
—Close to schools
—Must sell — owner transferred
PRICE $24,400
Call Messrs. ANDERSON, BUTLER or SOUTHWARD, 384-8126 anytime.

10 MILE POINT—
$55,000

Here is a 4-bedroom bungalow individually designed and engineered for comfort and styling, built with top quality materials to assure you minimum maintenance — featuring—
—Andersen patio doors and window walls
—Built-in oven and cooking units
—Three bathrooms
—Covered deck plus secluded patio
—Large beautifully treed lot with view
—Fully finished lower level includes an extra large family room with fireplace, utility room, extra bedroom and bath — for further details phone
CLIFF ANDERSON, 477-3994 or 384-8126.

3481 CARDIFF PLACE. 3-BEDROOM SPLIT-LEVEL, DOUBLE PLUMBING. FOR SALE DUE TO OWNER TRANSFER. STOP FOR A MINUTE, APPRECIATE THE PLEASING EXTERIOR AND LOCATION. THEN CALL MR. SIMPSON, 384-8126. RES. 385-7369 FOR FULL DETAILS.

BURNSIDE ROAD
MARIGOLD AREA
PRICE $16,500

Almost new, 2 or 3-bedroom — no-step home located close to all schools and transportation. Good size living room with fireplace, large cabinet kitchen. Drive-in garage or workshop and extra family room. Large fenced lot. For the family wanting a good home with very reasonable living costs, call TED PARTRIDGE or ERIC DAY, 384-8126, for further details.

$1,500

Will give you immediate possesion of this fine 3-bedroom family home in FAIRFIELD at
107 WELLINGTON AVE.
near sea, shopping, school and park if you qualify for a reasonable first mortgage. Suitable for financing under NHA. Don't miss this opportunity of getting into your own home with a low down payment and reasonable monthly payment in the face of ever increasing rents and property values. Call today for full information.
384-8126 Mr. Greene 385-0795

DRIVE — BUY
1625 ALDERWOOD
(Shelbourne-Blair-Birchwood)

Owners transferred and home now vacant. Quick possession can be arranged. Sparkling condition. Well planned 4-level split. Ideal home for any size of family. Near Schools, Racquet Club and University. To view inside call Frank Butler. 479-7377 or 384-8126.

HIGH QUADRA
$24,400

Owners are transferred, early possession may be arranged on this 1-year-old, 3-bedroom bungalow. Nicely situated on a well treed and landscaped site. 14x20 Living room. 9x12 Dining room, mahogany cabinet kitchen with eating area, 4th bedroom nearly completed down also. Rumpus Room and extra plumbing is roughed in. Carport and tool storage room. For further information regarding low interest mortgage and terms please call S. W. Southward, F. L. Butler or C. A. Anderson at 384-8126.

FRENCH PROVINCIAL

With a flair, just finished and ready for occupancy. Built for those who seek something different. 3 bedrooms, 2 bathrooms, 14x19 living room, plus dining alcove, 10.6x11, with exceptional kitchen, sundeck. Over 1,350 sq. ft. on one floor and a high ground level basement designed for development.
PRICED AT....$28,000 TERMS
Drive by if you wish. 4258 Cedar Hill Rd., then call for the key! For further information re the above home call
384-8126 Mr. GREENE 385-0795

ASTOUNDING VIEW
CADBORO BAY
$39,500

Yes, truly one of the finest constructed homes in this select area, close to Uplands Golf Club, Victoria Yacht Club, Gyro Park and the beach.
This home features Post and Beam construction, spacious living room with floor-to-ceiling fireplace, guest size dining room. 5 star kitchen includes built-in units, plus a family eating room. Washer and dryer facilities on main. Lower level includes large recreation room with fireplace and sea view. Extra bathroom, den, etc. For other details regarding low interest mortgage, terms, etc., please phone CLIFF ANDERSON, 477-3994, F. L. BUTLER, 479-7377 or S. A. SIMPSON, 385-7369 or office 384-8126.

TEN MILE POINT
CHOICE WATERFRONT
1.3 ACRES SOUTHERN EXPOSURE
BEAUTIFUL TUDOR
5 Bedrooms — 4 Baths
3039 McANALLY ROAD
OWNER — 477-6095

UNIVERSITY REALTY
3639 SHELBOURNE ST.
IN THE PLAZA
477-1855

GLEN LAKE
LANGFORD
$4,950

Furnished country cottage, close to Glen Lake. Large kitchen, 2 bedrooms, 3-pce. bathroom, utility room. Call
ANNE STACEY, 384-6384

SALT SPRING ISLAND

Ideal summer or retiring home. Almost an acre of view property. Large living room with fireplace, cabinet kitchen, 2 bedrooms. Many fruit and nut trees. 5 minutes walk from village. Call
ANNE STACEY, 384-6384

HIGH QUADRA
$14,950
FULL BASEMENT
FEATURING: 3 bedrooms (all good size). Separate dining room. Piano size living room. Bright arborite kitchen. Built 1946. About 1100 sq. ft. Package oil heat. SPOTLESS CONDITION throughout. Terms available. Please call
DOUG BAVINGTON
477-1855, RES. 388-5057

CADBORO BAY
W. BURNSIDE

Two beautiful homes in these desirable areas. For more information please call
R. HALES
at 477-1855. View by appts. only. 384-9646.

NEW!! NEW!!
1,300 SQ. FT.
SEA AND MOUNTAIN
VIEWS IN
CENTRAL SAANICH

Modern, unique design. Many, many outstanding features that contribute to gracious living. Situated on a valuable view lot on a quiet cul-de-sac. See for yourself this weekend. Call
LOGIE DUNN (he has the key). Res. 479-3186 or 477-1855 anytime.

F. N. CABELDU LTD.
1212 Broad St. 383-7174
Established since 1930

NORTH SAANICH
WATERFRONT

Facing south with beautiful marine views and the Olympic Mountains in the background, this modern and delightful 3-bedroom bungalow with approximately 1,500 sq. ft. is beautifully situated on a large lot with 92 ft. of waterfrontage. The garden is a delight with its many shrubs and fruit trees. The whole property is in top shape and because of the low price quoted (which is firm) it demands immediate attention. Price $32,500. Apply Mr. J. Burridge.
F. N. Cabeldu Ltd.
383-7174 1212 Broad St.

TWO OAK BAY
SPECIALS

FINE AREA WITH PLEASANT VIEW. Immaculate rancher with two large bedrooms on main floor and two finished rooms on lower floor with second bathroom. Drive-in garage. $26,800.

HIGH TREED AREA
Close to Uplands Golf Club. Three year old eight room family home including family room from kitchen area. Triple plumbing. Owner transferred. In top condition. $36,500. To view, call Mr. Hamilton, 383-8583.

FAIRFIELD

Charming storey and a half. Older three bedroom home with separate gracious dining room. All obsolescence wiped out by replacement.
$13,900
Gordon Schenck
383-7174
382-6286

FAIRFIELD

This cozy two bedroom home is 20 years old and located close to the Park. Has a nice garden surrounding it. Attractive living room separate dining room. Lovely oak floors, electric kitchen, high basement, view only by appointment.
Price $16,000
R. F. Harris, 383-7174, 477-2998
F. N. Cabeldu Ltd.

B.C. LAND AND INVESTMENT AGENCY LTD.
922 GOVERNMENT STREET

$16,800
FAIRFIELD NEAR PARK
See this clean tidy (5 bedrms.) older type up and down full basement home. A-1 condition, oil HA heat. Close to Beacon Hill. Exclusive. J. M. Taylor, 388-5555. Eves. 384-9902.

$37,900. NEAR UNIVERSITY
4 BEDRMS., DEN, REC. RM., AND FAMILY RM.
Real value in this de luxe family home. Outstanding view, heated swimming pool.
Call J. O. Boyd anytime, 388-5555.

JAMES BAY
NR. DOUGLAS ST.
Older 5-room bungalow with basement and coal and wood furnace. Rented at $80.00 per month. Good holding property. Exclusive. Price $8400
Call Pat Hope 388-5555 anytime.

VIC WEST
NEAR CRAIGFLOWER AND PARK
$17,000.
1-yr.-old post and beam, 1,350 sq. ft. 3 br., d.rm. and l.r. with wall to wall carpet. Full high basement, sep. garage. Immaculate! D. L. MacDonell. 388-5555 anytime.

$11,500—LOW DOWN
1409 STANLEY AVE.
INSPECT AND PURCHASE ! !
SPACIOUS FAMILY HOME. FULL BASE. — OIL HEAT, RENTAL INVESTMENT — $85. APT. ZONE ADJACENT. EXCELLENT AT $11,500. MR. CAMERON — 388-5555.

GARDNER AGENCIES
LTD.
899 FORT
385-1448

$10,500
212 CADILLAC
2 bedrooms, full basement, house and yard spotless. Furniture may be purchased.

FAIRFIELD $16,900
Beautiful 3-bedroom older full basement home with den, living room, dining room (large), modern kitchen, utility and many built-in features.

THE FINEST!
Custom-built Pan-Abode in Victoria area. Overlooking Cordova Bay with ⅝ acre of secluded property, this beauty has everything you could think of in a home and many extras you've never heard of. Seeing is believing. $29,500.

CLIFF SALMOND
477-3626 385-1448

SIDNEY
IMMEDIATE POSSESSION
4-room bungalow, very good condition, large lot. Price $6,500. Terms.
J. C. I. Edwards
Sparling Real Estate. 656-1622

MEARS & WHYTE
OAK BAY REALTY LTD.
2188 OAK BAY AVE.
OAK BAY OFFICE

SEAVIEW SUITE
2 BEDROOMS
$21,000 - TERMS
RARELY do we have co-operative suite for sale except on an "all cash" basis. In this case we have been informed that flexible terms can be arranged for a buyer with a good personal covenant. The full price is $21,000, but please call me and we can discuss financing on this golden opportunity.

There is a large living room, and 2 large bedrooms, all having a view of the sea. If golf, walking or fishing are more attractive than gardening or household chores, this is your solution. For further information, please call J. W. Ritchie, 385-7707 anytime. Exclusive Listing.

OAK BAY SOUTH
IMMEDIATE POSSESSION
$17,500
Situated on a beautifully landscaped lot close to the VILLAGE, this quality home consists of a large living room, separate dining room, bright cabinet kitchen, two twin-sized bedrooms and 4-pce. bathroom. A full basement with additional bedroom and 2-pce. bathroom. Excellent terms can be arranged. For further information, please call A. F. Gower, 385-7707 anytime.

DRIVE BY.
1074 OLIVER ST.
Notice the adjoining homes, the fact that school is only half a block away—kindergarten around the corner, bus stop so handy —and WINDSOR PARK so close! Perfect location! This house has an excellent living room and in-line panelled dining room. Sound in structure, wired for range and dryer. Good basement with new furnace. Nicely landscaped garden. At $13,200, what's wrong? The main floor bedroom needs redecorating, likewise the three small upper ones. Look long, think hard, call Lynette Delahunt, 385-7707 anytime. Multiple Listing.

APT. ZONED
OAK BAY NORTH
2 BEDROOMS
$11,900
Situated in a handy location close to transporation, schools, etc., this older, two-bedroom bungalow has an attractive living room, dining room, cabinet kitchen, and three-piece bathroom. Full basement with package oil heating. Good terms can be arranged. For further information please call A. F. Gower, 385-7707 anytime.

$16,800
SOUTH OAK BAY
Spacious 3-bedroom family home situated on a quiet tree-lined road in South Oak Bay. Just a short walk to the village and handy to the schools. The home consists of a panelled living room, separate dining room, partially renovated kitchen, updated bathroom. THREE GOOD BEDROOMS. Full basement Plummed for washer and dryer. An excellent home for the young family. Can be seen now with Mrs. D. R. McLeod, 385-7707 anytime.
CITY OFFICE
737 FORT ST.

OAK BAY
BEACH DRIVE
FAMILY RESIDENCE
Located in the WILLOWS AREA of Beach Drive this immaculate 1½ storey family home comprises 3 BEDROOMS and panelled den with fireplace fitted with nearly new wall-to-wall carpet over oak floors. Large entrance hall. Spacious separate living and dining rooms. One and a half BATHROOMS. Full dry basement with drive-in garage and oil hot-water heat. Priced to sell at only $26,500. Exclusive listing. Jack Mears, 385-6728. Res. 385-1768.

MT. TOLMIE
SECLUDED RETIREMENT
Here is one of those fantastic dreamed of retirement homes. Complete seclusion, old world garden, the charm of shrubs, fruit trees, fish pool and quiet, only a few minutes from the centre of down town. Eeven the buses run just a few steps away yet the street itself is a quiet cul-de-sac. The home, a 2-bedroom full basement bungalow has a large living room, separate dining room and is heated by oil hot air. There is even a sundeck off the kitchen, facing south. This one is really a PIPPIN. View by appointment only. No DRIVE BYS. Full price $17,900. Exclusive listing. Jack Mears, 385-6738 or Res. 385-1768.
Affiliated with
Yorkshire Trust Co.

MONTREAL TRUST
1057 Fort 386-2111
"Complete Real Estate Service Across Canada."

WATERFRONT
Beautiful 2 or 3-bedroom home. Panoramic view. Living room, fireplace covers one end wall. Wall to wall carpet. Two bathrooms. Situated on well-landscaped lot. Full price $40,000.

TOWN & COUNTRY
Excellent 2-bedroom home. Living room has nice fireplace. New furnace, wiring and copper plumbing. Third bedroom in basement. Full price $12,500. Terms.

V.L.A.
Looking for a real nice 4-bedroom home situated on two-thirds acre of land with full basement, rec. room. Price $18,950.

CORDOVA BAY
Beautiful 2-bedroom bungalow, large living room, fireplace, lovely garden sundeck and private patio. Walk right to beach. Price $15,900.
Phone STAN PERKINS, 477-2842

LOW DOWN PAYMENT
Six-room, older family home in good condition. Close to town, schools, shops. Oil heat, full high basement. Fruit trees, large lot. Good terms, $12,000.

NORTH QUADRA
One owner, near-new modern 2-bedroom home in spotless condition, nice living room with fireplace, cabinet kitchen with dining area, full high basement. Extra rooms could be added. $16,500.
For further particulars on the above call JOE SHORT.
Sat. and Sun. 383-8321

JUST LISTED
GREAT CHARM
HIGH ROCKLAND
Delightful character home offering large rooms for entertaining, 3 bedrooms, 3 bathrooms. Beautiful compact garden. Double carport. Semi-private. Sorry, no drive bys. Exclusive listing. Please phone for further information.
PRICE $38,000
BRYAN LEVERTON
Real Estate
385-8012 anytime

LOW DOWN PAYMENT
BRAND NEW
2 BEDROOMS
AUTOMATIC OIL
PART BASEMENT
FULL PRICE $15,950
EXCELLENT VALUE
Call Roy Green 384-9755 or 384-1711.
Swinerton, Stewart Clark, Ltd.

NEW LISTING IN JAMES BAY. 2-storey, 3-bedrm. home, LR, dining rm., kitchen has eating area, pantry. Full basmt. Asking only $9,900. Call JEAN HICKEY 386-9358 or 386-3351. COLONY REALTY LTD.

NORTHWESTERN SECURITIES of Victoria Ltd.
909 GOV'T ST.
or
Branch Office
3200 Quadra St.
385-6741

"SEA AND ISLANDS"
Beautifully built to take advantage of the magnificent view, this long 'n low 3-bedroom, full basement Gordon Head home is truly unique! It's doubtful if there's anything comparable in this choice district under $30,000, BUT because early sale is desired, the price including all the luxurious extras has been lowered to just $27,900.
BEV McARTHUR 385-6741 anytime.

"SxS DUPLEX"
"FAIRFIELD ELITE"
This delightful modern duplex is being offered for sale for the first time. Each 2 bedroom unit is completely self-contained. Sparkling hardwood floors, large complete electric kitchens. Full high basement. Beautiful landscaped lot. Close to all conveniences. Truly one of today's best buys. Asking $27,500. 385-6741.
JACK RODGER

"McBRIAR"
Large, new family home. Three generous bedrooms, lovely large living room and dining area. Ulta modern kitchen, two four-piece bathrooms, full cement basement. Bowed living room window, raised hearth fireplace. Shake roof and many other extras. Asking $26,000 with excellent terms. Call 385-6741
Peter W. Bardon

"149' SUNSHINE
HOLIDAY COAST"
Less than 30 minutes drive from City Hall. Why not enjoy life in a comfortable seaside home where the taxes are very low, (Assessments cannot be raised more than 5 per cent a year.) Interested?? $23,700. Terms. Contact MR. TOD 385-6741, Res. 385-2857.

"RICHARDSON"
By Govt. House grounds. Secluded custom family home. On main floor, living and dining rooms, 3 bedrooms, 4-piece vanity colored bath, "easy-cook" kitchen. At ground level, big rumpus (french doors to covered patio), 4th bedroom, 3-piece bath, laundry room. Quiet garden in lawns, trees, shrubs. Small greenhouse. Asking $23,100. Country trade possible. Call F. Richardson, 385-6741.

"7 6/10 ACRES"
Includes big old house, semi-finished bungalow, stalls for about 12 horses, corralls, etc. Royal Oak. Good holding property at $22,000. Open to offers or maybe trade on small country home. F. Richardson 385-6741.

"FLORENCE LAKE"
VIEW PROPERTY
5.72 acres and a large home over 3,360 sq. ft. of living space. Large living room, dining room and kitchen plus den. 3 bedrooms and rumpus room. Asking $21,900. Try your offer. Call 385-6741
Peter W. Bardon

"ROYAL OAK"
QUADRA
1,534 magnificent square feet. 12 years old. This is a grand home including a large bright living room and dining room, a modern kitchen with generous eating area, a utility room, four bedrooms and an enormous rumpus room in the full cement basement. This home is situated on nearly ½ acre providing semi-seclusion and a view of the Sooke Hills. Asking $21,000. Call 385-6741
Peter W. Bardon

"UNIQUE DESIGN"
Prestige Colwood subdivision is the location of this ultra modern 3-bedroom bungalow, built in 1965. Nothing to buy — this home is fully equipped with built-in range, fridge, wall to wall carpeting etc. Would suit a family with artistic taste and a feeling for better living. Adequate financing to a responsible purchaser. Phone A. DUNNING 385-6741 or Res. 477-5380.

"TRI-LEVEL" . . .
Three-bedroom, extremely well finished modern home. Close to school, shops and transportation. Priced to sell at $19,800, with terms. Be the first to see this new listing. Phone RAY SMITH, 385-6741.

"A QUIET
BOULEVARDED STREET"
Yet close to downtown! Wide concrete steps take you to an attractive entrance hall. On one side is a magnificent living room and adjoining dining room with built-in china cabinets. On the other, a den and kitchen. Upstairs there are four beautiful bedrooms, lots of cupboards, 3-pce. bath. The full high, dry basement has an extra toilet and oil hot water furnace. The gleaming hardwood floors shine like a looking-glass in this immaculate stucco, family home, located one block from school. Asking $18,900 on terms. Please call MRS. GALLEY, 385-6741 or Res. 385-2036.

"SOUTH OAK BAY"
View this charming two-bedroom home. There is a large bright living room, a separate dining room and a sun room. In the full cement basement there is room for a third bedroom. Drive-in garage and a lovely quiet lot with fruit trees. Asking $17,000. This home is well built and worth your attention. Call 385-6741.
Peter W. Bardon

NORTHWESTERN SECURITIES of Victoria Ltd.
909 GOV'T ST.
or
Branch Office
3200 Quadra St.
385-6741

"DESIRABLE
FAIRFIELD"
This is a modern home with 3 bedrooms in a delightful area. Living room and F.P. inline dining room, full basement. Close to shops. Asking price $18,700. Terms. Just call FRED HULLY at 382-9981 or 385-6741.

"VLA VLA VLA"
LANGFORD
This dandy 4-bedroom family home on over a half-acre may be just what you are looking for. On a dandy well landscaped lot, it's perfect for bringing up that family in this low tax area. Schools and transportation near. May be bought under VLA or by excellent terms and the balance carried by the owner. Large double garage with 20x30 workshop behind it. Open to offers at the asking price of $16,500. To view dial 385-6741.
Ask for John Molyard

"WANT A VIEW?"
WANT A SHOWPLACE?
WANT THIS FOR $15,750?
This has truly been a showplace but needs someone with green thumb to restore its former beauty. The two lots are 120x135' and have lovely oak trees as well as a profusion of shrubs and flowers that are looking for T.L.C. The 12x24' living room, with a lovely view is new also the furnace and wiring. Blacktop drive-way and the cutest little summer house. Close in, yet 1966 taxes only $88 net. Please give me a call for more particulars of this interesting new listing.
Dave Nelson-Smith
384-6741 or 386-6233

"STADACONA PARK"
JUBILEE
Want a large family home in this choice area? Featuring a large entry hall, separate den with fireplace. Large living room, separate dining room. Open stairwell to 2 good sized bedrooms. Full basement. Automatic oil heating. Rewired. On a nice lot. Priced to sell at $14,900. To view this exclusive, call 385-6741.
Ask for John Molyard

"DREAM BOAT"
On a pretty Esquimalt street running down to the sea, this beautiful "few step" home really stands out! Cosy living room with hardwood floors and open fireplace. 2 lovely bedrooms, 3-pce. bath, utility and a dream of a electric kitchen with COUNTER TOP RANGE and WALL OVEN. This will sell quickly, so see it and try your offer. $12,900 full price. BEV McARTHUR 385-6741 anytime.

"JAMES BAY"
APARTMENT ZONED
5 BEDROOMS — 2 BATHS. Lot size 53x153'. This older home must be sold. 18-ft. living room with fireplace. Oil-o-matic heating. Lot value alone is worth the price. Adjoining lot also listed at $15,000. No reasonable offer will be refused. Asking $12,900. Call LEN LeDOUX, 385-6741.

"OAKLANDS"
3 BDRMS — $75 P.I.T.
Ideal starter home. Cosy living room, dining area in sunny electric kitchen. Utility room. Garage. Only $10,900. $3,300 down. Call RACHEL or ART PARSONS 385-6741.

"CITY"
$1,000 DOWN
Walking distance to city centre. Six room modernized 2-storey older-type home. SMALL LOT. TAXES $117.42 GROSS. YOU PAY $80 PER MONTH. 3 BEDROOMS, living room, dining room and kitchen. Price includes oil heater, gas heater, gas range, fridge, brand new cedar siding exterior. $8,000. Call ROY E. HILLS 385-6741.

"QUICK POSSESSION"
$800 cash plus $100 per month will purchase this solid, renovated and redecorated home. Two bdrms, full basement, new wiring, new piping etc. Close to schools, shopping and transportation. For appointment to view call RACHEL or ART PARSONS, 385-6741 or 384-0251.

"$5,950!"
RARE AS A
ROOSTER'S EAR!
A two-bedroom home on a nice level lot. Large living room, electric kitchen — Seigler heating and THREE adjoining lots available if you wish to own almost ¾ OF AN ACRE. Priced to sell quickly! Call 385-6741.
GLADYS McCLURE

DICKIE AGENCIES LTD.
919 Fort 382-4312

BACHELOR'S DELIGHT ! !
Imagine a compact automatic home of 3 Rms (1 big bedroom), modern bathroom, De luxe oil range (or elec. kitchen), full basement with O-O-matic furnace. Lovely compact grounds with lawn and fruit trees, and planted vegetable garden. 1½ mile circle and good bus service. Full price $8,500. Buy through C.M.H.C. with $500 down.

OR ANOTHER ! !
(1) 4 rms, 2 bedrooms.
(2) Living room with fireplace.
(3) Garage and driveway, Fence etc.
(4) High full basement.
(5) Compact secluded grounds with fruit trees.
(6) Larger kitchen.
(7) CLOSE IN WITH GOOD BUS SERVICE and only $8,400.
Buy through CMHC with $500 Down.
To view please call Wess Dickie — res. 383-3640, Office 382-4312.

EXCLUSIVE
LANSDOWNE-RICHMOND
Possession 1st of July. Modern home 9 years of age plus 3-room suite. Double plumbing. Located near grade schools, Jr. High etc. Near shops, bus and all services. Lovely lot, lawns front and rear. Private entrance to suite. Laundry room, auto oil heat. Drive-in garage, large living room with fireplace, in-line dining room. Handy cabinet electric kitchen, through hall, 3 bedrooms, 4-piece bath in basement. If you want value for your money, this is the best I can offer. $5,000 will handle, balance at $88.17 per month, 7% interest plus 1/12th of annual taxes. Tenant occupied.
PRICE $18,700
PHONE ROY E HILLS
385-6741
Northwestern Securities Ltd.

SHIRLEY PHILPS' HOMEFINDERS
FAIRFIELD PLAZA 388-4401

WATERFRONT
LOVELY SECLUSION
CLOSE IN
This delightful property is indeed a once-in-a-lifetime find. Situated on .477 of an acre of beautifully landscaped grounds, with velvety lawn to 109 feet of waterfront and your own private dock. The home is very spacious and most charming with many many extra exciting features. The gracious living room, full size dining room, sparkling bright kitchen with breakfast area and extra large utility room all face the water and have beautiful views. There are two lovely bedrooms and vanity bathroom on the main floor. The full basement contains a recreation room plus a two bedroom in-law suite. Both levels have ground level entrances and exceptional water views. Wonderful seclusion with lovely tall trees and profusion of shrubs. Very quiet area close in. For further details please call
Eileen Pearson, 388-4401 or 385-3609.

SIX BEDROOMS
HIGH GONZALES
SWIMMING POOL
ASKING $29,950
Terrific family home in excellent location with lovely panoramic views. This home is only 8 years old and was built for easy family living. Large easy to care for lot has a big swimming pool and patio for the whole family to enjoy. Requires redecoratimg, but at the asking price this is really terrific value. Call today to see this home.
Eileen Pearson, 388-4401 or 385-3609.

LOVELY FAIRFIELD
Antique white walls, with gold wall-to-wall carpeting are a lovely combination for this older home. Large entrance — a den — beautiful living room, separate dining room — nice kitchen complete the main floor. W-W carpeting up the curved stairway lead to 3 large bedrooms, bathroom and sewing room. The basement is high with extra room and toilet — copper plumbing, wired for washer and dryer. Secluded back yard — garage.
Full price $18,900
Call Janet Slater, 385-9966

SHELBOURNE AREA
$13,500
Ideal family home — a separate dining room plus eating area in the cabinet electric kitchen — 2 bedrooms, full basement with some development. New A-O furnace. Fully fenced yard. Close to schools.
ADELINE NICHOL
388-4401 or 652-2090

$1,000
3 BEDROOMS
FULL BASEMENT
Call quickly about this delightful 2 year old. If you are short of cash down, but long on payments here's your chance to own your own home — SHIRLEY PHILPS 388-4401.

ATTENTION:
SPECULATORS
Near Woodwards, good 2-bedrm. home (electric heat) blacktop driveway to garage. Large lot. Zoned light Industrial. $10,000, full priced. Call RUBY HOLDEN, 388-4401.

NEAR MAPLEWOOD
$19,800
4 BEDROOMS
This lovely home has a floor-to-ceiling fireplace in the living room, a bright dining rm off the attractive kitchen, 3 bedrooms and a roomy bathrm on the main floor. A 4th bedrm, a 28x15 rec. room and a 7½x7½ bar room are on the lower floor as well as a workshop area, and BIG BRIGHT utility. The spacious garden, attractively landscaped, has a big patio, pools, lawn and rockery in back.
GRAY LORENZEN
388-4401 or 652-1038

DRIVE BY
1465 HILLSIDE
Then try $700 down — and less than $70 a month on this 4-bedroom home. Needs decorating. Phone
MARY SMALL
388-4401 386-8544

$8,700
216 MEMORIAL CRESCENT — two bedrooms, auto-gas heat. Good terms. Phone MARY SMALL, 388-4401, ANYTIME.

ESQUIMALT
893 ADMIRALS
This 2 yr old back and front split level has oodles of living accommodation. Four bedrooms, 2 bathrooms, rumpus, L-shaped living-dining, fully equipped kitchen with stove, frig and dishwasher. 6¼% and 7% financing. Open to offers on down payment and full price. Phone MARIAN PRICE
388-4401 or 477-6394

LITTLE OAK BAY
LOFTY DREAM. $58,000
STOP
Catch your breath at the unbelievably beautiful panorama below. Far away the grandeur of the Olympics, the everchanging expanse of the sea—close in the roll of the tide and dozens of little caps from your lofty castle—just two years old and architect designed. Magnificent living room, mezzanine dining room, a full two stories of plate glass, sliding doors, 3 sun decks, 4 or 5 de luxe bedrooms, but oh, the family room, just off the kitchen would delight the heart of a princess. Add to this, utter seclusion, superb construction and finishing and one more bonus "no land to care for". View by appointment with Shirley Philps.

A. BERNARD & CO. LTD.
FORT AND BROAD STS.
384-9335
DAY OR NIGHT

SPARKLE and SHINE
FOR ELEVEN NINE
(RETIREMENT GEM)
TRULY IMMACULATE does not do this 2-bedroom bungalow the justice it deserves. Lovely living and dining rooms with nice oak floors, bright electric kitchen with dining area and separate step saving utility plumbed and wired for washer and dryer. Thoughtfully landscaped and nice fenced yard at rear, very suitable for the gardener hobbyist. Situated on a quiet street and nicely treed area. Priced for quick sale at
$11,900
Mr. Belcher 384-9335, 382-2848 res.

UNIVERSITY AREA
5 BEDROOMS
2 BATHROOMS
Spacious fully modern home in excellent condition throughout and very suitable for LARGE FAMILY OR UNIVERSITY STUDENTS. Full high basement and auto oil heating. Close to playpark and schools. Good financing available at price of
$19,500
D. Okker, 384-9335, 478-4501 res.

OWNER TRANSFERRED
Three bedroom siding bungalow, oil furnace, country atmosphere, on 160 foot lot. Close in. Make an offer, chances are we will agree, $12,500 Terms. MR. NORMAN, 479-1695.
D. F. HANLEY AGENCIES LTD.
385-7761

BY OWNER. 2-YR-OLD, 2-BEDroom bungalow. Oil-O-Matic heat, firplace, 4-piece bathroom, patio. Priced $12,900. 382-4009.

D. F. HANLEY AGENCIES LTD.
3293 DOUGLAS STREET
385-7761
24-HOUR SERVICE

THREE BEDROOMS
$14,950
Located in the Richmond-Lansdowne area, with a very nice through hall floor plan, featuring attractive family size living room, separate dining room, good size kitchen. All 3 bedrooms are nice size, with plenty of closet space.
Large utility room, wired for dryer, patio, attached carport, stucco exterior and all newly decorated. A very well kept property and in this desirable area should sell fast. CALL REG SCHUMAKER, 385-2829, or 24-hours 385-7761.

OAK BAY
Spacious living room and dining room. 3 large bedrooms on the main floor. Good size cabinet kitchen with dining area overlooking the lovely garden. Basement completely finished including rumpus room, bedroom and 2-pce. bathroom. Plenty of room for your car and boat in the double garage. Approximately 2,000 sq. ft. of living area.
ASKING $29,900
PLEASE CALL ALICE MOORE; Off., 385-7761 or Res., 382-3280

X X X X X X X X X

MORE FINE HOMES BY
BISHOP & MANN

1.
THE SEA
FAIRFIELD
$17,500
Completely renovated interior. 1,900 sq. ft. on 2 floors, with developed basement as well. Entrance lobby with exposed staircase.
Beautiful living room with fireplace, 18x19'6, separate dining room, 18x17. Galley style kitchen with large family eating area, stainless steel sink, arborite tops. Three large bedrooms and nursery room. Bathroom on each floor and washroom in basement. Fully developed party room 21x11 with imitation fireplace. Finished utility room. New OOM heating. Reasonable down payment.

2.
COUNTRY SECLUSION
.37 ACRES
$11,950
Colwood area on Goldstream Avenue. Short walk to golf course. 16 years old. Completely redecorated inside and out. Basement home. 16x14 living room with hardwood floors. Large cabinet electric kitchen. 2 very large bedrooms. 4-piece tiled bath. Spotless condition. Separate garage. Separate workshop and storage room. Grounds are a gardener's delight offering seclusion and privacy. Fruit trees, shrubs, vegetables. GROSS TAXES $104.26 Down payment $3,800.

3.
PRESTIGE AREA
SECLUSION AND VIEWS
$15,000
This 1,040 sq. ft., no-basement home is nestled among large oak trees on a beautiful 59x218 view lot. Privacy is one of its many assets. Stucco exterior. Floor plan features an entrance lobby. Living room 14x22 with view windows and heatilator fireplace. 2 bedrooms both with double closets. Very large and bright cabinet electric kitchen. Designed for its electric heating — double glass windows. Storage area. Down payment $2,000.

4.
FAIRFIELD
$13,900
1,700 sq. ft. on 2 floors plus full basement. Spacious older home in excellent condition. Some renovations have been done. Entrance lobby with exposed staircase. Living room 16x14 with corner fireplace. Separate dining room 13x12 with built-ins. Very large, bright family kitchen, electric and semi-modern. Three very large bedrooms (16x11, 13x10, 11x10), OOM heating. New duroid roof. Shingle exterior. Full 7 ft. high basement. 55x102 grounds with fruit trees. Close to schools and shops. Reasonable down payment necessary.

FOR ANY OF THE FOUR
ABOVE PROPERTIES
CALL
BYRON BISHOP, 479-6900
or
TERRY MANN, 386-0477

FAIRFIELD—$10,500
4 BEDROOMS
Spacious family home located close to the sea, full basement, OOM heat, large kitchen, dining and living rooms, open stairway to four bedrooms and bath upstairs. Terrific terms if bought by way of NHA financing.
CALL REG. SCHUMAKER, 385-2829 or 24 hrs. 385-7761.

X X X X X X X X

!! STOP !!
This ad could save you a lot of time and money.
Are you thinking about buying a new home???
Or have you talked about building???
If so, I suggest you spend a few minutes to inquire about the new homes and our available lots in the Gordon Head, Colwood or Sidney areas.
All these homes can be financed through NHA or privately to suit you. Pick the home or the lot and design of home you prefer and I will give you a price without obligation.
DON BUTLER
477-3220
OLYMPIC HOMES LTD.
1015 Fort Street

HAPPINESS IS
Different things to different people, a pony, or a flower garden, or maybe a workshop?
But whatever it is to you, you can find it near Royal Oak where you and the family can spread out over 1.77 acres of rural serenity, enjoy the three bedroom, full basement, snow white bungalow.
Schools for tots through teen and shops conveniently close. Just five minutes to downtown for dad. Future subdivision potential and ideal for VLA
Owner has bought and says "BRING MY ANY REASONABLE OFFER"
SEE IT NOW WITH BOB HAGUE OR GEOFF BUCK, THEN YOU SET THE PRICE.
385-7761
D. F. HANLEY AGENCIES LTD.

LAKE HILL
Only few steps to enter the thru hall of this attractive 5-room bungalow. Living room has open fireplace, dining room, hd. wd. floors, 2 twin size bedrooms, cabinet electric kitchen, 4-piece bathroom with vanity. Utility wired and plumbed for auto laundry, auto oil heat, separate garage, nice level lot. Close to bus and school. Price with good terms, $11,950. Appointment only. Please call L. Wilkins, 383-9413 or res. 383-4960.
FRASER BISCOE
Executive House
777 Douglas St.

$14,950 — 3 BEDROOMS
For those who are less concerned with a modern flashy exterior, but are truly interested in a moderately priced yet roomy home, which offers the ultimate in pleasant family living. I recommend this home in Fairfield.
ALAN E. ROGERSON
383-7174 Res. 383-0068
F. N. Cabeldu Ltd.

VLA spacious 3-bedroom home on .96 acre. Well groomed area. 5 mile circle. F. COLOMBIN, 382-7276, Town & Country Realty Ltd.

BOORMAN
INVESTMENT CO. LTD.
1111 Government St.

UPLANDS
WATERFRONT
A beautiful ten-year-old luxury home on a half acre of property with a "view magnifico." Modern in style, but the personification of graciousness, elegance and quality, this home is nearly 2,000 sq. ft. of living area on the main floor. The large living room with traditional fireplace and the entertaining sized dining room both face the glorious view and will make you want to entertain. The kitchen is a dream come true. Two large bedrooms (one en suite) plus the main bathroom are located on this floor. An open stairway from the slate-floored entrance hall takes you to the Family Room with fireplace, two additional bedrooms and a third bathroom. New wall-to-wall carpeting and the large storage closets are features which add to the appeal of this home. The construction will bear your closest scrutiny. The grounds are a delight to behold and invite outdoor living. A carport and three garages with inside access allow ample space for all the family's needs.
Viewed by appointment only
Please call MRS. JEAN CROSS
386-7521 anytime

CAREY ROAD
TILLICUM AREA
3 BEDROOMS
Be first to see this newly listed 13-yr.-old modern stucco bungalow, featuring entry hall, cosy living room, 4-pce. bathroom, electric cabinet kitchen with large dining area, full basement, oil heat, recreation room and garage.
FIRM PRICE—TERMS
$13,950
ACT QUICKLY
Please call STAN CORNISH
386-7521

WAITING FOR A
BARGAIN
THREE BEDROOMS
$15,800
Here is one of the best buys on the market today, a family home close to schools and transportation. Living room with fireplace, separate dining room, breakfast area in kitchen. Full size basement with a 24x15 recreation room, drive-in garage. Only 13 years old with an original 5½ per cent mortgage available.
If you are buying by comparison, see this now.
Call ROBERT J. MIKITKA
386-7521 anytime

GORGE WATERFRONT
Where can you buy 100 ft. waterfront plus 1.6 acres with 2-bedroom home, this close in with subdivision possibilities for only
$19,450
For further particulars. Please call DELMAR HOEGL
386-7521

NEW EXCLUSIVE
LISTING
RESPLENDENT VIEW
Overlooking Cordova Bay and the intriguing Strait of Georgia. This year-old abode features: an 18x13 living room with panelled feature wall plus a sliding glass door off the dining room to a seaview sundeck. Two bedrooms plus a roughed-in bedroom on the lower level. Full vanity bathroom, plus additional roughed-in plumbing. Roughed-in rumpus room with fireplace. Birch cupboards, hooded fan, and stainless sink in kitchen. This is a house your guests will envy and you will pride.
Less than $3,000 could handle
ONLY $20,500
Ask for IAN A. BOORMAN

ISLAND HOMES LTD.
2504 Douglas St. 386-7545

DRIVE BY
4531 BISSENDEN
NEAR THE SEA
Large de luxe home on 100x162 lot in good area near the sea. Professionally finished throughout W-W carpet in lge. living room, dining room and halls. Utility off, very modern, roomy kitchen, 3 large bedrooms plus roughed-in for 2 more in basement, and large rumpus rm. with fireplace, and bathrm. Sundeck over dble. carport. Call Mr. Drew, res. 383-4986, or R. Hanson, res. 477-3720 or 386-7545 anytime.

SEA VIEW
4 BEDROOMS
3 BATHROOMS
This brand new home has just been finished and is waiting for that discriminating buyer who knows workmanship and value at its best. Over 2,000 sq. ft. of plastered, heated living accommodation. 4 bedrms. with oak floors, spacious living rm. with cathedral type ceiling, extra special fireplace with raised hearth. The kitchen is a masterpiece of design and construction. Ground level concret patio, screened to give privacy. The roof has the heaviest cedar shake one can buy and concrete driveway is approx. 20x40. This is a beautiful home and should be compared with any new construction you have seen. OH, YES! the ground will be fully landscaped. EXCLUSIVE with Jim Ranson, 386-7545 or 479-5910.
Full price $31,500 (Clear Title)

UNIVERSITY
3 BEDRMS. N.H.A.
$2,500 DOWN
Brand new NHA bungalow; through hall plan. Spacious 'L' plan living and dining rm. Cabinet kitchen and dining area. 3 bedrms, all good size. De luxe vanity bathrm. Daylight basement with plumbing, rumpus rm., extra bedrm. and workshop area roughed in. Black top driveway to carport. Quiet, dead-end street; close to College and all levels of schools. Large level lot. 7¼% NHA financing. Full price $20,700. Mr. Drew, 386-7545, res. 383-4980.

3 BEDROOMS
FULL BASEMENT
ONLY $10,500
LOW DOWN PAYMENT
Good family home. Main floor consists of living room, dining room, cabinet electric kitchen with large dinette area, laundry room plumbed for washer and dryer, and 1 bedroom, 2 good bedrooms up. New furnace and wiring. Convenient terms. Phone Morris Lund, 386-7545 anytime.

OAK BAY
2 OR 3 BEDRMS
FULL BASEMENT
$15,950
NEW EXCLUSIVE listing being offered for the first time. Attractive stucco, well constructed OAK BAY home situated on a good garden lot and serviced by a rear yard lane. Featuring living rm., fireplace, dining rm., OAK FLOORS, elect. cab. kitchen with SEPARATE UTILITY RM. off, work shop area, drive-in garage and oil heat. EXCEPTIONALLY well priced at $15,950. Could be clear title. Exclusive listing with DON MUNRO, 386-7545 or 477-1705.

NICE MODERN VLA HOME IN Sidney on ⅞ acre. 6 good rooms and laundry room, automatic oil heat, double garage, hard-top driveway, etc. Just redecorated and painted, low taxes. Agents please note, reduced to $17,900. 656-3663

150 HOUSES FOR SALE

HAGAR & SWAYNE LTD.
614 Yates Street 384-0531
Member of the Real Estate Board

CORDOVA BAY IMMEDIATE POSSESSION

A three-bedroom of unique and gracious design, featuring double front doors, large entrance hall, spacious kitchen with built-in range, oven and dishwasher. Utility room and 2-pce washroom on main floor. Separate dining room and living room each with fireplace, panelled walls and expensive wall-to-wall carpets. Sliding glass doors to sundeck and patio and magnificent views of sea and mountains. Priced at $30,950.

J. C. ALLAN
384-0531 (ANYTIME)

BAY STREET

Older 4-room close to Jubilee. Cabinet electric kitchen, large dining room, living room, 2 bedrooms, large sun porch could be 3rd bedroom up. Full low basement, OOM heat. Good lot with fruit trees and tool shed. $8,500.

MRS. McKEAGE
384-0531 (ANYTIME)

CONTACT RUDY ROST ABOUT THESE HOMES

EXECUTIVE HOME CEDAR HILL—1-YR.-OLD HIGH AND QUIET

GRACIOUS LIVING awaits you in this superb CUSTOM-BUILT 3-bedroom home. Some features: SECLUSION, cul-de-sac, intercom, built-in stereo and TV. Double drive-in garage. Wall-to-wall carpeting throughout. $30,000. For more information and to view call.

4 BEDROOMS PLUS DEN FAIRFIELD $12,900

Clean, spacious, modernized family home on quiet street, close to all conveniences and school.

MOUNT DOUGLAS 3-4 BEDROOMS NEAR NEW — QUIET

Lovely COLONIAL STYLE home in popular AREA. CATHEDRAL ENTRANCE leads to comfortable living room with BRICK FIREPLACE. The L-shaped dining room features a CRYSTAL CHANDELIER. Bright, modern electric kitchen has RIBBON-GRAIN MAHOGANY cabinets and good size eating area. SOUTHERN EXPOSURE SUNDECK. The large 4-pce bath has vanity and COLORED FIXTURES. Hardwood floors throughout. Possible 4th bedroom down. Full basement, plumbed for WASHER and DRYER. Large, level fenced lot. $20,700.

RUDY ROST
384-0531 (ANYTIME)

ROYAL OAK 2½ ACRES SPLIT LEVEL HOME

If you like room to roam see this! The front 1½ acres is cleared suitable for garden, etc., and the rear is in tall trees, rocks and winding trails. The home is split-level and has 2 good bedrooms, double closets and a 4-pce. vanity bath on the first level. Up a few steps to a comfortable living room with old brick fireplace, wood panelled walls and panoramic view windows. L-shape dining with sliding doors to wrap around sundeck and medium sized cheery kitchen. The lower level has a finished rumpus room, laundry facilities and very good storage. There is a large workshed, a well for the garden. Price asked is $28,000. Some terms, possible VLA.

RON SCATTERGOOD
478-1974 384-0531

COLWOOD 5 BEDROOMS

Loads of accomodation here, with nearly 1,200 sq. ft. on main floor and 800 more down. L-shape living-dining, excellent kitchen, 3 bedrooms and bath on main, full basement with 2 additional bedrooms and beautiful rumpus room with bar. Sundeck, carport, fenced, and landscaped. You'd have a difficult time replacing this home at the price asked of $20,500 with about $3,000-$4,000 down. Ron Scattergood, 478-1974 or 384-0531 anytime.

VIEW ROYAL EXTRA LOT

A bargain for someone. This home is situated on a corner lot and has good accommodation for the family, especially those starting out. Only 8 years old, with cozy living room, kitchen with dining area and sundeck out back, 2 bedrooms, full basement with drive-in garage and partially finished extra room. Extra lot at rear of house for the kids to romp around. Quiet area. $17,200 with $2,000 down to handle. Ron Scattergood, 478-1974 or 384-0531 (ANYTIME).

COLWOOD LUXURY RETIREMENT

This home is unique, with many fine features including wall-to-wall carpet throughout, built-in oven and range, patio, secluded fenced rear garden, beautiful old brick fireplace and much more. The home is 2 or 3 bedrooms, no basement, cedar siding exterior, 1,200 sq. ft. of quality throughout. Price is $21,500 and furniture can be bought separately.

RON SCATTERGOOD
478-1974 384-0531

ESQUIMALT SOMETHING DIFFERENT

See this lovely home with 3 large bedrooms all with double closets. Large living room with fireplace, dining area both with gleaming oak floors. The kitchen has built-in range, oven and lots of cupboards, and the eating area is a wife's delight. There is a full cement basement with rec. room, laundry room area. Drive-in garage, nice lot fully landscaped and close to transportation. This home is just 5 years old and the asking price is just $21,900. Phone for more information, or to view.

DON SMITH
385-0531 (ANYTIME)

ROYAL OAK BEAUTY ONE TWO-THIRDS ACRES

Here is an EXCEPTIONAL home situated on a beautiful treed acreage offering PRIVACY and SECLUSION, yet close to shopping, schools and bus. Large SUNKEN living room, open fireplace, beautiful dining room; both panelled in RIBBON GRAIN MAHOGANY. Well appointed kitchen with abundance of ribbon grain mahogany cupboards. Two bedrooms. DE LUXE vanity bath. Full high cement basement with extra bedroom. Large TWO-CAR garage with grease pit. The house and grounds are truly beautiful. Priced at $27,500.

(Mrs.) GERRY HUTTON
385-0531 (ANYTIME)

HIGH GORGE FAMILY HOME $12,500

On a very LARGE LOT, 3 BEDROOMS, LARGE LIVING RM. WITH FIREPLACE. MASSIVE KITCHEN with DINING AREA, 4-PCE. BATHROOM, one very LARGE PLAYROOM UPSTAIRS suitable for extra bedroom. FULL BASEMENT, DRIVE IN GARAGE. Close to schools and transportation. TERMS.

DON ROBBINS
MADGE HOLE
385-0531 (ANYTIME)

HAGAR & SWAYNE LTD.
614 Yates Street 384-0531
Member of the Real Estate Board

IMMEDIATE POSSESSION COLWOOD $24,700

In a RSUTIC SETTING, 1-YEAR-OLD ARTISTICALLY DESIGNED 3-BEDROOM home. LARGE PANELLED LIVING RM. with DUAL FIREPLACE and W-W CARPET, COZY DEN and FAMILY RM., 2 BATHROOMS with vanity, SEPARATE UTILITY, KNOTTY PINE KITCHEN with built-in TAPPAN RANGE. LARGE ATTACHED GARAGE AND WORKSHOP. Terms.

DON ROBBINS
MADGE HOLE
384-0531 (ANYTIME)

LANSDOWNE AREA 3 BEDROOMS

Perfect for a family with school age children, 3 bedrooms on main floor, through hall, large living room with fireplace, compact kitchen with adjoining dining area. 4-pce. bathroom. Hardwood floors throughout. Full high basement. Close to all facilities. Asking $17,500.

DON ROBBINS
MADGE HOLE
384-0531 (24-HRS.)

FOR QUICK SALE

2-bedroom house on Tillicum Road. Vacant, ready to move in. Half basement. OOM heat. Good lot with fruit trees. $7,800.

MRS. McKEAGE
384-0531 (ANYTIME)

HARRY FOSTER LTD.
Opposite "The Bay"
1732 Douglas 382-2101

IN AN APARTMENT? RETIREMENT SPECIAL

Manicured lawns surround this gleaming little bungalow. 19x16 ft. (fireplace), oak floored living room. 2 large bedrooms with deep closets. Electric kitchen. Daylight basement with oil heat. Pretty as a picture and so very clean! Live your own life.

PRICE $14,950
Mr. Vining, 382-2101, res. 479-3786

QUADRA — McKENZIE OVER ½ ACRE SMALL COTTAGE $9,400

Cottage is located in expanding area. A good holding property. Also good for small family. Call Gordon Marshall, 382-2101, res. 479-2725.

UNIVERSITY AREA $21,950 NEW LISTING

This attractive home has 3 bedrooms and large LR. Separate DR with sliding glass door to sundeck. Kitchen has built-in oven and range. Basement has finished rumpus room. For appointment to view, please call Gordon Marshall, 382-2101, res. 479-2725.

$10,500 "CUTE AS A BUG'S EAR" "4 MILES TO TOWN"

It has to be cash or half cash to handle, but here is the home for Mr. and Mrs. Retired! Cosy living room with fireplace, cabinet kitchen wired for range, 2 bedrooms, 4-pce. bathroom, automatic oil heat, attached garage. Lot in trees, shrubs, lawns. Absolutely spotless.

Exclusive with Herb Hodgson, 382-2101, res. 382-3835

CUTE, CLEAN AND COSY

2-Bedroom bungalow at 3228 Seaton, situated on large 50x 210 foot lot. Down payment of $3,100.00 required. Give me a call anytime. I'll be only too pleased to show you through.

JOHN A. RELLING
382-0852 Anytime

P. G. JACKSON LTD. REALTORS
631 FORT STREET

BEAUTIFUL NEW SEMI-COLONIAL home, unsurpassed sea and mountain view. Set in ¾ acre of sweeping lawn on Dencross Terrace. 4 twin-size bedrooms, corniced living room, 18x22, done by master plasterer. Guest size DR, 15x13. 2 full coloured bathrooms, cabinet kitchen, many extras, Imported marble fireplace with glass screen. Finest of broadloom in most rooms. 2,200 sq. ft. of luxury living. Oversized 2-car garage, expensive shake roof. Fully insulated, only $33,900. Owner-builder. Term or V.L.A. Save $2,000. Ph. today for appointment. 656-3245.

CITY—MAYFAIR QUICK POSSESSION

Attractive 3-bedroom bungalow. Living room with fireplace and picture windows, cab. kitchen with dinette. Full bsmt, OOM heat. Landscaped grounds. Tip Top condition throughout. Near stores, bus and school. Price $13,250.

C. H. HOLLAND REAL ESTATE
620 View. 385-0824, 384-7659

NEAR MOUNT VIEW HIGH 151 HOMER RD.

By owner, three-bedroom home. Living room with fireplace Dining Room, eating area in bright kitchen, full basement with drive-in garage. Landscaped Lot. Drive by or phone 479-7417. Cash to Mortgage $5,750. Full Price $17,500.

SANDY BEACH SPECIAL

Modern rancher right on Cadboro Bay near yacht club. Spacious accommodation, 3 bedrooms. Immediate possession. Asking $28,900 including appliances. Large mortgage available. Call Bill McCulloch, 385-2471 anytime at Johnston & Co.

BY OWNER

Two bedroom, large living room, finished basement room, oil-o-matic heat, newly wired, older home in excellent condition throughout. University-St. Patrick's Church area, priced very reasonable. Principals only. 385-2793.

EXCEPTIONAL VALUE, NEAR university, charming 3-bedroom, spacious living room, dining room, double plumbing, shake roof, daylight basement. $4,000 down. 477-5571.

2 AND 3 AND 4-BEDROOM HOMES in Cordova Bay, Jubilee, Fairfield, Shelbourne-Richmond and Tillicum area. Call CLIFF SALMOND at GARDNER AGENCIES LTD., 477-3626 or 385-1448.

J. A. HENDERSON REALTY LTD.
385-9741 ANYTIME

ESQUIMALT EXCLUSIVE

Come live in popular Esquimalt in this attractive, 5-year-old 3-bedroom, stucco home. Spacious living room has raised hearth fireplace. Open dining room, and breakfast area in kitchen. Full basement with a 22 ft. rumpus room and drive-in garage. Patio at rear offers privacy. Full price only $23,500. Courtesty to agents.

JAY ROGERS
385-9741 ANYTIME

$9700 — GORGE LOW DOWN PAYMENT

Pretty white siding, no-step bungalow. Ideal for your first home. Excellent terms available, cheaper than rent. Older, but in lovely condition. For appointment to view, call

MRS. JACKIE WALDRON
385-9741 ANYTIME

LUXURIOUS — EXECUTIVE EXPANSIVE SEAVIEWS SWIMMING POOL SECLUSION $32,500

Without doubt the finest ocean views imaginable. This is an almost new home and is priced well below market value. Panoramic seaviews from the large living room, den, master bedroom and family room. This immaculate home has living room, dining room, delightful bright cabinet kitchen, 2 bedrooms and full bath on the main floor, plus the den. Family room, office, 2 or 3 more bedrooms, extra bath on lower level also with ocean views. Sliding glass doors to extra large private patio and swimming pool. Excellent terms. Jack Henderson. 385-9741 anytime.

CHARACTER HOME CHARM AND DIGNITY CLOSE IN

An exceptionally fine large modernized home in immaculate condition, within walking distance to town. Beautifully lawned with shrubs and fruit trees. Granite fireplace in the extra large living room, family sized dining room. 3 lovely bedrooms. Full basement, oil heat. $17,900 with excellent financing. Jack Henderson, 385-9741 anytime.

DOUGLAS REALTY LIMITED
1710 Douglas Street 385-8781
(Opp. Hudson's Bay Store)

ESQUIMALT SEA VIEW

Lovely high location overlooking Esquimalt Harbour. 5-room older type home in nice condition. Living room, dining room, 2 bedrooms, kitchen and 3-pce. bathrm. Full high bsmt., oil H.A. heating. Rewired 100-amp service. Sea view from LR, DR and bedrm. Lovely large lot with fruit trees and berry bushes. Greenhouse, etc.

FULL PRICE ONLY $12,500
Mr. Vint, 385-8784 anytime

FURNISHED BUNGALOW VIC WEST — $8,500

Solid well-kept older home. Good sized rooms. Full bsmt. Central heating. Small lot. New duroid roof. LOW TAXES. Good street, close to bus and shopping. Ideal home for those with a low income.

Mr. Michael, 385-8784 anytime

ESTATE SALE

Attractive stucco semi-bungalow situated on quiet street close to transp., school and stores. Thru hall plan, 18' living room, dining room, 2 better than average bedrooms, tiled bathroom and kitchen wired for range. Closed stairway to 1 bedroom up. Full bsmt., auto. oil HW heat. Drive-in garage. Very low down payment.

FULL PRICE ONLY $15,500
Mr. Prevost, 385-8784 anytime

1.5 ACRES 6-ROOM BUNGALOW

Attractive, nicely planned oil heated modern bungalow on level land with shade trees. All rooms bright and cheery. Large double-size garage-workshop on blacktop to street. Can be subdivided. City conveniences with country taxes. Truly good value and comfortable living. Approved VLA Terms to non-veteran.

ONLY $19,950
Ken Walters, 385-8784 anytime

WALKING DISTANCE TO TOWN

Older 3 Br. home with DR; LR; lge. kit.; new wiring and furnace.

LOW DOWN PAYMENT—$8,900
Mr. Prevost, 385-8784

Victoria's Greatest PARADE of HOMES is here!

See twelve display homes by top-rated builders, members of Victoria's Home Builders Association. Open for your inspection 2 p.m. to 9 p.m. daily, including Sundays.

See these homes at:

1579 Kenmore
1897 Skylark
4171 Longview
4160 Longview
5093 Lochside Drive
5441 Parker Ave.
1658 Hillview
1591 Glencraig Place
4129 Longview
4175 Longview
3941 Lauder
4104 Longview

Use the handy mapp in today's display ad!

WESTERN HOMES LTD.

LAKE HILL 3 BEDROOMS

A quiet treed street — and a mature stucco bungalow — add up to home contentment. Oak floors, new oil furnace, all rewired, clean as a pin — inside and out — living room has cosy fireplace, all electric cabinet kitchen with roomy dining area. 3 bedrooms, full basement, drive-in garage. It's a beauty. Terms can be arranged at the full price of $13,950. Call Jack Middleton or Stan Evans, 382-2157, Eves. 479-4327 or 479-7217.

McADAMS INVESTMENTS LTD.
816 Blanshard St.

OFF OAK BAY AVE. 4 BEDRMS.—$16,500

On a DOUBLE LOT, FRUIT TREES, quiet boulevarded street. Over 1,600 SQ. FT. of modern family living. Large in-line living and dining rooms with WALL TO WALL and FEATURE FIREPLACE. Family sized BRIGHT MODERN cabinet kitchen, several bedrooms could be used as DEN, SEWING ROOM, etc., one is 20x20 and has a huge SECLUDED SUNDECK off. Full basement with rec. room and NEW oil furnace.

ROBERT McADAMS, 383-4124

DICKIE AGENCIES LTD.
919 Fort 382-4312

TRY $4,000 DOWN 1255 PANDORA AVENUE

REVENUE house — 8 hskpg. furnished rooms, plus owner's accommodation. Good condition — apartment zoned. Excellent holding property. FULL PRICE $18,400. Some terms. Call Shirley Davis, off. 382-4312, res. 388-4872.

GORDON HEAD $22,000

New home, owner transferred Three bedroom, split-level, 21' living room, raised-hearth. Patio doors onto sundeck. Roughed-in second bath and rumpus rooms. Attached garage. Large lot, some trees, part landscaped. Near all schools. 6⅝ per cent mortgage. $4,700 down. 1808 Jade Place. 477-1347.

NEWSTEAD REALTY LTD.
1010 GOVERNMENT 382-8117

POSSIBLE V.L.A. 5 PLUS BEDROOMS 3 MILE CIRCLE

This charming older home offers large family accommodation on two lots and a quiet no-through street. Large kitchen, separate dining room, spacious living room (beamed ceilings). One and one-half bedrooms on main floor and four up. Full cement basement. Nice view.

$14,900

For more information call 382-8117 or 388-5042.

BEVERLEY QUINN

THIS HOME IS EASY TO BUY!

Owner will carry the balance, no financing required! This 3-bedroom home is situated in the Gordon Head area in an elevated location from which you have a SWEEPING VIEW! The property is in IMMACULATE condition and some of the advantages are: a family-size kitchen, SEPARATE DINING ROOM, view from the living room window, and a FULLY DEVELOPED BASEMENT with an expertly finished rec. room, bar, utility and workshop area and storage space. Level lot nicely landscaped!

ASKING $21,500

For further information call
MR. HEGEN
382-8117 — 24 hr. service

BRAND NEW LOW DOWN PAYMENT

This home was built just for you on a street of all new homes. Just $3,000 down and move in in 2 weeks. Living room with hardwood floors, 3 good-sized bedrooms, 4-pce. vanity bath and kitchen are all attractively finished with panelled walls. Extra bedroom and rumpus room roughed-in in full cement basement. No drive-bys please.

FULL PRICE $18,950
Easy payments

MRS. JOYCE BARLOW
382-8117 or 478-6960

UPLANDS OF SAANICH CORDOVA BAY

Truly an executive-type 3-BR home with many extras, 4-pce. bathroom en suite from master bedroom. Built-in range and counter top in kitchen. Sliding glass doors to balcony and to patio. One of the most beautiful gardens in the area and a panoramic view of the Straits and shipping lanes that just can't be equalled.

ASKING $36,500
with terms

To view or for further information call

RON SEDGER
382-8117 or 479-3673

LOW, LOW DN. PAYMENT $90 PER MONTH $7,900

You ask what you can buy for $7,900! It does not seem enough on today's market but this cosy cottage has 2 bedrooms, living room, modern large cabinet kitchen, Pembroke bath and utility room. A-1 condition with copper plumbing and new wiring. There is a tenant in it now!! Out-of-town owner has asked us to sell it. She will drop $1,000 off top price for cash to existing mortgage "SO" $2,000 down payment at full price of $6,900 or low low down payment at full price of $7,900. Drive by 784 Lavender St. Do not disturb the tenant. Then call

MRS. V. ROBERTS
382-8117 382-1988

SACRED HEART SCHOOL 1,500 SQ. FT. LOW TAXES—QUALITY

How can I describe this lovely quality home high among the oak trees? It is long and low! Situated just one block from the Sacred Heart School. The entrance is large and spacious. The entertainment-sized living room is 22 ft. long with a large picture window looking out over the city of sparkling lights. The floors are long, white oak. Lovely L-shaped dining room. Large family-sized cabinet kitchen with a separate utility leading off it. Vanity bath and 3 large bedrooms. The 9-ft. high basement has another fireplace roughed in. The garage is separate. You will not find quality like this plus 1,500 sq. ft. of gracious living anywhere in town.

FOR ONLY $24,700

MRS. V. ROBERTS
382-8117 382-1988

OLDFIELD 9 ACRES

Three-bedroom stucco home. 2 acres in logans. Numerous fruit trees and outbuildings. Assorted machinery and irrigation equipment. Very good water supply. Front on 2 roads.

$37,500

QUALITY HOME

Smart stucco bungalow close to Sacred Heart School. Large living room and dining room. 3 large bedrooms. Oak floors throughout. Full basement with fireplace in roughed-in rec. room. Utility room off cabinet electric kitchen. Nicely landscaped grounds amongst oak trees.

$24,700

QUALITY SECLUSION

This lovely home in popular Colwood area has large living room with wall to wall carpet and raised hearth. Two large bedrooms, and one smaller. Cabinet electric kitchen with built-in oven and range. You will be delighted with this home.

Call me now.

$20,900

MARY JAMES
382-8117 or 388-1215

NEW LISTING CEDAR HILL

Four bedrooms on the main floor plus 1 finished bedroom down will give you some idea of the spacious family accommodation in this lovely new home. Most attractive living room with stone fireplace, dining room with sundeck — family room. Kitchen with eating area. Beautiful setting close to University. Please do not hesitate to call me now.

$28,000

PATRICIA SEDGER
382-8117 or 479-3673

NEWSTEAD REALTY LTD.
1010 GOVERNMENT 382-8117

BEACON HILL PARK $14,500

New listing, beautiful spotless home — a stone's throw from Beacon Hill Park. Absolutely perfect for a retired couple who want to be handy to everything. Most pleasant living room with fireplace — a gem of a dining room — kitchen with eating area — 2 bedrooms, basement. To view please call

PATRICIA SEDGER
382-8117 or 479-3673

BASTION SQUARE PROPERTIES
Of Victoria Ltd.
24-Hour Service
1136 Gov't. St. 388-4294

SUBSTANTIAL OLDER HOME

CLOVERDALE SCHOOL AREA

3 plus bedrooms, living room with fireplace, modern kitchen, dining and family room areas. Lots of living space. Needs some work. Full price only $15,900. Good terms to be arranged. To inspect, call Jack Dobson at 388-4294.

EXECUTIVE HOME

HIGH TATTERSALL

2 bedrooms, privacy — view, solid comfort and only 10 minutes from town or university. Full price $28,900. Good terms can be arranged. To inspect, call Jack Dobson at 388-4294.

CADBORO BAY

For details of this home with a sea view, 1300 sq. ft. of living space, 3 bedrooms, no steps, living room, dining room, utility and family room, 4-pce. bathroom, secluded patios, large lot in a good area. Priced at $18,500. Call Don Hannan at 388-4294.

IDEAL STARTER HOME $12,900

This renovated older house, sited in convenient location is right for CMHC mortgaging and the couple with a medium sized down payment. Solidly built with full basement, 2 bedrooms. For full details please call A. M. Chandler at 388-4294.

SUMMER'S HERE! RELAX! LIKE FISHING? BOATING? BRENTWOOD? CLOSE TO THE WATER

Then see this delightful 2-bedroom home in an idyllic setting among trees with water view. Open to offers at asking price of $11,650. OOM heat, colored bathroom fixtures. Please call A. M. Chandler at 388-4294.

TOWN & COUNTRY REALTY LIMITED
3617 Douglas St.
382-7276

URGENT SALE FOUR BEDROOMS

LIVING ROOM, DINING ROOM, KITCHEN and utility room TOTAL 1,900 SQ. FT. OF LIVING AREA. A good solid semi-bungalow style, DOUBLE PLUMBING, NEW WIRING, NEW 2-YEARS OIL FURNACE. Victoria West, near all conveniences, DRASTIC REDUCTION HAS BEEN MADE FOR QUICK SALE. $2,800. Down $65, per mo. 7½ per cent interest. S. PRICE $6,320. Call BILL LUDLOW, 382-7276 or 383-5101.

$18,500 QUICK POSSESSION MODERN—4 YEARS VACANT—MOVE TODAY

Modern 3-bedroom bungalow with full basement and drive-in garage. Cabinet kitchen with room for good sized table. Living room and dining room. Exposed beam ceiling throughout. Extra room in basement. This lovely home can be purchased with a reasonably low down payment. Exclusive with B. Lawless. Phone 382-7276 or 382-8223.

BUYS!—'BUY' CANNON

A—ALL TYPES VLA PROPERTIES AVAILABLE FROM APPROX. $14,000 UP.
B—ALL TYPES HOMES, $6,000 TO $55,000 AND UP.
C—ALSO LOT (SOME OK FOR VLA) AND ACREAGE (SOME EXTENSIVE).
PLEASE CALL SQDN LDR. RON CANNON, res 479-6243 or 382-7276 (24 hrs.).

EXCLUSIVE AREA AMONG THE OAKS

See this beautiful 3-bedroom, 2 bath, stucco home with its spacious living room, dining room, cabinet electric kitchen with eating space. Immaculate condition inside and out. A home to be proud of. Owner would require cash to Agreement of Sale, $16,000 at 7½ per cent, $135 per month. Make an offer. Asking price $24,950. Bill Ludlow, 382-7276 or 383-5101 res.

VICTORIA REALTY LTD.
716 View 382-9145

THE VIEW

From the picture windows of this new home of large living-dining room, smart cabinet kitchen with nook, three good sized bedrooms and spacious bathroom, is outstanding. Attached matching carport with sundeck over. Large lot with natural trees. This home is clear title, but can be purchased with nominal down payment at the asking price of $21,500. Call W. McMahon, res. 477-1455 or office 382-9145.

CLOSE TO VIC. HIGH SCHOOL

17 year old bungalow in good condition. Living room with fireplace, dining room, modern kitchen 2 bedrooms and one in basement. Oil heat, drive-in garage. Grounds are beautifully landscaped. Full price $16,900. Call Harold Ware, office 382-9145, or res. 382-1461.

JUBILEE AREA 4 BEDROOM FULL PRICE $12,700 TERMS ARRANGED TO SUIT YOU

This home is well situated within walking distance to Jubilee Hospital and shops. Entrance Hall leading to large living room, with bar and panelled feature wall. Kitchen has modern built-ins and spacious dinette area. Rear Hall leads to utility and bathroom with all brand-new fixtures. Automatic washer and range included. All 4 bedrooms are very good size. This home is situated on a large lot.

For further information
Phone
DON BUTLER
477-3220

Olympic Homes Ltd.
1015 Fort Street

MAYFAIR REALTY LTD.
Woodward's Mayfair Mall
3158 Douglas St. 386-2955

EXCLUSIVE WATERFRONT

This Uplands home has everything and is unique. One look will convince you of its worth. It is priced right at $79,000, but as the owner has moved he might be interested in your offer. See this outstanding home by calling MR. J. J. WILLIAMS at 386-2955.

SOUTH OAK BAY IMMACULATE

1,476 sq. ft. stucco bungalow consisting of THREE BEDROOMS, large cabinet electric kitchen. Formal dining room, living room with fireplace. Situated in Oak Bay's most desired location. The lawns and gardens are truly well maintained.

—77x120 ft. fenced lot.
—Large living room.
—Dining room 14x15.
—Master bedroom 13x14.
—Two bedrooms 11x14, 10x14.
—Full concrete basement with drive-in garage.

NO DRIVE-BYS, PLEASE. Asking $25,000 full price (terms). LOU BLOOMFIELD, 386-2955 or 477-4878.

GORDON HEAD 6 MONTHS OLD

Owners transferred and must sell their near new quality built 3-bedroom family home. Approx. 1,300 sq. feet of floor area offers large 19 ft. living room with bow window and raised hearth fireplace, "L" dining room with sundeck off, cabinet electric kitchen has family eating area, vanity bathroom plus 2-pce. off master bedroom. Oak floors throughout, full basement, shake roof. High location, open views, bus and school close by. A must see at only $24,950. FRANK BOUSFIELD, 386-2955 or res. 479-1000.

COLWOOD

At least 1,356 sq. ft. of beautiful living — three bedrooms, large living room with raised slate and ranch rock fireplace. The plan is just a little different and includes a convenient family-sized dining room. Extra 2-pce. bathroom off the master bedroom. Roughed-in room in the basement. All this set on an extra large treed lot. Not only a beautiful home, but a beautiful setting. All for $20,900. Good financing. Phone ETHEL HARVEY 386-2955 now.

3 BEDROOM — 2 BATHS $19,300

Custom built with good size master bedroom. Split level design, part basement with double drive-in garage and small den or spare room. 1,300 sq. ft. of living area. Low taxes. Drive by 2926 Queenston, don't disturb, then call TED CHARTRES, 386-2955 or 385-5508.

OAK BAY

Live on Linkleas Avenue in a California style bungalow. It has room to breath in. Nothing crowded and extremely well built. Large pleasing dining and living room. Full basement with rumpus room and extra fireplace. 16 years old. A good buy at $18,950. See it by calling J. J. WILLIAMS at 386-2955 and try your offer.

SUITE INCLUDED

In this 3-bedroom beautifuly kept home in an ideal location for shops and bus also close to town. Good sized living room with fireplace, also dining room. Hardwood floors throughout. Easy to buy at $14,950. Phone Ethel Harvey, 386-2955 for details.

ADMIRALS ROAD

A spotless 8-year-old stucco bungalow situated on a high lot close to bus and schools. The large living room with fireplace and the two generous size bedrooms have shining oak floors. Kitchen with bright eating area and all the attractive cupboards you could want. 4-pce. bathroom with colored fixtures. There is a drive-in garage and full high basement with an extra room partly finished. An excellent buy at $14,900. Call JIM ALLAN, 386-2955 or 478-4042.

FAIRFIELD TRY $1,500 DOWN

Older type home consisting of 3 large bedrooms, in-line living and dining room, large electric kitchen. New furnace, wiring, etc. A REALLY GOOD BUY. Asking $13,900. Full Price, MUST BE SOLD THIS WEEK. Call Len Bloomfield, 386-2955 or 477-4878 for appt. to view.

YOUNG FAMILY BIG COTTAGE

In apple-pie condition. 3 bedrooms, large kitchen. Full basement with drive-in garage and good garden with excellent soil, greehouse, orchard and SECLUSION. SCHOOL AND BUS both handy. Only $13,000, $2,500 down. ALF PORCHER, 386-2955 or 384-5823.

McKENZIE SCHOOL AREA

Semi-stucco basement bungalow, oil heat, wired for range, large lot, highly located with pleasant outlook. 2 bedrooms on main floor plus one up. Large kitchen with ample cabinets. Good value at the low price of $10,750, with $2,000 down. Call GEORGE CHAN at 386-2955 or 382-9416.

3 BEDROOMS $9,500

Five-room stucco, recently decorated, ready to move in. Large living room. Pembroke bathroom, cabinet kitchen, oil heat. Must be sold, all offers considered. FRANK BOUSFIELD, 386-2955.

PAY $5 PER MONTH

Attractive side-by-side duplex in Langford — two bedrooms each suite—One tenant's rent covers the mortgage payment all but $5.00. You live in the other side — $4,400 will handle — This is a good start for a young couple and its only 5 years old. Phone J. J. WILLIAMS to view, 386-2955 or 477-4942.

RAY SMITH SPECIALS

Hampton Park
2-year-old tri-level, 3-bedroom home — many expensive extras. Close to schools, park, shops and transportation. Priced to sell at $18,500.

Royal Oak
1.65 acres — 3 bedrms or 2 and den. Sunken living room, large separate double garage. 8' basement. A stunning home, completely secluded. Asking $27,500.

Fairfield
4-bedroom modernized home. OOM heating, copper plumbing. A real family home in a quet well established part of Fairfield. Close to all conveniences. This will sell fast at $14,700. (Approx. $4,000 will handle.)

Central Saanich
1.63 Acres
gently sloping land. Power and water. Good value at $5,000.

Large NHA Lot
Fantastic sea views. Metchosin-Albert Head. Lovely vews of Juan de Fuca strait. 23 fruit trees on lot. Priced for fast sale at $4,400.

For further information on any of the above listings phone RAY SMITH, 385-6741 or Res. 384-8243. Northwestern Securities Ltd.

GONZALES AREA

A model 5-room stucco bungalow, 8 years old. An extra bedroom in basement. Only lived in by 2 people. Nice garden. Easy to heat. Must be sold. Terms. Asking price $17,500. Appointment to see.

GEORGE RANDALL LTD.
Mr. Randall, 384-8109

BY OWNER, GORDON HEAD, 3 BR, 23-ft. LR, fireplace, dining rm, sundeck. High sewered lot. Cash to 6½ per cent NHA. Priced to sell at $13,300. 477-4413.

J. H. WHITTOME & CO. LIMITED
ESTD. 1898
Victoria-Duncan-Chemainus
706 FORT STREET

GORDON HEAD

LOVELY home with WATERVIEW. Immaculate and well built with EXCELLENT taste and charm. It has three bedrooms and offers: 21x13 living room and 13x10 dining room. Beautiful SHINY FLOORS and FIRST QUALITY interior finish. Lots of EXCEPTIONAL features at NO EXTRA cost. Offers PRIVACY and LOVELY GROUNDS.

(ONLY) $22,950
382-4119, BILL MOORE

PARKLANDS DRIVE

Do you want PRIVACY and SECLUSION? This home has IT ALL. Has an area of app. 1585 ft. located on a LARGE LOT with beautiful TALL TREES. This OUTSTANDING home has three large bedrooms and a 20x20 living room and 14x8 dining room plus broadloom and many special features. A very EXCEPTIONAL home for the one who wants QUALITY and SPACE.

(REDUCED TO) $26,000
382-4119, BILL MOORE

ARE YOU AN INDIVIDUALIST

Looking for a SPECIAL, 2 LARGE bedroom, 7-year-old home? I have it. IMMACULATE inside and out and DESIGNED FOR LIVING, with SPECIAL features galore. It's a MUST SEE, convenient district, convenient terms.

Asking $16,500
ROY HINCHCLIFFE
388-4271

CEDAR HILL AREA $19,500

Close to all services, large 69x158 landscaped lot, 3 bedrooms on the main floor, L-shaped living room (with fireplace) and dining room. Cab. Elec. Kitchen with eating area. F.C. basement with 23x15 rec. room, plus de luxe in-law suite with 3-pce. bath. To view call BRUCE McILROY at 388-4271.

UNIVERSITY AREA

This Tudor Style home is ideal for the young executive or university professor with a growing family. Beautifully planned and perfectly maintained, it offers many expensive extra features. Accomodation provides spacious living room with feature wall, R/H fireplace, family size dining room with sliding glass doors to sun deck. De luxe cab. elec. kitchen with a door off the eating area to the sun deck 3 spacious bedrooms, 4-piece vanity bath with day lite ceiling lighting. The basement has finished rumpus — 3-piece bath — 4th bedroom plus laundry room and workshop. The grounds are a beauty to behold with many trees and shrubs and the back yard is fully fenced. To view this most attractive home call BRUCE McILROY at 388-4271. Price $28,900, excellent 6¼% mort. can be assumed.

CEDAR HILL $1,500 DN. PAYMENT

This 15-yr-old home is ideal for a CMHC mtge. Consisting of living room with cherry fireplace, 2 nice bedrooms, bright kitchen, with southern exposure, even a part basement, situated on a easily cared for lot. Close to all amenities.

$11,500
JOE MANTON, 388-4271

GORDON HEAD — LOW TAXES

3 Bedrooms, large lot, 4 years old, sliding glass doors to 2 patios, near schools, University, Racquet club. Quiet street of new homes, custom-built. $22,950. Phone J. R. PIPES, 388-4271.

CLOVERDALE $13,000

An ideal holding property. Situated on Cloverdale Avenue close to the Hudson Bay. Exterior is stucco, duriod roof, nice living room with fireplace, large family kitchen, 2 bedrooms and den or 3 bedrooms. Full basement with OOM furnace.

JOE MANTON, 388-4271

FAIRFIELD BY THE SEA

Lovely Tudor style, 4-bedroom family home with oak floors throughout. This home features spacious entrance hall, comfortable living room, separate dining room, modern kitchen, double plumbing, large bedrooms, hot water heating, new automatic furnace, close to the sea and park. Priced to sell at $19,000. Phone Bill Palfrey, 386-2008 or 388-4271.

FAIRFIELD FAMILY HOME

An exceptionally clean and bright 11-year-old, 3-bedroom home with lovely oak floors and a high, spacious basement. Located on a large fenced lot. Close to schools and parks, this is a pleasure to show and priced to sell at $17,950. Phone Bill Palfrey at 386-2008 or 388-4271.

Sea-View Seclusion

Here is a beautiful home in Cordova Bay area with sweeping unobstructed views of the Straits of Juan de Fuca and Islands. 1,500 square feet plus development in large double 183-148em wm wmm basement, covered breezeway to large double garage. The landscaping is beautifully tailored to suit this 1.10 acre development. Only seven years old this house contains all the nice features of the demands of the builder-owner and must be seen to appreciate. See it with TOM DUNCAN, 38814271 or 477-2462.

NEW LISTING "A BEAUTY"

This tri-level 3-bedroom home is located in the Cedar Hill Cross Road area on one of Victoria's better kept and most attractive cul-de-sacs!! This home features:

—17.6'x13' living room with a raised hearth fireplace
—Attractive entrance with slate floor
—Dining room overlooking natural treed setting
—Kitchen with eating area, modern cab. and garburator
—Rec. room 14x16
—2 bathrooms

This home is in new condition but has the advantage of a 6% mortgage.

$24,500
DON FRASER, 388-4271

READ THIS ONE !!

A BEAUTIFUL, SPACIOUS, MODERN, FIVE-ROOM HOME, PLUS AN EQUALLY LOVELY 1-BEDROOM SUITE COMPLETELY SELF-CONTAINED, HOT WATER HEAT, WALKING DISTANCE. ANY REASONABLE OFFER WILL NOT BE REFUSED Asking only $16,950!! Bruce Cartwright, 479-7493, or Don Robertson, 383-6397. Victoria Realty Ltd., 382-9145.

SMALL 3-BEDROOM HOME ON 2560 Selwyn Rd. at $9,500, $1,500 down. For more information phone 478-2076.

PHELPS CONSTRUCTION

A MAGNIFICENT MANSION

Near Government House this represents a rare opportunity to acquire one of Victoria's fine old homes.

MANY HAVE BEEN CONVERTED INTO MULTIPLE FAMILY DWELLINGS OR REST HOMES, ETC.

THIS PROPERTY IS EMINENTLY SUITED FOR SINGLE FAMILY OR INSTITUTIONAL OCCUPANCY.

OF MASSIVE CONSTRUCTION THE BUILDING CONVEYS AN AIR OF SOLIDITY FROM BASEMENT TO ATTIC.

ACCOMMODATION INCLUDES:—
SPACIOUS ENTRANCE HALL, THREE HANDSOME RECEPTION ROOMS, FIVE PRINCIPAL BEDROOMS.
THREE FULL BATHROOMS.
THREE WASHROOMS.
STAFF ACCOMMODATION.
LARGE RUMPUS ROOM WITH FIREPLACE.
THREE GARAGES.
EXCELLENT HOT WATER HEATING SYSTEM.

MAGNIFICENT VIEWS OF SEA AND MOUNTAINS FROM MOST ROOMS. THE BUILDING IS STRUCTURALLY SOUND AND IS IN IMPECCABLE CONDITION THROUGHOUT, HAVING BEEN THE SUBJECT OF EXTENSIVE RENOVATIONS DURING THE LAST TWELVE MONTHS. THE GARDEN EXTENDS TO APPROX. TWO-THIRDS OF AN ACRE AND AFFORDS CONSIDERABLE SECLUSION AND PRIVACY ON THE SOUTH SIDE OF THE RESIDENCE.

ASKING $47,500

This is yet another one of the excellent listings offered exclusively by
ERIC CHARMAN
385-9765
FAIRFIELD REALTY LTD.

P.S. Having personally negotiated sale of residential properties in excess of a quarter of a million dollars during the last seven weeks, I predict that this property will be snapped up. Therefore, if your interest has been aroused, an early inspection is recommended.

OFFERS INVITED UPLANDS

2 BEDROOMS
2½ BATHROOMS
$10,000 will handle
ASKING PRICE $45,000

This nineteen-year-old architect-designed residence enjoys few but unusually spacious rooms, Drawing room (26x18) with tiled fireplace; mahogany panelled dining room (18x17); spacious entrance hall; 2 large bedrooms; 2½ bathrooms; sitting room (20x18) has large granite fireplace and French doors affording access to a covered patio; the kitchen is bright with a cozy breakfast nook. Garage for two cars, excellent General Electric hot water heating system (recessed radiators throughout).

The tastefully landscaped grounds extend to ⅝ acre, and provide seclusion at the rear of the residence. The gardens are stocked with beautiful flowering shrubs, ornamental trees and several fine oaks.

YET ANOTHER EXCELLENT LISTING OFFERED EXCLUSIVELY BY
ERIC CHARMAN
385-9765
FAIRFIELD REALTY LTD.

"THE SUNSHINE HOUSE" 3 OR 4 BEDROOMS

This is undoubtedly the best buy on the market today. Immaculate inside and out. Large living room with fireplace. Dinette off a dream kitchen with lots of cupboards. Gleaming hardwood floors throughout. Full concrete basement. Wired for W and D. O-O-M heat. Situated high in the best part of Glanford. At $17,900. You can get into this 10-yr.-old home for $125 P.I.T. or less.

LAKE HILL 3 BEDROOMS UP, 1 DOWN

An excellent 8-yr.-old home close to the highly recommended schools. The L-shaped living-dining room has a raised hearth fireplace, hardwood floors throughout. Built-in stove and oven. FC basement. Wired for W and D. A well-kept and fenced corner lot 72' by 144'. Asking $18,000. Good terms can be arranged.

LEE FORBES, 385-1431, 382-3541 anytime.
QUADRA REALTY LTD.

YORKSHIRE TRUST
737 Fort Phone 384-0514

EXCLUSIVE—FIRST TIME LISTED

Retirement or just nice home. Well kept 3-B.R. Bungalow on nicely landscaped lot on nice quiet street, bordering GOLF COURSE and close to all amenities. (Blk. to bus). House consists of large L.R. with fireplace, dining area, cabinet kitchen, 4-pc. bath, 3 BR. and utility rm., carport and matching work and storage building. No steps to climb. Owner's employment requires him to leave and place this desirable property on market at the low price of $16,800. Terms can be arranged. Immediate possession. For further information and to view call Bob Squires, 478-2370. No Drive Bys Please.

ESQUIMALT

Cozy bungalow situated on quiet dead-end street, close to all amenities. Living room with fireplace, dining room, nicely laid out cabinet kitchen. Large master bedroom and one other bedroom and 4-piece bath on first floor. Lower level has lovely rumpus room with bar and built-in matching fridge, large bedroom and utility area. Nicely landscaped lot. This property is priced for quick sale as owner has purchased other property. Immediate possession. F.P. $14,700. Terms.

Call 384-0514, BOB SQUIRES
Res. 478-2370

TRADE YOUR HOME? COLWOOD

De luxe 3-bedroom home near completion. Cathedral entrance to a large living room with fireplace and feature wall of mahogany. Large dining room, sliding door to a huge cement sundeck. Large electric kitchen, eating area. Through hall to 3 bedrooms and a de luxe 4-pce. bathroom. Master bedroom has a 2-pce. bath off. Full high basement is roughed in for finishing.

FULL PRICE $19,500

Further details call Mr. G. MacFarlane, Island Homes Ltd., 386-7545 anytime.

NEAR SEA AND PARK $3000 DOWN

DELIGHTFUL 3-BR home in the best part of FAIRFIELD. CLEAN as a pin with every MODERN feature. AVAILABLE NOW.

Ron Douglas
METROPOLITAN REALTY LTD.
386-3585 479-6750

NATIONAL TRUST CO. LTD.
REAL ESTATE DEPT.

FAIRFIELD GEM TWO BEDROOMS BY THE SEA

Conveniently located on a quiet street close to bus, park and the sea. Large living room with an easterly view. Large, bright cabinet electric kitchen with dining area. Part basement with new OOM heating. Beautifully maintained level grounds with several fruit trees. Price $12,900 with terms.

To view call
F. MARSHALL at
388-5451 or 385-8633

UPLANDS BEACH DRIVE

Located near the Yacht Club, this quality 17 years home offers the ultimate in family accommodation.

—Five Bedrooms
—Four bathrooms
—Den, fireplace
—Recreation room
—Two car garage
—Built-in lawn sprinkling system

This prime property is offered at $60,000, excellent financing can be arranged. For further information phone:

Tom Beal
Res. 385-6987 Off. 388-5451

QUEENSWOOD WATERFRONT THREE BEDROOMS PLUS $63,000

Large waterfront estate (almost three acres) offering a tremendous view, plus privacy. This home was built 20 years ago to take full advantage of the view. Separate sundecks from dining room and Master bedroom facing water. Large living room with Thero pane bay windows, and granite fireplace. Three bathrooms, den could be used as fourth bedroom. Over two thousand square feet of accommodation. View by appointment only. Phone:

Tom Beal
Res. 385-6987 Off. 388-5451

OAK BAY BORDER THREE BEDROOMS $17,900

Modern ten year home. Close to all facilities (schools, stores, bus) attractive entrance, centre hall plan, oak floors throughout. Large living room has feature corner fireplace, with matching planter. Large kitchen with breakfast area. Basement has drive-in garage and extra work room, rumpus room could be developed. Yard nicely landscaped, back fully fenced, fruit trees, garden etc. Terms arranged to suit your need. Phone:

Tom Beal
Res. 385-6987 Off. 388-5451

4 BEDROOMS $3,000 DOWN

$14,300 for this family home consisting of 4 bedrooms, large living room, dining room in line. Bright cabinet electric kitchen. Close to schools, bus and downtown. Basement with OOM heating, separate garage. Balance $100 per month.

To view call
F. Marshall at
388-5451 or 388-8633

COMMONWEALTH TRUST COMPANY
REAL ESTATE DIVISION
623 Yates Street 388-5155

GORDON HEAD 3 BEDROOMS

NEW, CATHEDRAL entrance, 1250 sq. ft. 2 full bathrooms, carpeted, living room has raised hearth old brick fireplace, L-dining room, kitchen has built-in Tappan counter range and oven, dishwasher, mahogony cupboards, large breakfast room. Double carport, huge sundeck, full HIGH concrete basement. So much more for $25,500. Call now Mrs. Marquis, 388-5155 anytime.

CORDOVA BAY WATERFRONT

Completely secluded home and gardens with curved driveway for extra parking. 28 ft. wood panelled living room with hand-crafted copper hood over fireplace, modern electric kitchen with hand-polished Sen cabinets. 2 bedrooms, 1 den. 4-pce. bath plus a 2-pce. off 16x14 master bedroom. Double carport. Separate garage. Large workshop and tiny cottage. $35,000 full price. Please call

WANDA STARR
388-5155 anytime.

ESQUIMALT $9,250

$1,350 down, $75 month puts you into this COSY 2-bedroom no-BASEMENT home. Separate garage. FULLY fenced lot.

J. KENNER
J. M. TOOTHILL
388-5155 Res. 477-5561, 385-8036

MOUNT DOUGLAS $19,300

4-year-old 3-bedroom home consisting of living room with fireplace, dining room, galley type kitchen with adjoining family room, 4-pce. bath with ½ bath off master bedroom. 6½ per cent NHA mortgage with payments of $120 per month P.I.T. For more information and appointment to view call

JACK KENNER
388-5155 Res. 477-5561 (anytime)

NO STEPS $12,300

Be sure to see this nine-year-old no-basement home. It has two convenient sized bedrooms, living room, nice kitchen with eating area. Clean electric heat, close in and convenient to everything. This fine home sits on a beautiful landscaped lot with fruit and other trees. For appointment to view call

JACK KENNER
388-5155 anytime

EASY LIVING

Yes, if you are looking for a home which provides easy living in a quiet and secluded location this is surely the house for you! Approx. 1,600 sq. ft. on the main floor including 3 bedrooms, one very large with separate plumbing, L-shaped living and dining room, picture window, through hall plan, Kitchen 10x18' with dish washer and more than adequate cupboards. Extra finished bedroom in basement. Family room with fireplace, large utility plus additional space. The lot is beautifully treed and landscaped. This is an executive type of family home designed for easy living. 3 sets of plumbing. Glimpse of the sea and in Victoria's most exclusive area. Priced to sell, on terms if desired, at $32,500. Phone

J. DONALD SMITH
385-6741 or 383-5684
Northwestern Securities Ltd.

STATELY MANSION

DELIGHTFUL CONVENIENT VIEW LOCATION featuring SUPERB WORKMANSHIP found only in those WONDERFUL HOMES OF YESTERDAY. (MARVELLOUS WOODWORK). EVER INVITING ENTRANCE HALL ENCHANTING VIEW. LIVING ROOM ENTERTAINMENT SIZED well appointed DINING ROOM. KITCHEN is MODERN AS TOMORROW with CHARMING SPACIOUS DINING AREA. One step to the laundry room. The DEN IS LARGE AND CONVENIENT to the gracious entrance as well as the back entrance. FOUR OR FIVE BEAUTIFUL BEDROOMS. 3 SETS OF PLUMBING. Very SPACIOUS GROUNDS, well over the ½ acre. Priced to sell fast at $35,000. TO VIEW PLEASE DIAL CLIFF STRETCH, 382-9145 or 383-7438. Sorry, no drive-bys. Victoria Realty Ltd.

150 HOUSES FOR SALE

SWINERTON
STEWART CLARK
LTD.

608 Broughton St. 385-2481

QUALITY HOME
2.2 ACRES
CEDARHILL AREA

This is a real quality built home with a panoramic outlook. The 1355 square feet in this home features nice bright Living room with fireplace, "L" Dining room, excellent electric Kitchen, 3 good Bedrooms and an excellent family room with sun room off. A full high basement has a convenient laundry room and extra space for recreation room or Bedroom and oil-o-matic heating. There is a good garage and a breezeway. The 2.2 acres is not subdivided but the possibilities are excellent. This may be purchased as the whole for $42,000 with excellent terms or may be bought — home with one lot, home with 2 lots or ½ acre, etc. An excellent property new on the market. For further details and to view call

BRUCE COLEGRAVE
385-2481

ESQUIMALT
NEW LISTING
$10,500

Smart bungalow encircled by a white picket fence and situated on a quiet street, an ideal retirement or starter home featuring:
—Cosy Living Room
—2 Bedrooms
—Cabinet Electric Kitchen with utility or small 3rd bedroom off
—3-pc. Bathroom
—Giant Separate Garage
—All new thermostatically controlled electric heat.

DICK JAMES, 385-2481

4 BEDROOMS
8 YRS. OLD
IMMACULATE
$3,000 DOWN
FULL PRICE: $17,900

This home is priced well under replacement value and features 18x11 Living room with fireplace and gleaming oak floors — cabinet electric kitchen with large Dining area — Full 8' cement basement with space for Rec rm. — Auto oil heat — separate carport — very quiet street.

DICK JAMES, 385-2481

ROCKHEIGHTS
4 BEDROOMS
ONE FLOOR
DOUBLE PLUMBING
DEN WITH FIREPLACE

7-yr-old family residence located on a quiet street featuring:
—18x12 Living Room with fireplace and seaview
—12x9 Dining room with patio off.
—Cabinet Electric Kitchen with breakfast bar.
—Full Basement with Auto Oil Heat.
Full Price $22,900 (Terms)

DICK JAMES, 385-2481

COLONIAL

4 Bedrooms, 2,000 sq. ft., 2 years old. ½ acre. In midst of fine homes at Colwood. Schools, Library, Stores, convenient. Owner leaving.
Asking $21,500
CALL R. COX 385-2481

OAK BAY SOUTH
2 OR 3 BEDROOMS
DOUBLE PLUMBING

This spacious bungalow (over 1200 sq. ft. on main floor) situated on a quiet street close to bus and schools. Thru hall, large living room with fireplace (18x20) separate guest size Dining room, good Kitchen with nook. 3-pce. bathroom, 2 Bedrooms. DOWNSTAIRS there is 1 bedroom, also 2-PCE BATHROOM, Oil Heat, wired for washer and dryer. Full cement basement, dr-in Garage. FRIG AND ELECTRIC RANGE INCLUDED. Washer and dryer may be purchased at reasonable price. Easily maintained secluded garden at rear. Patio.

ASKING PRICE $16,500
MRS. ELLIOTT
383-9893 or 385-2481

UPLANDS
QUALITY — CHARM
EXCLUSIVE

This very attractive home built high in a beautiful garden setting with an inviting entrance and thru hall, a 24x16 Living room, 14x14 Cabinet Electric Kitchen with wall oven, dishwasher, etc. There are 2 good Bedrooms (master with 2-piece washroom), Cosy Den (or 3rd Bedroom) with fireplace, vanity bathroom and utility and plenty of cupboards. Access to sunny NO STEP patio from Dining room. Kitchen and den. This lovely home is ideal for a retired couple or a small family wanting spaciousness with low maintenance. View by appointments only with MISS COURTNALL 385-2481 or 385-7543.

OAK BAY
UNIVERSITY WAY

The most attractive bungalow in the popular residential district. Exterior design is most appealing with leaded windows, cedar shake and siding enhanced by cut granite facing and planters. Patio-type entrance front and rear, nestled in a lovely garden with privacy. Accommodation is 2 bedrooms and den or 3rd bedroom, large Living room with raised-hearth fireplace and brick to ceiling, dining room has entrance to patio and garden at ground level, utility off electric kitchen, attached to garage, built for present owner and in new condition. Terms and early possession. Asking $24,500. Please call Mr. Custance or any of our representatives, 385-2481.

C. G. HEISTERMAN
& CO. LTD.

1121 Blanshard St. 383-4161

SOUTH OAK BAY
NEW LISTING
5 BEDROOMS

This extremely attractive modern home with 2,500 sq. ft. of living area has 4 bedrooms and den or 5 bedrooms, large living room, family sized dining room, 2 full bathrooms. Spacious halls, wide stairways. Full high basement, oil hot water heat. The entire house and grounds are in immaculate condition. To view call Mrs. Edith Britt, res. 385-3590.
Full Price $25,900

MAGNIFICENT VIEW
OAK BAY — $45,000

Spacious Mediterranean type home with views and seclusion. Entrance hall with a few steps up to L.R., D.R. and spacious den with FP, 2 BRs and 1½ baths complete main floor. Downstairs is sitting room, BR and ½ bath. For appointment to view this exclusive listing call Mr. Blannin, res. 385-1195.

TEN MILE POINT
SEA VIEW

Contemporary style home with southern exposure. Beautiful seascape outlook from carpeted LR, kitchen and flagstone patio. Sep. DR, 3 bedrooms, 2 baths. Call Mr. Harris, res. 477-1198 to view this exclusive listing.

CUSTOM DESIGNED HOMES built to your requirements on the lot of your choice. Minimum down payment—NHA, VLA or conventional financing arranged. Build up your equity by owner participation or trade your present home in lieu of the down payment. Plans and specifications available. Consult us for details by phoning P. Clark at 658-5996.

"Satisfaction guaranteed or your money refunded."

VICTORIA CONSTRUCTION LTD.
384-5112 658-5996

SPECIAL 3 BEDROOM HOUSE, Glen Lake area. By owner. 478-1381 Sat. and Sun., after 5 weekdays.

150 HOUSES FOR SALE

RITHET AGENCIES
LIMITED

714 Fort Street 382-4251

LAVENDER LADY
SPECIALS
HI-GORGE BEAUTY

Truly a delightful 2-bedroom home with a lovely 20' living room, long oak floors and fireplace. Nice dining room and compact electric kitchen. Full high basement, oil heat, drive-in garage and best of all lovely back garden seclusion with a high rockery which affords expansive views of the mountains and country around. Asking $15,200.

AND

99' SOOKE WATERFRONT
SUMMER COTTAGE
$13,950
$2,000 DOWN

Nearly 1¼ acres with space to build a new home in this nice area. For both the above please call
382-4251 MRS. LAVENDER 383-9120

PLEASANT
OLDER HOME
AT A PRICE
YOU CAN AFFORD

Why burden yourself with heavy monthly payments?

Here is a comfortable older home in spotless condition inside and out.

Three bedrooms, oil-o-matic furnace. Family kitchen plumbed for washer and wired for both range and dryer.

Located on quiet street surrounded by nice homes in a good neighborhood between Oaklands school and Jubilee Hospital.

Can be financed under NHA plan for C.M.H.C. loans on older homes with total payments of $85 monthly including principal, interest and taxes. Open to reasonable offers on down payment.

FULL PRICE $11,500

Let Me Show You
This Home Today

ERIC A. MACFADYEN
382-4251 24-hr. Service

SOUTH OAK BAY
NEAR MONTEREY SCHOOL
ON A BUS ROUTE

Two bedrooms on the main floor with two more in the basement.

13'x18' living room with fireplace, unusually large dining room (13'x10'), full basement. Oil hot air heating.

$16,500

EASY FINANCING FOR GOOD COVENANT

ERIC A. MACFADYEN
382-4251 24-hr. Service

I CAN'T BELIEVE
IT REALLY

Not brand new but absolutely immaculate stucco bungalow of 5 rooms, plus 2-room suite with FP. Own separate bathroom in full basement, walking distance to town too. Main floor comprises attractive living room, smaller dining room also elec. kit. has eating area, plus main floor utility. Only $14,950. It can't last. Call: Fred Campbell, 382-4251 anytime.

CORDOVA BAY
BETTER THAN NEW

Is the best way to tell the story of lawns, shrubs and many other chores already completed, 3-bedroom, full-basement home. Living room, feature wall and fireplace, large kitchen with counter top and built-in oven, utility off. Large sundeck, carport. Full price $19,500. Call Grant MacFarlane, 386-7545, 386-8093. Island Homes Ltd.

FOR SALE BY OWNER, SOOKE village. Furnished 3-bedroom home. Full basement, carport, finished rec room. Automatic oil. Top condition. Cash to mortgage. $6,500. Full price $16,500 642-5700.

READY FOR OCCUPANCY. SEE this new quality-built full basement home. 1419 Walnut. 384-6617.

151 COUNTRY HOMES AND PROPERTIES

INFORMATION AND ASSISTANCE IN THE SELECTION AND PURCHASE OF PROPERTIES IN SIDNEY AND NORTH SAANICH

SPARLING at SIDNEY

REAL ESTATE — INSURANCE
656-1622

EVENING TELEPHONES:

MR. BRADLEY, 658-5183;

TOM SPARLING, 658-2383;

J. C. I. EDWARDS, 656-1506

KEMP LAKE—SOOKE

OVER ONE-THIRD ACRE SITE. ONLY $1,500. (TERMS.) LESS FOR ALL CASH! THIS 95x167-FT. TREED PROPERTY (WITH WELL) SITS "HIGH AND DRY" AND SLOPED TOWARD LAKE. CLEARED AND TERRACED FOR A "SUMMER RETREAT" OR A COUNTRY RESIDENCE, "ONLY" APPROX. 100 YARDS FROM THIS TROUT-RIDDEN LAKE. BOAT ACCESS HANDY. MY CONSIDERED OPINION, THIS "EXCLUSIVE" PROPERTY WILL BE SOLD THIS WEEKEND. ELECTRICITY AVAILABLE!

DIRECTIONS: Right on Kemp Lake Road, 4 miles past Sooke, right on Millgan to Lake and left at sign (bottom of hill), 2nd lot in. (Sign with details on property.)

CALL SQDN. LDR. RTRD. RON CANNON (RES. 479-6243) NOW FOR THIS EXCELLENT BUY.

TOWN AND COUNTRY REALTY LTD.
382-7276 (24 hours.)

FIRST TIME
ON THE MARKET

THIS CAN'T LAST—A BEAUTIFUL TWO ACRES OF LAND WITH A GENTLE SLOPE to 110' of WATERFRONT. Small well-constructed 8 yr old one bedroom home (could be enlarged). Heavy wiring for electrical heat. Nice bathroom with colored fixtures. The perfect place for one who likes quiet living. Call CARMAN ANGUS, 385-2471, Johnston & Co., res 477-4586.

12-ACRE RANCH
TAXES—Approx. $6 a Year

Ideal for families who want fresh air, trees, horses, cattle or a retired couple who want some revenue. Remodelled house has 2 self-contained suites. Close to schools and bus, asking price $25,000, for further details call C. Warren, 388-5155 anytime. Commonwealth Trust Company, 623 Yates Street.

COOPER'S COVE

Approx. 2¾ Acres with seaview and 3-bedroom older home. Modern plumbing, rewired. Your opportunity at only $8,500 with terms. May consider trade for house in Victoria area. Phone Jack Fletcher or Don Hannah at 388-4294.

Bastion Square Properties.

COLWOOD $10,850

Drive by 625 Mt. View Ave., and see this 3 bedroom older type home with part basement. Situated on over half an acre of nice level property. $2,500 down and balance at $85 per month. Call Mr. Brotherston, at Douglas Hawkes Ltd., 384-7128 or res 478-6669.

MODERN BUNGALOW, 14 YEARS Old. Three Bedrooms. Full basement. Close to all schools. $21,000. Phone after 7. 385-8613.

151 COUNTRY HOMES AND PROPERTIES

1. CENTRAL SAANICH BRENTWOOD BAY

Quality built 3-year-old home on a large parklike treed lot, 80'x190'.
—19'x15' Sunken living room with fireplace.
—11'x12' dining room.
—Cabinet kitchen with breakfast area.
—Two bedrooms (master 13'x12').
—Large entrance hall, hardwood floors.
—Four-piece vanity bath, large utility room.
—OOM heat, double attached garage.
PRICE $22,500 — TERMS

2. V.L.A. 1 ACRE

Five-year-old 4-bedroom home, close to schools and shops with many features.
—16'x21' living area, with fireplace.
—12'x13' dining area, with sliding glass doors on to sundeck.
—Two complete bathrooms.
—Hardwood floors throughout.
—OOM heat, rumpus room.
ASKING PRICE $21,000 — TERMS

3. RETIREMENT STARTER HOME

Immaculate inside and out is this 3-bedroom, no-step home, on a large landscaped fenced lot, close to shops, schools and the bus at your door.
—16'x16' living room with fireplace.
—12'x14' separate dining room.
—Cabinet kitchen breakfast area.
—OOM heat, utility room.
—Workshop, carport.
PRICE $16,500 — TERMS

To view any of the above homes, please call
385-3435 AL VICKERS 652-2266
P. R. BROWN AND SONS LTD.

AT LAST

Seven acres in the Deep Cove area
—Modern 5-bedroom home
—2 bathrooms
—Large barn
—Gentle sloping land with sea view
—On main water

CONTRACTORS

—Double lot
—Nicely treed with sea view
—Lots will need additional fill on drainfield for percolation requirements
—Full price $3500

POSSIBLE VLA

—Nearly new home on ¾ acre
—2000 sq. ft. on 1 level
—Large living room with wall-to-wall carpet
—Dining room plus den
—Many extras, double plumbing, landscaping, greenhouse, etc.
—Full price with terms $28,000

FAMILY HOME IN BRENTWOOD

—Secluded on 1¼ acres
—4 bedrooms
—Living room, dining room, den
—Full basement
—Price with terms $16,900

Call Jim McKevitt, 652-2078, or Harry Parker, 656-2847, or Len Watson, 632-2108, or BRENTWOOD PROPERTIES LTD., 652-1141

"SAANICH PENINSULA"

3.85 ACRES OF ARABLE LAND. MODERN SIX-ROOM BUNGALOW. Full high cement basement with lovely large metal windows. Automatic oil package heating. Copper pipe, heavy electric wiring. Lots of space for extra bedrooms or rec. room. Main floor approx. 1,050 sq. ft. Age 10 years. Taxes $229. 22x12' living room with fireplace, dining room 12x8½, cabinet electric kitchen. 3 bedrooms, one with built-in bunks. 3-pce. bathroom with vanity. Double carport. Fully insulated. Exterior cedar siding, duriod roof. On septic. 243-ft. road frontage. Newly painted inside and out. On municipal water also there is a good well. If you desire country living and would like to keep a horse or some pets and the children, then here is the place! $24,900. Terms. Phone ROY E. HILLS, 385-6741.

Northwestern Securities Ltd.

GLEN LAKE AREA

2 BEDROOMS
2 ACRES PLUS
PRICED TO SELL $7,600

3 BEDROOMS
GOOD LOCATION
LARGE CORNER LOT
WELL PRICED

NORTH SAANICH

4-ROOM COTTAGE
3½ ACRES
MAY BE INDUSTRIAL
SACRIFICE PRICE $8,000

REX W. HUGHES 479-3576
COLONY REALTY 386-3231

2293 AMELIA AVE. SIDNEY

Brand-new 3-bedroom, basement home of unique design. Large 1,450 sq. ft. floor area. Luxurious wall to wall carpets, fireplace. Separate dining room, sliding glass doors to patio. Low down payment to good covenant.
A steal at $19,500
656-1154 K. DROST 656-2427

GORDON HULME LTD.

Serving the Peninsula
OPEN SATURDAYS
2444 Beacon Ave., Sidney. 656-1154

IDEAL FOR RETIRED COUPLE who like gardening. 10 miles from Victoria. 2 acres of sloping view property. Subdivision possibilities. The 2-bedroom house is older, well built. In A-1 condition. Full basement, stucco, oil heat. $19,500. $4,000 down. 652-1344. Private sale only.

SECLUSION. 1 HOUR FROM Victoria. 3 acres. Timber, 2 cultivated. Fruit trees, berries. Good water. 3-BR, 3-pce. bath. Large sunny kitchen. 22 cu. ft. freezer, electric range, fridge. School bus by door. Box 137, Sooke.

SIDNEY REALTY LTD.
Specialists in retirement properties in Central and North Saanich. Phone 656-2622 Sidney.

MT. NEWTON, 2 ACRES sloping, treed property with lovely view. 656-3550.

152 WATERFRONT PROPERTIES

WATERFRONT LOT
BRAND NEW LISTING
20 MIN. TO VICTORIA

Offering for sale for the first time a beautiful treed large building lot that has a gentle slope to the beach and with a fantastic and breathtaking view of the Straits.

FULL PRICE $8,500

To view or for further information call

RON SEDGER

Newstead Realty Ltd.
382-8117 Anytime 479-3673

QUALICUM BEACH COTTAGE

EXCELLENT LOCATION, JUST ACROSS THE ROAD FROM THE BEAUTIFUL SANDY BEACH AND OFFERING AN UNOBSTRUCTED SEA VIEW. THIS IMMACULATE STUCCO COTTAGE CONTAINS A LARGE LIVING ROOM WITH ATTRACTIVE FIREPLACE, MODERN CABINET KITCHEN, 3-PCE. BATHROOM, GOOD-SIZED BEDROOM PLUS A GLASSED-IN SLEEPING PORCH. FURNITURE MAY BE PURCHASED SEPARATELY. FIRM PRICE $12,500. CALL MRS. L. CUMMING, 388-5555 (ANYTIME). B.C. LAND, 922 GOVERNMENT ST.

75'- Waterfront Lots—on Quadra Island—regular ferry service from Campbell River. Full price $3,500. Discount for cash. For prospectus and plan write Box 339, Courtenay, B.C.

SOOKE — 3 PARCELS CONTAINing .7-acre fronting on Demanuel Creek, across road from Sooke picnic grounds. $7,000. P.O. Box 761, Ladysmith.

LARGE WATERFRONT LOT AT Shawnigan Lake, may accept late model big car as part payment. 477-1218.

152 WATERFRONT PROPERTIES

SHAWNIGAN LAKE
72' WATERFRONT
MODERN STUCCO
BUNGALOW

Here's your opportunity to live year around on the lakefront in this comfortable home featuring: 2 bedrooms, 18x13 living rm with heatilator fireplace and large secluded patio off and beautiful lakeview, 4-pce modern bathrm, cabinet electric kitchen with lakeview breakfast nook, all copper pipe and 100 amp wiring. THIS HOME IS FULLY FURNISHED INCLUDING MODERN ELECTRIC STOVE AND FRIDGE, other features include: 2 rm furnished guest cabin, heated, wired and plumbed. Large bathing float in tip-top condition. HURRY THIS WILL NOT LAST AT A PRICE OF $17,900.

DICK JAMES, 385-2481
Swinerton, Stewart Clark, Ltd.

Idyllic Riverfront—600'
23 ACRES — 3 CABINS
Behind Shawnigan Lake

This is a good buy! Really, for a hideaway you can't beat it! Just 1.5 miles from west arm of the lake. Winding road through property comes to a large level clearing with 3 cute cabins (2 with propane), on a grassy swath, and the most serene river bank. Just lie in the sun, throw your line in (without worms) and go to sleep. Best nerve tonic in the world. $14,700 full price with medium down. Assume A-S of $7,700 at $80 p.m. at 7 per cent!! Or owner will trade for your equity in a 3-bedroom home about $15,000 in University area. WILLS OF WHITTOMES, 388-4271. J. H. Whittome and Co., Ltd., 706 Fort St.

600' WATERFRONT
SOUTHERN EXPOSURE

Only 40 minutes from Swartz Bay by gov't ferry. Situated on a beautiful, sunny island. Excellent 9-hole golf course, paved roads, good fishing. The home has 2 bedrooms down and 2 guest rooms up. 24' living room with fireplace. Large picture windows with unobstructed view of Swanson Channel. Veranda with sliding windows. Family kitchen. OOM heat. Situated on 2½ acres of carefree landscaped beauty. Secluded gravel beach. Less than 5 minutes walk from public wharf and store. Only $30,000 with terms.

FRED McLAUGHLIN
383-7115 Ettema Realty 479-6615
1802 Cook St., Victoria, B.C.

ARE YOU DRIVING
TO SHAWNIGAN LAKE
THIS WEEKEND?

Then follow these directions to these 2 lots and cottage for sale. Continue on Mill Bay Road, through the village, toward the lake. Turn left at Herald Rd. go one block, left again on Thrush Rd., one block and you'll come to a cul-de-sac on the left. Go up and on the right is a small 3-room cottage, sign on it, for only $5,850. Adjacent to it are 2 separate lots each $3,500. Have a look around, call me for details. Ron Scattergood, 478-1974 or 384-0531 anytime. Hagar & Swayne Ltd.

WATERFRONT

In popular DEEP COVE approx 300 ft. of BEACH and over 2 acres of choice property. A comfortable 4-room bungalow has 14x22 ft. living room with stone fireplace and beautiful water view, nice dining, 2 bedrooms, basement, separate garage, secluded lawn with steps down to your beach, garden with producing fruit trees. Ideal spot for retirement on piped water line. Price on terms $35,500.

Appointment only. To view please call L. Wilkins, 383-9413, res 383-4960.

FRASER BISCOE
Executive House, 777 Douglas St.

RETIREMENT

Lovely view of the straits to Mt. Baker from the large windows in living-dining room with a combined length of 31 ft., hardwood floors, fireplace, electric cabinet kitchen with breakfast nook. 2 bedroom, 4-pc bath. Full high basement. Asking $31,500.

DON ROBBINS
MADGE HOLE
384-0531 (24 HRS.)
HAGAR & SWAYNE LTD.

RESIDENTIAL LOT
EAST SOOKE BASIN

BEAUTIFUL WATERFRONT VIEW LOT OVERLOOKING THE BASIN. BRUSH CLEARED. WATER LAID ON AND READY FOR BUILDING. ACCESS TO SWIMMING. LOTS OF SECLUSION. SIZE 75x130. $2,000 DOWN, EASY TERMS. DRIVE BY LOT 9, SEAGRIT RD. SIGN ON PROPERTY.

DON ROBBINS
384-0531 (Anytime)
HAGAR & SWAYNE LTD.

SHAWNIGAN LAKE

500 FT LAKEFRONT COMPLETELY SECLUDED, STUCCO 4-BEDROOM HOME, GUEST COTTAGE, BOATHOUSE. MAGNIFICENT VIEWS, COMPLETELY FURNISHED. $27,500 ON TERMS

EAST SOOKE

160 FT. SHELTERED SEAFRONT ALMOST TWO AND HALF ACRES, BEAUTIFULLY TREED, ONLY $2,000 DOWN, $75 MONTHLY. PH GEORGE S. LEE, 478-1903 OR 385-3435.

P. R. BROWN & SONS LTD.

SHAWNIGAN LAKE
COTTAGE

66 ft. waterfront by 330 ft. deep, 2 bedroom, 14x15 living room, electric kitchen, septic tank and well.

$10,500

ROBERT J. MIKITKA
386-7521
BOORMAN INVESTMENT CO., LTD.

10 ACRES
350-FT. WATERFRONT
SALT SPRING ISLAND

Forming part of a beautifully protected harbour, this well-treed, gently sloping property is ideal for resort or residential purposes. $19,500. Call GORDON STEVENSON, anytime. 388-4294 Bastion Square Properties.

WATERFRONT PROPERTY

Up-Island—283 ft. waterfront, 2.67 acres of beautiful property, 3 cabins on property, two rent for $60 each p.m. and owner lives in third. Full price $35,000, for more information and photos call Jack Kenner, 388-5155 or 477-5561 anytime. Commonwealth Trust Company, 623 Yates Street.

WATERFRONT PROPERTY

Three scenic seaside acres with fine modern home whose outlook over a silver sea ensures charm and whose sheltered cove affords recreation and privacy.
$26,000
Gordon Schenck, 382-7174, 382-6286
F. N. Cabeldu Ltd.

TREED LOT

1¾ acres with 130' waterfront on a sheltered cove. Subdivision possibilities. Chalet Road. Asking $16,500 with $3,500 down. Call MARIAN PRICE, 388-4401. Shirley Philps' Homefinders Ltd.

SHAWNIGAN LAKE
Four waterfront lots on West Arm. 92 ft. of lake frontage each. Price $8,250 each.
P. G. JACKSON, 382-0852
P. G. JACKSON LTD.,
631 Fort St.

WATERFRONT, GOVERNMENT lease, Bridge Lake—2½ acres, 340 ft. good pebble beach. Ideal summer home or hunting lodge location. $985 cash. 758-6565. G. L. Dick, RR 1, Wellington, B.C.

TOWNER BAY (AREA)
1½ ACRES
Lovely Waterfront Property
Bungalow and Guest Cottage
J. C. I. EDWARDS, 656-1506
SPARLING REAL ESTATE, 656-1622

CAMPBELL RIVER
100' Seafront Lot,
at Willows Beach. Municipal water. Owner. 477-6095.

ACREAGE, LAKE FRONTAGE, large stream, waterfalls, near Sooke. 478-2635.

LANDSCAPED LAKE FRONT home. 2 bedrooms, full basement. $19,500. Call 478-1934.

152 WATERFRONT PROPERTIES

BEAUTIFUL SENANUS

If you appreciate beauty, privacy and seclusion, value of location and having your own protected waterfront, complete with boat dock, this property is for you. Here are 1½ acres with a dignified residence containing a 30' living room, separate dining room, big sunroom used as a family room, small den, elec cab kitchen, bathroom and sep utility on the main floor, 2 huge (and I do mean huge!) bedrooms, bathroom, and extra fully equipped kitchen for guest use up, and 2 bedrooms and 2 pc bath in the basement. Separate double garage. Asking $65,000. Excellent water supply. Call Marian Price at Shirley Philps Homefinders, 388-4401 or 477-6394

ARTISTS RETREAT
CORDOVA BAY WATERFRONT

A hideaway cottage right on the best sandy beach, lge LR with FP and 2 bedrooms with expensive ww carpets. High ½ basement with finished rec or bedroom and extra 3-pce bath. Good financing available. Try your offer on price of $19,500.

ERIC PORTER
384-9328 res 386-3586
S. W. Anderson Ltd.

WATERFRONT PROPERTY

Three scenic seaside acres with fine modern home over-looking an enchanting vista of sea and distant hills to westward. Sheltered cove for bathing and boating. Low taxes. Privacy.
$26,000
Gordon Schenck 382 7174
382-6286
F. N. CABELDU LTD.

SECLUDED WATERFRONT LOT in North Saanich, cleared. Phone 656-2214.

BY OWNER— ANXIOUS TO SELL secluded waterfront Home on sheltered bay. 656-2756.

153 WANTED TO BUY HOUSES

HOW IS PROPERTY SELLING?

That's the question we are asked every day. The way property "moves" when it is offered for sale depends on how it is handled. For expert, professional handling of your property when you are buying or selling we suggest you consult us.
—OLD ENOUGH TO BE EXPERIENCED
—YOUNG ENOUGH TO BE AGGRESSIVE
—LARGE ENOUGH TO BE EFFICIENT
—SMALL ENOUGH TO BE PERSONALIZED
Call FRANK CARR, 386-2955, MAYFAIR REALTY LTD. At Mayfair Shopping Centre.

NEED 3-BEDROOM HOME
PREFER BASEMENT
PAY UP TO $19,000
IN ESQUIMALT

ALSO
3 - 4 BEDROOM
IN SAANICH

FOR CASH OR
CASH TO MORTGAGE
URGENT
PLEASE CALL
LLOYD ELLIS
385-6145

PEMBERTON, HOLMES LTD.
1002 Government St.

HE'S REAL
HE'S ALIVE
HE'S TWENTY FIVE

(thousand, that is!). He needs 4 bedrooms above ground on ⅓ acre or more, not far from schools. $10,000 dwn payment available. ALF PORCHER, 386-2955 or 384-5823, MAYFAIR REALTY LTD.

FREE BROCHURE

Useful information on how to sell your home quickly. Whether you do it yourself or through a realtor. This will assist you. Call 385-5641 or 383-0773. Northwestern Securities Ltd. No obligation.

DON PATTERSON

OAKLANDS

We have 2 clients urgently needing 3-bedroom homes in the Oaklands district. With or without basement. For immediate inspection, call Mrs. Neill, Metropolitan Realty Ltd., 386-3584, anytime.

VLA PROPERTY

Needed for fifteen clients up to $21,000. Please call

WANDA STARR

388-5155, Commonwealth Trust Company, 623 Yates Street.

CASH
URGENT

Two buyers from the East must have 2-3 bedrm. accommodation. Any good residential area. Please call MR. JAMES, ISLAND HOMES LTD. right away. 386-7545, res. 382-6787.

MOVING TO AN APARTMENT?

The Simcoes, Victoria's Prestige address will buy your home and transfer part of your equity as prepaid rent. Balance in CASH. 385-3111.

URGENTLY NEEDED

Two or three bedroom home with basement for client with expanding family. Preferably in the $12,000 to $17,000 price range. Immediate inspection with no obligation. Call LOU BLOOMFIELD 386-2955 or 477-4878, MAYFAIR REALTY LTD.

URGENTLY WANTED

Four or 5-bedroom OLDER HOME. OAK BAY, some seclusion preferred. Up to $25,000. Possession July 1, 1967. Call MR. GREENE, 385-0795, 384-8126. Pemberton, Holmes Ltd.

WANT A FAST SALE?

Greater Victoria Rental Home Buyers Ltd. will buy your home for CASH—Call 388-5212 and talk it over.

Retired couple have sold their present home, urgently need two-bedroom modern home, close to town. Up to $15,000 CASH.
PHONE: ALICE MOORE
382-3280 or off: 385-7761
D. F. HANLEY AGENCIES LTD.

RESIDENTS OF OAK BAY OR Fairfield, have you a three-bedrm. home with basement? Possession date July 31st. Cash clients from the Interior. Urgent please phone R. F. Harris, EV 3-7174 or GR 7-2998. F. N. Cabeldu Ltd.

URGENT REQUEST—Are you considering selling your home in the Foul Bay area? Let me look at it for my desperate cash buyers. J. Ranson, ISLAND HOMES LTD., 386-7545, 479-5910.

Cash Client arriving May 30th from Ontario desires retirement-type home to $15,000. Basement not essential. Call Ed Roberts, 383-0696, Leo Pigert, 385-5622; Office, 385-8794 anytime. Clarke & Wallace Realty.

I WILL BUY YOUR 2 OR 3-bedroom home for immediate cash if it is suitable for rental purposes. Call my agent Mr. Bill Hodgson, 382-8117 or res. 385-8563. Newstead Realty Ltd.

WANTED

Two-bedroom home near the winery for young couple up to $12,000. Phone TED CHARTRES, 386-2955 or 385-5508, MAYFAIR REALTY LTD.

CASH CLIENTS
Will pay all cash or cash to mortgage for your 2 or 3-bedroom home with basement if possible. Call Victor Wong. 385-2458 or 479-6569.
Byron Price Realty

APARTMENT HATERS:
Retired couple in suite want their garden back. Will pay all cash for 2-bedroom home. Close to bus. 384-9827 anytime. S. Hargrave Realtor.

WANTED—IN THE TEN MILE POINT area, a 4-bedrm home up to $50,000, not beyond McAnnally Rd. Mr. James, Island Homes Ltd. 386-7545, res. 382-6787.

WANTED—OLDER HOMES NEEDing repairs between $6,000 and $10,000. Olympic Homes Ltd., Don Butler. Office 386-8385. Res. 477-3220.

HAVE $22,000 CASH. REQUIRE ½ acre water view lot. 4-bedroom home Principals only. 385-0722, 385-3841.

153 WANTED TO BUY HOUSES

Needed in Colwood/Langford. 3-BR. home, large lot, bsmt. preferred. Around $14,000. Call ETTIE POCOCK 386-3231.

• • • • • • • •

Sincere request for 2 BRs. near Beacon Hill Park. JOYCE MILLER, 386-3231 or 477-6161.

• • • • • • • •

Require 3 BRs. basement, on sewer, to $18,000. Delayed possession acceptable. JOYCE MILLER, 386-3231 or 477-6161.

• • • • • • • •

Cash for retirement, walking distance to Queen of Peace Church, Esq. BETTY SILVER, 386-3231 or 385-2885.

• • • • • • • •

Doctor's family requires a 3-4 bedrm modern home, Oak Bay or Uplands, $30,000-$45,000. MRS. FRASER, 477-1411.

• • • • • • • •

S.O.S. Client needs 2 or 3-bedrm home between Hillside and City area. Please phone IRENE DALZIEL, 384-8692 or 386-3231.

• • • • • • • •

I'm in "dire need" of 3 bedrooms, full basement. Burnside-Gorge area before May 30th. Please call IRENE DALZIEL, 384-8692 or 386-3231.

• • • • • • • •

TO SELL NOW CALL
COLONY REALTY, 386-3231

AW, COME ON!
YOU DIDN'T HELP ME!

I have clients with cash. One desires modern 2-bedroom bungalow with full basement in Esquimalt area up to $20,000. The other $25,000 cash for 3-bedroom post and beam home with unfinished basement, Oak Bay area.

JOHN A. RELLING
382-0852 Anytime
P. G. JACKSON LTD.
REALTORS
631 Fort Street

"DESPERATE"

I need your help to settle two couples just transferred from Regina. One needs a 2-bedroom, no-basement home in any good area — preferably the Gorge, Town and Country or Quadra. The other needs 3 bedrooms or 2 with one in the basement — $13,000-$18,000. If you can help me, please call me now. NO OBLIGATION. MRS. V. ROBERTS at 382-8117 or 382-1988, Newstead Realty Ltd.

HONESTLY.
IF YOUR HOME CAN
BE SOLD

For $2000 or $1500 down with $100 per month at 8% int., I have four buyers. Possession by Aug. 15. Please call EV 4-7128 or EV 4-5116 anytime. Gordon Thomas at Douglas Hawkes Ltd., Fort St.

154 PROPERTY FOR SALE

GOOD PROPERTY
FOR
APARTMENT OR
COMMERCIAL USE

10,000 square feet, suitable for 10 to 11 suites, in BEST RENTAL AREA—near OAK BAY JUNCTION. TERRIFIC BUY at ONLY $16,000. SEAVIEW!

MOTEL or OFFICE BUILDING. PLENTY OF PARKING SPACE and near MAYFAIR! There is a building on the site now suitable for leasing, so that, if you have to wait to develop this valuable land, it will pay the taxes and more! Depending on your requirements, price can be quoted on smaller or larger portions so call for complete information at any time.

JOHN BISHOP
384-0531 (24-HR. SERVICE)

HAGAR & SWAYNE LTD.
610 Yates Street

ACRE OF SEA VIEW

Call me today regarding a beautiful acre of seaview property in an area of prestige homes. Asking only $9,000.

Eileen Pearson, 388-4401 or 385-3609

LOTS OF VIEW LOTS

High location with very lovely valley views. All lots are ½ acre or more. Paved road, curbs, storm drains and city water are in. Drive out the Pat Bay Highway, turn left on Tanner Road, go to the top of the hill and you will see my sign and a diagram of the lots available. Very easy terms can be arranged. This is a really beautiful area.

Eileen Pearson, 388-4401 or 385-3609
Shirley Philps Homefinders Ltd.

PANORAMIC
SEA VIEW

Excellent view lot. High location among fine homes. Terms available.

$8,000

CORDOVA BAY

Wide frontage sloping lot with some sea view. Excellent building site at

$5,500

ERIC GRAHAM, 386-7521 anytime
BOORMAN INVESTMENT CO. LTD.

1.8 ACRES

ON A WESTERLY SLOPE WITH A LOVELY VALLEY VIEW IN WEST SAANICH. ASKING PRICE $4,500, TERMS.

J. P. H. EVANS
Bus. 385-3435 Res. 477-4452
P. R. Brown & Sons Ltd.

DUNCAN CITY LIMITS

We are pleased to offer for sale for the first time nearly 14 acres of extremely valuable land suitable for subdivision or for private school, etc. For further particulars phone RON SEDGER at Newstead Realty Ltd., 382-8117 or 479-3673.

½ ACRE LOT
SEA VIEW

Choice building lot situated among new homes. Should suit VLA. Dead end street. Asking $4,600. Call B. Lawless at 382-7276 or 382-6223.

Town and Country Realty Ltd.

120x110 LOT, CORNER OF PHELP and Bellamy Rd., area of new homes. Priced at $2,300, open to offers. Call GEORGE CHAN, 386-2955 or 382-9416. MAYFAIR REALTY LTD.

SEWERED LOT ON FRED ST. AT Lake Hill, School and all service avail. $4,000 cash. Owner 4040 Cedar Hill X Rd. Morn: 9 a.m. to 1 p.m.

LARGE FULLY LANDSCAPED lot. Storage, carport and patio. Complete facilities for mobile home. 478-3976. $3,800.

2 LOTS, 50x120 PLUS HOUSE. Suitable for duplex. Union St. $10,000 cash. 382-1907.

2 ACRES NEAR GLEN LAKE on Sooke Road. 400' frontage. Light installed. 478-3520.

½-ACRE VLA-APPROVED BOW Rd., $4,695. 383-5644.

LARGE COLWOOD LOTS. TREES, near new high school. 478-2635.

70x120' LEVEL LOT ON MAJEStic Drive, $4,500. 383-4590 after 3 p.m.

LOT, MARIGOLD AREA, $1,850. 479-5304.

154 PROPERTY FOR SALE

LOTS OF LOTS

SIDNEY—N.H.A. 70x160 .... $2,400
ARDMORE—near golf club 100x267 .... $2,500
EXP. FARM—Some seaview 70x188 .... $3,400
DEEP COVE—Pastoral atm. ½ ac. $3,500
CENTRAL SAANICH—high view ½ ac. $4,300
SOUTH SIDNEY—Seaview 9/10 ac. $5,700
CURTEIS POINT—Panoramic seaview $8,400

656-1154 K. DROST 656-2427
GORDON HULME LTD., SIDNEY

MONTREAL TRUST
1057 Fort 386-2111
"Complete Real Estate Service Across Canada"

BUILDING LOTS
GORDON HEAD

Sea View Treed Lot $7,500
Sea View, 1 Acre $15,000
Sea Front, 1 Acre $20,000
These are lots with a personality, which make the most interesting homesites.
Call JOHN WATSON
386-2111-52 or 477-3877 res.

PANORAMIC SEA VIEW
$14,500

Almost an acre of prime property offering a tremendous view of Cordova Bay and countryside. Electricity, water, and septic run-off at site. Build your dream home on this choice property. Open to offers, phone:

TOM BEAL
Res: 385-6987 Office 388-5451

REAL ESTATE DEPT.
NATIONAL TRUST
CO. LTD.

LARGE LOTS

RUDOLPH ROAD (off Tanner) Central Saanich. Nicely treed. Piped water. Two lots—each 108x297. Side by side. $4,750 each with terms.

SATURNA PLACE, lovely sea view and seclusion. .865 of an acre Prestige district. Asking $8,000. Easy terms.

CALL DON MESSAGE FOR FULL DETAILS ON THESE GOOD BUYS
477-3715—385-7761
D. F. HANLEY AGENCIES LTD.

GORDON HEAD!
Just 2 Lots Left on Ash Rd.!
High! Treed! View!
Lots 2 and 3

$4,100 AND $4,200. WE WILL BUILD A CUSTOM HOME FOR YOU IN JUST 4 MONTHS ON EITHER OF THESE LOVELY LOTS! NO ROCK! 7¾% MORTGAGES AVAILABLE! CALL LEN WARDLE, 386-8658. DEAL DIRECT WITH FRASER CONSTRUCTION LTD., 382-8255.

EXCLUSIVE AREA
CORDOVA BAY RIDGE

24 large lots with paved road, curb and gutter, street lights, beautiful trees and sea view. $5500 to $8000. The Uplands of Saanich.

Lew Moilliet
382-7276, office res. 658-5257
TOWN & COUNTRY REALTY LTD.

VLA PROPERTIES

I have several good open properties, ½-acre to 18 acres qualified for V.L.A. Price $3,500 to $4,500. Also some good homes on ½-acre to 1 acre, ranging from $12,000 to $19,500 with and without basement. They qualify.

384-4962 D. L. Macdonel 388-5555
B.C. LAND

METCHOSIN
3 ACRES — $6,660

Partially cleared parkland property. All arable land. Good subdivision or holding property. For further information, please call Don Hannah or Jack Fletcher at 388-4294 anytime. Bastion Square Properties.

BRENTWOOD LOT
MAKE YOUR OFFER

On a lovely semi treed lot only 1 block from the Anchorage. 125x80. Asking $3,800. Call 385-6741, PETER W. BARDON, Northwestern Securities Ltd.

APARTMENT SITE
30 SUITES
$38,000

For details please call
A. M. Chandler, 388-4294
Bastion Square Properties

BURNSIDE AND GRANVILLE
.47 acre of beautiful grassy high ground, water laid on, a dozen fruit trees, see our sign (new listing, first time advertised!) Small dwelling on Northerly boundry to be removed. Size 165'x132', only $4,950. Exclusive listing, call Mr. W. O. Cameron, B.C. Land, 388-5555 today!

MILLION DOLLAR VIEW
Sloping wooded building site in Curteis Point, near Schwartz Bay. Approx. 1½ acres on paved road and watermains. Fabulous view!
656-1154, Mr. Elwell, 477-3988
Gordon Hulme Ltd., Sidney

HIGH LEVEL LOT ON SEWER. GOOD VIEWS OF SWAN LAKE. LOT SIZE 50x120 FT. ONLY $3,000 CASH OR TERMS.
GEORGE S. LEE
P. R. Brown & Sons Ltd.
Phone 478-1903 or 385-3435

COLWOOD
NEW SUBDIVISION
70x130, $2,700
GRANT MacFARLANE, ISLAND HOMES LTD.
386-7545, res. 386-8093

2 ADJACENT LOTS
Beautifully treed sloping lot on southeast corner of Veyaness and Stelleys Cross Road. On water and ready for building. Magnificent view. 80'x190'. Asking $4,400. Adjacent lot asking $3,800. 477-1863.

60 ACRES, PHILLIPS RD. SOOKE, with lovely secluded riverfront. Subdivision possibilities. Price only $30,000 or will trade for revenue property. For details contact McCandless Realty, 830 Fort St., 383-6111 or eves. 382-0370.

HIGH VIEW LOT

51x151 Lot, $1,500. Prillaman at Interurban. Call STAN SAGE res. 384-4347. J. H. Whittome and Co. Ltd., 706 Fort Street.

LOT 70X197' — CORDOVA BAY area — treed and fenced. Good level building site with seclusion. Price only $4500. Just phone BILL SQUIRES, 385-6741 for further particulars. Northwestern Securities Ltd.

BUILDING LOT — VLA — ½ acre in a secluded valley. Seven minutes from city centre. Esquimalt and View Royal schools. $3750. Geo. Bowes 385-9741 or 385-5055. J. A. Henderson Realty Ltd.

155 PROPERTY WANTED

DEAR HOMEOWNER

If you are thinking of selling your property, I know I can help you. I have a number of clients wishing 2 and 3-BR homes with or without basement in any good area. Please call RON SEDGER at Newstead Realty Ltd., 382-8117 or 479-3673.
P.S.—I will gladly come out, assess your property, see what you want and assist you all the way.

CASH FOR YOUR ACREAGE AND LOTS
We want to build on them, we mean business!
Kasapi Construction Co. Ltd. Phone 386-6191 anytime.

UNDEVELOPED Van Island property, from 3 acres up. Phone or write REX W HUGHES 386-3231 or 479-3576.
COLONY REALTY
852 Fort St

WE WANT AN APARTMENT SITE CLOSE IN. WE PAY CASH. KASAPI CONSTRUCTION CO. LTD. 386-6191.

Lots or acreage in any area
Vickery & Sons Ltd.
385-1285 382-2613

WANTED ½ TO 2 ACRES, TREED. 479-6938.

155 PROPERTY WANTED

CASH NOW FOR LOTS
Gilmour Const., 477-1606

SEWERED LOT WITHIN 3-MILE circle. 479-7412.

156 ACREAGE FOR SALE AND WANTED

PENDER ISLAND
BEDWELL HARBOUR
NEARLY 10 ACRES TREED

Approx. 700 ft. waterfront. TAXES $110.68 gross. Possession 15 days. This is an excellent parcel of land. Terms $15,000.

OR 4.47 ACRES

ROYAL OAK beyond Wilkinson Road on north side of West Saanich Road. Snap at $18,500.
Phone ROY E. HILLS, 385-6741
Northwestern Securities Ltd.

METCHOSIN - COLWOOD

Beautiful 2 acre treed lots, high with view or low and secluded. Good roads, all better class homes. $2,000 to $3,200 per acre.

MRS. McKEAGE
384-0531 (ANYTIME)
HAGAR & SWAYNE, LTD.

FORTY ACRES

Level land, adjacent to Pat Bay Highway. Almost 2,000 feet road frontage. Water no problem. Some treed areas, but mostly cleared and drained. Asking only $1,750 per acre and open to offers.

Call Mrs. Brawnell, 652-1795
C. G. Heisterman & Co. Ltd.

5 ACRES
GORDON HEAD
$5,000 PER ACRE
Flat, easily subdividable. You can't beat this price!

MRS. BAXTER
385-3435 anytime
P.R. Brown and Sons Ltd.

40 ACRES $2,000

Near Long Beach on the West Coast. Also 9 acres, Parksville, $3,500. Offers invited. Call MRS. WEBB, res 477-3095. Johnston & Co., 385-2471.

PROSPECT LAKE ROAD
19½ acres, treed, 6 mile circle. Reasonable price, excellent terms. F. Colombin, 382-7276, Town & Country Realty Ltd.

SPARTON RD. SPECIAL
9 ACRES, $7,900
Located near recreation area and quality homes. 7-mile circle, off West Saanich Rd. Phone 386-1251.

ACREAGE FOR SALE?
Large or small, with or without home. Building lots, etc. Call GEORGE CHAN, the Specialist in Land. 386-2955. Mayfair Realty Ltd.

6.4 acres, 400 ft. frontage. West Road. Cleared, creek and good soil. $2,000 per acre.
R. COX, 385-2481.
Swinerton, Stewart Clark, Ltd.

HAVE $7,000 MORTGAGE AS full or part payment on acreage with or without home. 658-5924.

CASH FOR ACREAGE ADJACENT to sewer. Kasapi Const. 386-6191.

157 COMMERCIAL PROPERTIES

FANTASTIC OFFERING
DOWNTOWN CORNER
OFFICE, SHOW ROOMS,
STORAGE

On confidential instructions from the owners we are able to offer approximately 11,000 sq. ft. of offices, showrooms and storage on a prime corner location in downtown Victoria. Comprising approximately 4,500 sq. ft. of completely modern offices and showrooms with both street level entrance and mezzonine floor and 7,000 sq. ft. of modern warehouse and storage facilities together with 16,000 sq. ft. of open parking. These buildings in this prime location plus the possibilities of acquiring extra land if desired are an outstanding buy at only $170,000. Call Jack Mears, 385-6728 or res. 385-1768. Mears and Whyte Oak Bay Realty Ltd., City Office, 737 Fort St. Affiliated with Yorkshire Trust Co.

MOTEL ZONED

1 acre, highway frontage, backs into Millstream. Excellent possibilities for motel, mobile home-trailer park, greenhouse, etc. Close to large recreational project. Full price $13,000. Exclusive with MRS. JOYCE BARLOW, Newstead Realty, 382-8117 or 478-6960.

Here it is investors. Lovely little duplex on large lot (124 ft. frontage) overlooking beautiful Beacon Hill Park. Apartment zoned. Superb investment and holding property. An outstanding buy at $25,000. Call Robert Young, 383-4124, McAdams Investments.

LIGHT INDUSTRIAL LOT
55'x116', $4,500. Railway trackage available, possible total area of 56,100 sq. ft. with approx. 340' trackage. Phone RAY SMITH 385-6741 or 384-8243. Northwestern Securities Ltd.

ZONED FOR LIGHT INDUSTRY. Esquimalt area. 75x185. $7,900. 382-9436.

158 FARMS FOR SALE AND WANTED

MILL BAY
SEA VIEW

We are pleased to offer for sale a dairy farm that consists of over 41 acres of fenced and X fenced pastures, 5-bedroom house, barns, equipment sheds, milk house, etc., permanent stream running through the entire property. If used as a dairy farm, the herd, large milk quotas, etc., can be purchased separately. However, the many possibilities that this beautiful property offers is practically unlimited; horse breeding farm, subdivision possibilities (overlooks Mill Bay), as is dairy farm, truck gardening farm, orchard, you name it, for it's all good rich soil.

FULL PRICE $59,000
With Easy Terms

To view or for further information call
RON SEDGER
at Newstead Realty, 382-8117 or 479-3673 anytime

SMALL FARM WANTED
For a client, Eastern Canada. We need 5 acres or so between Victoria and Nanaimo, with house that could be rebuilt to 3 bedrooms. Will pay up to $10,000 full price. Sub-listings welcome, ask for Mr. Lobb, EV 6-1852. Office EV 4-8109.
Randalls Ltd.

159 GULF ISLANDS PROPERTIES

SATURNA ISLAND

—4 Acres—$28,500.
—1,400 ft. waterfront.
—Sheltered anchorage.
—Partially completed well-constructed 1-bedroom home. Easily enlarged. Delightful view.
—18x12 cottage. Fully wired.
—Water supply. Electricity available.
—Low taxes. Good terms or trade.
For details phone A. M. Chandler or Don Hannah at 388-4294.
Bastion Square Properties.

SATURNA ISLAND
½ Acrre on the Water

Sparkling 2-bedroom, very large living room and kitchen, modern bath, walking distance to store. P.O. ferry and boat dock. Full price $12,900. Please call WANDA STARR, 388-5155 anytime. Commonwealth Trust Company, 623 Yates Street.

SALT SPRING ISLAND.

Neat little white 2-BR cottage; fireplace, garden, fruit trees, carport, harbor view; handy to ferry, store. Ample room for retired couple to live in peace near the sea. FP $9,750. Tom Butt, Cam Bastedo Agencies. 537-5667, 537-5363.

SALT SPRING LANDS LTD.
Largest Gulf Islands Realtor
Box 69, Ganges — Phone 537-5515
Established 1928

TO PLACE YOUR
CLASSIFIED WANT AD PHONE
DIRECT — 386-2121

Course of Collision For Arabs, Israelis

By UNITED PRESS INTERNATIONAL

A chronology of events of the past few weeks that built up into war in the Middle East:

APRIL 7: Eleven jet fighters were shot down in an aerial battle between Israel and Syria, both keyed up by a series of incidents along their 48-mile border in Galilee.

MAY 11: Israeli Premier Levi Eshkol said Israel "My have to adopt measures no less drastic than those of April 7" because of continued Arab provocation.

MAY 15: U.A.R. President Gamal Abdel Nasser accused Israel of using its independence day military parade as a cover for a massive buildup for an attack on the Arabs. He put U.A.R. armed forces on a state of emergency alert.

MAY 17: Crisis develops. U.A.R. announced vast troop buildup along its 117-mile Sinai border to meet Israeli "aggression" and demanded withdrawal of the UN emergency force which had kept border peace since 1956. As the UN troops withdrew, Egyptian forces moved into key locations.

MAY 22: Nasser declared the Gulf of Aqaba closed to Israeli shipping and Israeli-bound cargoes.

MAY 24: Israel charged the blockade was an "armed attack" on the Jewish state. Any firing on Israeli ships would be virtually an "act of war," the government said.

MAY 25: Israeli and Egyptian troops reported to have clashed in the tense Gaza Strip in the first open fighting of their build-up.

MAY 26: As war threatened, U.S. Navy 6th Fleet ships in the Mediterranean headed toward the troubled waters. Two aircraft carriers joined the British fleet in the area.

MAY 27: UN Secretary-General Thant appealed for a "breathing spell" to cool off Middle East tensions even as Egypt called for a "holy war" against Israel. Israeli officials said it was "almost impossible" to avoid a major Middle East war.

MAY 28: Nasser vowed to back his Gulf of Aqaba blockade by force if necessary. He said any attack would be met by "total war."

MAY 29: Israeli and Egyptian forces exchanged fire across the Gaza Strip border. Each side blamed the other for the gun battle.

MAY 30: Nasser and Jordanian King Hussein shelved a bitter feud to sign a five-year mutual defence treaty against Israel.

MAY 31: The first of a task force of 10 Russian warships moved through Turkey's Dardanelles bound for the Mediterranean.

JUNE 1: British Prime Minister Harold Wilson flew the Atlantic for a series of top level talks in Ottawa and Washington.

JUNE 2: Israeli and Syrian soldiers clashed briefly at the border, producing the first reported fatalities of the new crisis. Two Israelis and one Syrian were killed.

JUNE 3: New Israeli Defence Minister Gen. Moshe Dayan, one-eyed hero of the 1956 Sinai campaign, said he believed Israel could win if war broke out with the Arab states. The U.A.R. ordered Egyptians to take precautions against any bombing attack or invasion.

JUNE 4: Iraq joined the mutual defence agreement between the U.A.R. and Jordan. The Israeli cabinet met for the first time with Dayan. Gunfire heard between the Israeli and Jordanian sectors of divided Jerusalem.

JUNE 5: War broke out between Israel and its Arab neighbors.

NOTICE TO CREDITORS

IN THE MATTER OF THE ESTATE OF ROBERT JOHN ROBINSON, LATE OF GLENSHIEL HOTEL, 606 DOUGLAS STREET, VICTORIA, B.C.

NOTICE IS HEREBY GIVEN that creditors and others having claims against the estate of the above-named deceased are hereby requested to send such claims to the undersigned, Solicitors for the Executor of the Estate of the said deceased, by the 15th day of July, A.D. 1967, after which date the Executor will distribute the said estate of the said deceased amongst the persons entitled thereto, having regard only to the claims of which then the Executor has notice.

CLAY, MACFARLANE, ELLIS & POPHAM,
750 Courtney Street,
P.O. Box 961,
Victoria B.C.
Solicitors for th Executor.

IN THE SUPREME COURT OF BRITISH COLUMBIA IN THE MATTER OF THE "NOTARIES ACT"

Chapter 266 of the Revised Statutes of British Columbia, 1960, and IN THE MATTER OF AN APPLICATION FOR ENROLMENT BY ERIC CHARMAN

I HEREBY APPOINT TUESDAY, the 20th day of June, A.D. 1967, at the hour of 10:30 o'clock in the forenoon, or as soon thereafter as Counsel for the Applicant may be heard, before the presiding Judge in Chambers, at the Court House, Victoria, British Columbia, as the time and place for the hearing of the application of ERIC CHARMAN to be enrolled as a Notary Public pursuant to the Notaries Act to practise in the City of Victoria, in the County of Victoria, in the Province of British Columbia.

AND I HEREBY DIRECT that publication of this appointment shall be made in a newspaper circulating in Victoria, and shall be published once a week for two consecutive weeks.

DATED at Victoria, British Columbia, this 11th day of May, A.D. 1967.

B. J. B. Morahan,
Rgistrar.

TAKE NOTICE of the above appointment and TAKE NOTICE that in support of the application will be taken the evidence of the applicant, Eric Charman, viva voce on oath.

Ian M. Horne,
Solicitor for the Applicant.

To: The Secretary of The Law Society of British Columbia

And to: The Secretary of the Society of Notaries Public of British Columbia.

Sands
Your Community
Funeral Chapels
Sensible Prices
Victoria
383-7511
Sidney
656-2932
Colwood
478-3821

MAYNARDS
Thurs. Auctions
10 A.M. and 7:30 P.M.
Featuring
EXCELLENT SELECTION OF GOOD QUALITY, MODERN AND TRADITIONAL - TYPE FURNISHINGS.

Consignment of Empress Hotel Furnishings
Due to Renovations
Assortment of Carpets, Beds, Lamps, Mahogany Chests, Chairs, Etc.

ANTIQUE PIECES
Consigned too late to include in last week's Antique Auction.

12' Runabout Boat with Mastercraft Trailer
TVs, Appliances, Etc.
Further Particulars in Wednesday's papers

FORTHCOMING
2nd
Spring
Boat Auction
JUNE 24th
Former
Gladwell Motors Building
We are holding this sale due to the tremendous interest shown by potential buyers and sellers.
Enquire NOW at
Main Office 388-5191
Appraisals Without Obligation

MAYNARDS
BONDED
AUCTIONEERS
Since 1902
733 Johnson St. 388-5191
VICTORIA
Largest Auction Rooms on the West Coast

LUNDS
AUCTION
TUES., 7:30 P.M.
View Monday 8:30 a.m. to 5:30 p.m.
Tuesday 8:30 a.m. to Saletime

Garden Furniture
Garden Swing, Umbrellas and Table, Chairs, Lounges, Patio Chairs, 8-Pc. Twin Bedroom Suite, Single and Double Hollywood Beds, 8-Pc. Mahogany Dining Suite, China Cabinets, Dinettes, Chesterfield Suites.

FRENCH PROVINCIAL
HIDE-A-BED

VIKING STEREO RADIO
COMBINATION

Portable and Console TVs, Sewing Machine, Small Appliances, Vacuums, New Radios, Carpets, Runners and Drapes.

ZENITH 2-DR. COMB.
REFRIGERATOR
and other Late Model Refrigerators, Auto. Washers, Dryers and Wringer Washers.

CANADIAN COINS

Misc. China, Plate, Glassware, etc.

LUNDS PHONE EV 6-3300
926 FORT STREET

NEWSPAPER
ADVERTISING
STIMULATES
BUYING

HOT POINTS in holy war are outlined on map of Middle East where forces of Arab states and Israel are reported joined in battle. Arrows indicate combat areas in which Egyptian, Syrian and Jordanian fighters are engaged. Bomb symbols mark Cairo, which Egypt said had been bombed, and Haifa, where Syria claimed it attacked refineries.

DECADE OF TENSION EXPLODES IN WAR

By REUTERS

ISRAEL — Israeli-Arab clashes have been going on since a series of 1949 armistices between the two sides.

Apart from the 1956 Suez war when Israeli forces overran the Gaza Strip and marched almost to the Suez Canal, there have been reports of scores of border clashes — mostly of a minor nature.

But the pace of fighting increased this year when Syria said it wiped out three Israeli border posts Jan. 2.

Main turning point in the current crisis came when Egypt imposed its blockade on the Gulf of Aqaba — Israel's vital southern sea link May 23.

Four days earlier UN Secretary - general U Thant had withdrawn at Egypt's request—the UN expeditionary force which had been policing the Gaza Strip since 1956.

Free access to the Red Sea trade routes is vital to the economic survival of Israel's major part of Elath, at the head of the gulf. A cornerstone of Israel's foreign policy was that any attempt to blockade the gulf would be regarded as an aggressive act.

DENY ISRAELI ENTRY

Egyptian President Gamal Abdel Nasser, imposing the blockade, said any ships flying the Israeli flag would be denied passage through the gulf. Vessels carrying strategic goods to Israel would also be stopped.

Britain, the United States and Canada all declared they regarded the Strait of Tiran and the Gulf of Aqaba as international waters.

Diplomatic moves to de - fuse the growing crisis were climaxed by British Prime Minister Wilson's visits to Ottawa and Washington last week.

He had talks lasting several hours with Prime Minister Pearson and later with President Johnson.

United Nations efforts to resolve the crisis hinged on a series of Security Council sessions which broke up Saturday with delegates apparently still nowhere near to a solution.

France proposed an appeal to Israel and the Arab states to refrain from force. But Israel delegate Gideon Rafael said his country would accept nothing less than complete freedom of the Gulf of Aqaba.

SAVE!
'NOTHER NELSONS
DRY-CLEAN
Special
June 5 to June 17th
Men's and Ladies'
RAINCOATS
Cleaned and Showerproofed
2.29
Men's and Ladies'
Plain
TOPCOATS
Beautifully Dry Cleaned
1.59
NELSONS
384-8166 FOR DELIVERY
Call Offices at 712 View, 1015 North Park, Town & Country, Hillside Plaza, Shelbourne Plaza, Executive House.

RACING RESULTS

EXHIBITION PARK

First Race — $1,480, claiming, three-year-olds, 6½ furlongs:
Little Peanut (Longo) $4.40 $3.40 $2.50
Rotated (Cowie) 6.40 4.40
Seamony (Finley) 7.00
Also ran: Jayleen, Double Alibhai, Mr. Hawk, Balach, Short Circuit, Shanrullah. Time 1:19 1-5.
Quinella paid $15.50.

Second Race—$1,480, claiming, three-year-olds and up, 6½ furlongs:
Times Blossom (Cowie) $6.80 $3.40 $2.30
On The Go (Harris) 4.90 3.00
Forthbridge (Baze) 3.00
Also ran: Finagle, Same Affair, Saltspring, Royal Spender, Seven L, Susy Mac, Warrior's Desire. Time 1:18 1-5.

Third Race—$1,630, allowance, three-year-olds, mile and 70 yards:
Our Rebate (Finley) $8.20 $5.20 $4.40
Ky Current (Tierney) 15.40 7.80
Dusty Glen (Broomfield) 5.00
Also ran: Sleep Robber, Silver Holly, Serenade in Red, Joe Cohen, Old Time Rose, War Chest, Ty Chief. Time 1:44 2-5.

Fourth Race—$1,480, claiming, four-year-olds and up, mile and 70 yards:
Young Barney (Harris) $12.70 $5.90 $3.70
John Stillwell (Phillips) 9.50 6.10
Hard Row (Broomfield) 5.10
Also ran: Know the Facts, Swan Lady, Border Spy, Pils Friday, Hola Fire, The Four Rs, Ky Miracle, Waraway. Time 1:44 2-5.
Exacto paid $105.90.

Fifth race — $1,430, claiming, four-year-olds and up, mile and 70 yards:
McGregor Glen (Finley) $12.60 $5.20 $3.40
Nickonaches (Salas) 5.20 3.40
Jubilarian (Broomfield) 4.50
Also ran: Christopher B, Sefton Park, Reefwaif, The Hangman. Time 1:41 4-5.

Sixth Race — $1,930, Handicap, four-year-olds and up, 6½ furlongs:
Fleet Abdullah (Tierney) $11.00 $5.70 $3.30
Permano (Phillips) 8.10 4.10
Little Choo Choo (Baze) 2.60
Also ran: Brooknie, Yankee Fighter, Feudal Lord, Majic Cort. Time 1:17 1-5.

Seventh Race—$5,000 added, handicap, three-year-olds and up, mile 70 yards:
Westbury Road (Tierney) $4.10 $2.90 $2.10
Prince Aylmer (Cormack) 4.60 2.40
Jeff D (Salas) 2.30
Also ran: Reply Mail, Wild Night, Costa Rice. Time 1:41 4-5.

Eighth Race — $1,400, claiming, four-year-olds and up, 6½ furlongs:
Sir Runnymede (Lanoway) $6.70 $4.20 $2.70
Redonda Lea (Finley) 4.00 2.70
Avon's Boss (Tierney) 2.70
Also ran: Tyranic, Celerius, Fly Monday, Cookie Lea, Royal Arm, Comin' In, Assyrian Prince. Time 1:19.
Quinella paid $9.00.

HOLLYWOOD PARK

First Race—$4,000, claiming, 4-year-olds and up, seven furlongs:
Sole Support (Blum) $6.20 $4.00 $3.20
Music Credit (Mahorney) 7.80 6.00
Big Holiday (Hall) 7.20
Also ran: Notoriety, King Jay, Dolwin, Mr. Kare, Rosas Pride, Leroy's Hope, Persian Rug, My San, Title Gain. Time: 1:23 2/5.

Second Race—$8,500, allowance, fillies and mares, 3-year-olds and up, one mile:
Moog (Blum) $14.00 $6.80 $4.00
Relic of Art (Campas) 7.40 4.00
Princessnesian (Pierce) 3.00
Also ran: Bye Bye Barbizon, Eiffel's Regards, Parthenay, Dundee II, Galley Queen, Solar Score, Candy Caper. Time: 1:37 4/5.
Daily double paid $43.20.

Third Race—$5,000, maiden 2-year-olds, five and one-half furlongs:
Right or Wrong (Pierce) $29.40 $12.20 $4.80
Proper Proof (Harmatz) 11.60 5.20
Binbra (Hartack) 2.60
Also ran: Adventarco, Bouncin Tom, Windsor Honey, Pleasing Thought, Ample Provision, Blueston, Pattulloch. Time: 1:04 4/5.

Fourth Race—$8,500, claiming, 3-year-olds, one and one-sixteenth miles:
Street Fighter (Blum) $7.60 $5.40 $4.40
Joe Jean (Mahorney) 6.80 5.20
Leo Bob (Dominguez) 7.00
Also ran: Up and Around, I'm Fast, Jerry's Secret, Sea Gem, Carajoso. Time: 1:43 1/5.

Fifth Race—$8,500, claiming, 4-year-olds and up, six furlongs:
Barzan (Alvarez) $9.40 $5.00 $3.60
Poona Khan (Blum) 3.60 2.60
Bern Book (Hawkenson) 3.40
Also ran: Herby II, King Crab, Hilldale II, Steel Blade, Tres Oro's Ole, Bob Bowers, Jet Patrol. Time: 1:10 2/5.

Sixth Race—$8,500, three-year-olds, six furlongs:
Bin Mark (Mahorney) $7.00 $3.80 $3.00
Space Ruler (Valenzuela) 4.80 3.40
Lot O Traffic (Pineda) 4.20
Also ran: Wherestheaction, Jeffaway, Right Channel, Sovereign Prince. Time: 1:10.

Seventh Race—$10,000, four-year-olds and up, six furlongs:
My Lark (Hartack) $3.80 $3.00 $2.60
Sir Bolco (Hall) 5.80 4.00
Butch O' Hare (Valenzuela) 5.20
Also ran: Mi Belle, Happy Sean, Aqua Vite, Triple Tux. Time: 1:09 3/5.

Eighth Race—$100,000, added, Californian three-year-olds and up, one and one-sixteenth miles:
Biggs (Harmatz) $25.40 $10.40 $5.60
Make Money (Hall) 15.60 9.40
Pretense (Hartack) 4.20
Also ran: Fleet Host, Terry's Secret, No Fooling, Aurelius II, Old Mose, Native Diver, Chiclero, Carang, Nearco Blue, Wingover, Travelling Dust. Time: 1:41 3/5.

Ninth Race—$7,000, claiming, four-year-olds and up, one mile:
Strawberry Drive (Pineda) $7.00 $4.00 $3.20
Copper King (Mahorney) 6.40 3.60
Hurry Pal (Hartack) 3.40
Also ran: Ice, Helpful Hint, Dugwin, Smilen Jeff, Silent Trust, Glen Roy II.

Spare Holy City Asks Pope

VATICAN CITY (AP)—Pope Paul appealed today to the United Nations, Israel and the Arab countries to halt the Middle East fighting. He asked that Jerusalem be declared an open city.

The Pope sent a message to UN Secretary-General U Thant in New York and instructions to his envoys in Israel, Egypt, Syria, Jordan, Iraq and Lebanon.

The brief message said:

"We are deeply saddened and concerned by the developments in the events in the Middle East and, while we pray that the Divine Mercy may preserve that area and the world from suffering and destruction, we ask you to make every effort that the United Nations organization may succeed in halting the conflict.

"We express in the name of Christianity the fervent hope that if in the unfortunate eventuality, which we firmly trust will never occur, the situation should worsen Jerusalem because of its peculiarly sacred and holy character be declared an open and inviolable city."

Driver Grounded For Six Months

NANAIMO—Clifton Guy Isenor was banned from driving six months and fined $250 when he pleaded guilty in magistrates court here Saturday to impaired driving.

Isenor, of 673 Selby, Nanaimo, was picked up by police after driving erratically through the downtown area.

NDP Ready On All Political Battlements

BURNABY — The New Democratic Party convention here Sunday decided to gear for major battles in both the federal and municipal fields next year.

Delegates to the B.C. wing's largest convention were warned by national leader T. C. Douglas that a federal election can be expected in June or October of 1968.

And the 466 delegates adoped a resolution to break new ground by formally entering into municipal politics on a party basis.

The resolution, which resulted from a last-minute move of the NDP's provincial council, said the lack of political parties fielding candidates at the municipal level "is inconsistent with responsible government."

First indications of a change of party policy on the matter came last December when several well-known New Democrats including provincial president Norman Levi ran under the banner of the civic independent voters, an NDP-supported organization.

NONE ELECTED

None of the candidates was elected, but the move stimulated interest in NDP circles for municipal politics.

The provincial council resolution was greeted with mixed emotions from convention delegates. Several speakers said the move would bring order in British Columbia's chaotic municipal affairs and strength through unity in bargaining with the provincial government.

Mrs. Bernice Gilmour, speaking on behalf of those opposing the resolution, said the party is far too financially committed provincially and federally to take an active part in municipal electioneering.

The Coquitlam delegate said problems might also raise if New Democrat aldermen and councillors were called upon to negotiate for grants with a Social Credit government in Victoria.

"The municipalities could be worse off than they already are," she said. "A Socred government would be prjudiced against an NDP council."

Opposition leader Robert Strachan steered clear of debate on the subject but said in an interview later he was generally in favor of it. He suggested the party would make real strides at the municipal level of government.

The resolution stipulates that all condidacies must be submitted by the various constituency associations to the provincial party executive for approval along with details of financing and campaign strategy for final approval.

Candidates meeting the NDP standards will be allowed to carry the party label. Until now, the party has endorsed various labor-oriented candidates, but has never formally nominated one.

"I don't know for sure that there will be a federal election next year," Mr. Douglas told 450 delegates to the B.C. NDP's annual convention in Burnaby.

"But it's a pretty safe bet that there will be one in eigher June or October of 1968."

Mr. Douglas said he hoped the B.C. party would reorganize into new federal constituencies within the next few months and have all its candidates in the 33 B.C. ridings proposed under re distribution nominated by October of this year.

The New Democrat leader said Finance Minister Mitchell Sharp's "back to work" budget, read in the Commons last week, means that "hundreds of thousands of Canadians" will be realigning themselves politically.

BEST CHANCE

"The next 12 months presents us with the greatest opportunity our party has ever had," he said.

"If we are ready for an election there is nothing to prevent us from seeing an NDP government elected.

"The political situation was never more promising."

Among other resolutions approved were:

—A request to the government to negotiate reciprocal fish and game laws with Alberta.

—Legislation requiring companies to research into the effects of pesticides on land, crops, water and animals.

—Stiffer anti-pollution laws banning dumping of untreated sewage and industrial wastes into the Fraser River by 1980.

—A comprehensive motion outlining NDP policy on Vietnam. Delegates refused to support the efforts of Bertrand Russell's international war crimes tribunal, which deliberated recently in Stockholm.

—The party urged the federal government to stop shipment of arms and other war material to the Greek government, which it described as "a military dictatorship."

—Immediate reinstatement of the provincial cash bonus to old-age pensioners.

—Legislation setting the minimum wage in B.C. at $1.75 hourly.

Top Conductor Dead

PARIS (AP)—Andre Cluytens, Belgium's top conductor, died in Paris Saturday at 62 after a long illness. He became a conductor at Antwerp's Royal Theatre and later pursued his career in France.

Thousands Flee Ontario Fires

By THE CANADIAN PRESS

Hundreds of volunteer fire fighters, backed by armed forces and department of lands and forests personnel and equipment, were at their posts at dawn today in bids to save two Northern Ontario communities from forest fires.

Sioux Lookout and Chapleau, widely-separated railroad communities long hardened to the threat of forest fires, were almost ghost towns for a time after Sunday's evacuation of all but the able-bodied men.

Thousands of women, children and invalids took to cars and trains as each community was threatened by raging fires covering more than 5,000 acres.

Sioux Lookout, with a population of 2,500, and Chapleau, that has a population of 3,500—are separated by 450 miles of Ontario's bleak north country. They were being threatened by what lands and forests officials called the worst-ever forest fire situation in Ontario.

71 NEW FIRES

The department reported 71 new fires in a 24-hour period ending Sunday for a total of 196. Six were classified as major.

Ontario is not alone with its fire problems. The Maritime provinces, which like Ontario have experienced an extended spell of warm, dry weather, reported dozens of forest fires during the weekend. Most were minor and almost all were under control by late Sunday.

In Quebec, a general appeal went out for help to fight a major fire outside the resort community of Murray Bay.

Lands and forest officials in Toronto, eager to borrow equipment from other provinces, said they were hampered by bad fire conditions in Manitoba and Saskatchewan

FLAMES VEER AWAY

Officials in Sioux Lookout, 170 miles northwest of Port Arthur on the CNR main line, were encouraged by a temperature drop and wind shift at about midnight Sunday.

A northeasterly wind turned the flames, which had licked at the outskirts during the day, away from the town. Though the fire was still out of control, about 700 residents who had gone five miles out of town by railway boxcar were allowed to return.

The train stood by and the townsfolk returned home under orders to be ready to leave again within a moment's notice.

Another 2,000 more evacuees from Sioux Lookout went to Dryden, 60 miles to the southwest, as the fire approached the town Sunday afternoon. Some returned later.

The bulk of Chapleau's evacuees headed for Timmins, 120 miles to the northeast, where officials franctically arranged emergency accommodation for about 1,000. Timmins had expected 2,000 Chapleau residents, but a good number took the 170-mile CPR trip southeast to Sudbury.

AMASS EQUIPMENT

As neighboring communities rallied to the assistance of the fire-threatened downs, government officials drew up battle plans involving an interprovincial search for equipment and calls to the armed forces.

... NDP

Continued from Page 3

Mr. Strachan, said he had kept the party viable during the dark years since 1956 when Premier Bennett dominated the poltical scene and had built its strength so much that he had pushed the Socreds now "on to the slippery slope" to defeat.

"Some people come here and say they know the answer," he added. "I wonder if they know what the question is

'KEEP FAITH, BABY'

"We need a rallying point and around Bob we can rally and resume our march to power if 'we keep the faith, baby'."

MLA David Barrett said he would drop his usual banter to make the most serious appeal of his life in seconding Mr. Strachan's nomination.

Shouting at top voice, at one point he roared:

"I have been in the House when this fascist premier has butteted it as no other provincial House has been but Bob never wavered. He has fought for you, for the waitress, for the man on the green chain, for every worker in B.C.

"If he loses tonight it is a victory for the Socreds and I ask you with every breath in my body that you do the right thing—that you re-elect Bob Strachan and keep this party together."

Mr. Berger told the delegates "it would have been easy for me to whistle up the old cliches and slogans" of the party to gain support but he was compelled to tell it that a changing world has "blurred the lines" although a class struggle continues.

He said it was not enough to fight the other parties during the two months of each year's legislative session.

"If we are going to form a government, if we are going to organize the social change we seek our campaign must be constant through 12 months of the year and our party must be broadly based but with its roots still in the life of the people.

'MUST ORGANIZE'

"This is more than a movement of social protest. This is a political party that can and ought to have the opportunity of governing this province.

"We must organize the unorganized constituencies.

"Things don't just happen in this world. You have to go out and make them happen. We can't allow victory to elude us. We have to manufacture it.

"This party some day is going to facet the acid test of governing this province and we must not shrink from that test.

"We must, for the dispossessed and the poor, bring to them their rightful share of social and economic power.

"I'm confident this can be done. That's why I'm in this party and that's why I'm running for the leadership."

STAYED UNITED

Mr. Berger said the party had remained united even during the leadership campaign and "regardless of what happens tonight, I'm confident that we will go forward and that we have stimulated greater interest in this party."

Mr. Strachan said the expressions of support he had received from hundreds of party members "has been a great comfort to my wife and me" during the arduous campaign.

"It will be a relief to me, and to many others, to get back to fighting Socreds."

He said he has had to meet the challenges of an ever-changing world to 15 years as MLA and 11 as leader and "this has given me an education you could never get in university.

"We have been developing this movement for years. We have been building brick on brick to make a solid foundation. . . .

'BRINK OF VICTORY'

"We are not on the brink of victory and the other political parties in this province know it," he said.

"I know the people of B.C. I am of them, from them and for them first, last and always," he said. "These people have a loyalty to party and principle.

"They want a party which will never sacrifice principle for short-term gain.

"These people know there are no magic words, there are no miracles and there are no messiahs. They know this party has been built through the sacrifice and toil of its members over the years.

"A leader must not be ashamed of being a democratic socialist.

"A leader must not be all things to all men.

"And a leader must not be the captive of a small group.

"Secure in the knowledge of you behind me, my strength will be as that of 10 men," Mr. Strachan told the delegates in appealing for their support "so that the people of this province will know this party intends to remain — free, democratic and socialist."

TAB ACCUSING BERGER BANNED AT NDP PARLEY

VANCOUVER (CP) — A tabloid newspaper that claimed to have information that Vancouver MLA Tom Berger was backed by the U.S. Central Intelligence Agency was banned Sunday from the B.C. New Democratic Party convention.

It was the first edition of the Western Weekly Review, edited by William McCarthy, former editor of the B.C. Federation of Labor periodical.

The tabloid cited rumors that Mr. Berger, unsuccessful in his bid for the party leadership Saturday night, was a CIA man.

"I am not," said Mr. Berger. "Nor am I an agent for U.N.C.L.E. or S.M.E.R.S.H."

The tabloid also carried a picture of party leader Robert Strachan on its front page with a caption reading: "It wasn't a victory, merely a stay of execution."

UNEF Soldier Felled in Gaza

BRASILIA (AP)—A corporal in Brazil's 432-man unit in the UN Emergency Force in the Gaza Strip was killed by a bullet in the head after the outbreak of fighting today between Egyptian and Israeli troops in that area, the Brazilian war ministry reported.

The ministry had no further details.

It received the report in a cable from Lt.-Col. Wilson Nepumuceno, commander of the Brazilian unit which was awaiting evacuation from Egypt at Rafah in the northern sector of Egypt's Sinai Peninsula.

Canada's 720-man UNEF contribution has been pulled out.

11 Negroes Drown

LOURENCO MARQUES, Mozambique (AP)—When a small transport boat overturned near this Portuguese East African capital Friday, 11 Negroes were drowned, port authorities reported.

'SALESMAN' LAUDED

Knotts Wins Fifth Emmy

HOLLYWOOD (AP) — Don Knotts won his fifth Emmy as a jittery deputy sheriff and Lucille Ball got her first Emmy in 12 years at the television academy's 19th annual awards.

The award for outstanding comedy series went Sunday night to The Monkees, four beatle-like musicians.

As televised ceremonies in Los Angeles and New York hotels, the National Academy of Television Arts and Sciences chose also among winners for 1966-67:

Variety series: The Andy Williams Show.

Dramatic series: Mission: Impossible.

Single dramatic program: Death of a Salesman.

Musical program: Brigadoon. This show won the most awards—five—collecting also for technical and lighting direction, electronic cameraman and variety direction.

Runner-up was Mission: Impossible with four statuettes.

COSBY REPEATS

Martin Landau of Mission: Impossible, lost to Bill Cosby of I Spy in the race among actors in dramatic series. Cosby, a Negro, repeated his victory of last year.

Don Knotts collected his fifth Emmy as Barney Fife on The Andy Griffith Show. Knotts won Emmies in 1961-63 as a regular of the series.

The show's Frances Bavier won a supporting - role Emmy after seven years of playing fussy, good-hearted Aunt Bea.

Writer-actor-director Carl Reiner won his 10th and 11th Emmies as performer and writer on the Sid Caesar Special.

CBS TOPS NETWORKS

CBS won the most Emmies—17. ABC, moving out of third spot for the first time, was next with 12. NBC, which usually seesaws in the lead with CBS, trailed with 10.

Other top awards included:

Outstanding children's program: Jack and the Beanstalk; Gene Kelly, producer.

Single performance by an actor in a dramatic lead: Peter Ustinov, Barefoot in Athens, Hallmark Hall of Fame.

Actress in a dramatic lead: Geraldine Page, A Christmas Memory, ABC stage 67.

Actor in a comedy series: Don Adams, Get Smart!

Actor in supporting role in a drama: Eli Wallach, The Poppy Is Also A Flower.

Actress in supporting role in a drama: Agnes Moorehead, Night of the Vicious Valentine, Wild Wild West.

Don Knotts and Frances Bavier Collect Honors

'PROPAGANDA, NOT ART'

One Sour Note In Lively Show

By BERYL PROUDMAN

In the heat of Sunday afternoon perhaps the most comfortable people were those who attended the Victoria City Police Youth Band concert at McPherson Theatre.

This light lively concert offered such variety as is usually associated with park-bandstand performances but without the disadvantages of glaring sun, swooping insects and screaming children.

The band, playing for the first time in the McPherson and, for the first time too wearing their smart uniforms, is composed of instrumentalists from this area.

50 PLAYERS

The group formed in 1965 by the inspiration of Ken Nelson, hopes to have its full complement of 50 players soon.

Flight Lieut. Wilfred V. Boyce, CD, LRAM, ARCM, to whome much credit is due for the skill with which he conducts the band, presented an interesting and varied program.

Although the whole program was well played the band was particularly happy in the faster, more martial airs. They obviously enjoyed the swinging beat of "Tijuana Taxi" and the selection from "My Fair Lady."

Several soloists added variety to the program. John McGrath played several trumpet solo passages and was joined by Patricia McKenzie, Jim Kurtz and John Praud for an effective trumpet quartet in "Canadian Sunset."

"Clarinet on the Town," an interesting number with a slow middle section very reminiscent of Gershwin was played with considerable skill by David Plume; and Particia McKenzie played a solo trumpet in "Magic Trumpet" by Jimmy Burke.

Several numbers played on the accordion by 19-year-old Robert Kettle, a private from Peterborough, were favorably received.

As a tribute to the Centennial, the band played Kenneth Gray's arrangement of Bobby Gimby's "Canada;" and in keeping with that theme the Centennial Sing Out group was introduced.

PATHETIC

The vital group of young people so eager to take on the righting of a badly mismanaged world, are rather pathetic in the innocence of their optimism. As one young man explained, they feel that with love, unselfishness, purity and a fourth commodity he had momentarily forgotten, they, with all the young people in the world, can set right the wrongs so apparent about them.

Their sincerity and energetic appeal cannot be ignored and the audience certainly enjoyed the liveliness of their under-rehearsed spontaneously-youthful performance. It should not, however, be judged as music nor is there really any place for such a performance in a musical concert.

In any art form when the message to be conveyed is so important that little thought is taken for the style in which it is conveyed, the result is propaganda, not art.

Such songs as "What is the color of God's skin" although exciting and uplifting in thought-content, are pitiable as musical presentations. The place for such "music" is a massed rally, a "love-in" or possibly an evangelizing church — not the theatre.

UFO Pad Gets Recognition

ST. PAUL, Alta. (CP)—Defence Minister Paul Hellyer Saturday opened Canada's only flying saucer landing pad.

The pad, 40 feet in diameter, and costing $10,000, is a centennial project of the town of St. Paul, 105 miles northeast of Edmonton. Mr. Hellyer called it one of the most imaginative centennial projects in the country.

Gilles Bergeron, associate centennial commissioner, unveiled a map at the back of the pad which will show any visitors from outer space where their craft has landed.

The pad, when not being used by flying saucers, will be used as a band shell.

WINNERS of high standings in a Vancouver speech art festival were Victoria students, from left, Susan Belford, Cathie Masters, Blake Carter, Denise Wood and Rhonda Williams. Also obtaining standings among the top three in their classes were Ailsa Craig, Helen McWhinney, Cathy Creed, Linda Murray and Rodina Jensen. All are students of Mrs. Helen Green and Mrs. Opal Campbell, of Victoria.

Singers Win $10,000

MONTREAL (CP)—Romanian soprano Marina Krilovici and Russian baritone Yury Mazoruk got a standing ovation in Montreal's Place des Arts Saturday night after tying for first place in the international voice competition.

The two singers will split $10,000 in first prize money.

PLENTY TO SMOKE

Yugoslavia exports about 20,000 tons of tobacco a year.

German Right Gains

HANOVER, West Germany (AP) — The right-wing National Democratic party, accused by its critics of defending Nazi ideas, gained its first deputies in the Lower Saxony state legislature Sunday and claimed a new election success.

While the Bonn coalition of the Christian Democrats and the Social Democrats took most of the seats in the 149-member legislature, the National Democrats got 7 per cent of the vote for 10 seats.

The party, embroiled in a leadership fight, now has deputies in six of the 10 West German states.

There is no road link with Norilsk, the Russian mining city of 150,000 near the Arctic Ocean.

FOLLOW THIS VICTORIA ENTERTAINMENT GUIDE

ROYAL LONDON WAX MUSEUM—in the Crystal Garden Swimming Pool building directly across from the rear of the Empress Hotel, a must in Victoria. See over 100 Josephine Tussaud wax figures, direct from London, England. Life size, "They seem alive!" See our new presentation of "Sir Winston Churchill" and our Centennial scene portraying "Rt. Hon. Lester B. Pearson" and "Sir John A. Macdonald," Father of Confederation. See the hall of famous people, the enchanted fairyland, the chamber of Horrors. Open daily 9 a.m. to 10 p.m. Sunday 12 noon to 10 p.m. 388-4461.

VISIT BUTCHART GARDENS . . . RESTAURANT—Open daily 9 a.m. to 5:30 p.m. Delicious lunches and afternoon teas served daily, 11 a.m. to 5 p.m. With the aid of a dedicated staff and the lush growing season, these 30 acres are exceptionally beautiful. You should see them now.

SOOKE HARBOUR HOUSE—24 miles southwest of Victoria along the Sooke Road. Overlooking the beautiful snow peaks of the Olympic Range across the Strait of Juan de Fuca. Guided fishing, live entertainment. See the seals and gardens. Reservations: 642-5613. Closed Mondays.

UNDERSEA GARDENS—See the beautiful and mysterious world on the ocean floor through windows under the sea. Over 3,000 marine creatures in their natural ocean habitat. Special scuba diving shows every hour. Octopus, sea flowers, 9 a.m. to 10 p.m. daily. Oak Bay Marina.

SEE FABLE COTTAGE ON BEAUTIFUL CORDOVA BAY—Bring your guests to see this unique, private estate. Enjoy a relaxing, guided tour through the barrel doors of enchanting Fable Cottage. Open daily, 10 a.m. to dusk. Entrance at 5187 Cordova Bay Road.

SPENCER CASTLE AND ROCK GARDENS — Guided tours 9 a.m. - 5:30 p.m. daily. A beautifully furnished example of Old Country elegance, set amidst exquisite Alpine gardens. Complete gallery of authentic oil paintings.

THE OLD FORGE—Dancing nightly 'til 2 a.m. in luxurious surroundings—one of Canada's top night spots. 24-hour reservation service. Phone 383-9913. Situated at Douglas and Courtney Street.

THE ART MARKET—5276 West Saanich Rd. on the way to Butchart Gardens. See artists and craftsmen at work, potting, sculpture, carving, etching, etc. Open 12 noon to 10 p.m. every day.

THE BEACHCOMBER RESTAURANT—Commencing June 1st, dance in tropical splendor to the music of Dave Napper with his piano and organ, 7 p.m. to 11 p.m. 386-2288.

RED LION INN—Cabaret nightly 5:30 'til 2 a.m. Dancing to the Irv Laing trio. Reservations 385-3366.

Elementary Schools' Centennial Play
"Journey for Two"
Oak Bay Junior Secondary School
June 6, 7, 8, 9, 10
7:30 p.m.
Students 50c (Reserved 75c)
Adults $1.00 (Reserved $1.50)
Tickets from Students now!

CRYSTAL GARDEN
PUBLIC SWIMMING
TUESDAY
12:00 - 5:00 p.m.
7:00 - 9:00 p.m.

DINING 5:30
ENTERTAINMENT AND DANCING 7:30
LATE NIGHT CABARET 11 'til 2 a.m.
RED LION INN
385-3366
(Div. of D.M.D.)

"P" STANDS FOR PARTY
When you're having one serve Pizza
PIZZA PIEMAN
Town and Country
PHONE 383-1177

Dancing Nightly Until 2 a.m. In Luxurious Surroundings
The Old Forge
OPEN Weekdays 10:30 Friday 9 p.m. Sat. 8 p.m.
featuring The Foundry Brass
Phone 383-9913
24-hr. Reservation Service
Strathcona Hotel
Douglas at Courtney Street

RED LION INN
INTERNATIONAL BUFFET LUNCHEON
Mon. through Fri., 11:30 to 2:30
Monday—HUNGARIAN
Tuesday—ITALIAN
Wednesday—CHINESE
Thursday—GERMAN
Friday—FRENCH and ENGLISH
$1.65 PER PERSON
International Family Buffet on Sunday.
RED LION MOTOR INN
DOUGLAS STREET
(Division of D.M.D.)
385-3366

New Triumph Spitfire Mk2
She's a swinger! $2295

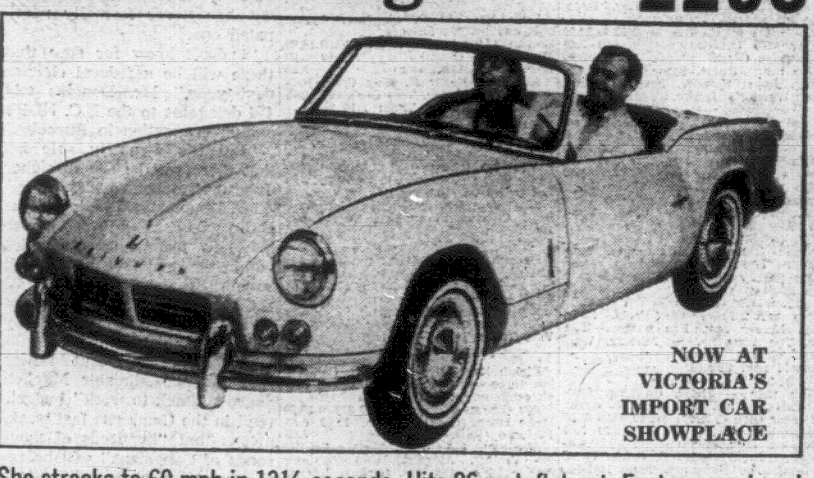

NOW AT VICTORIA'S IMPORT CAR SHOWPLACE

She streaks to 60 mph in 13½ seconds. Hits 96 mph flat out. Features rack-and-pinion steering. Disc brakes. Four-wheel independent suspension. Fully-carpeted interior. Adjustable bucket seats. Test-drive her soon. And test your willpower!

Brian Holley MOTORS LTD.
750 Broughton St.
Just down from the Royal Theatre
384-1161

STARTS MONDAY
A SUPER-DUPER COMEDY FILMED IN PARIS WITH EXCELLENT CAST
AUDREY HEPBURN AND PETER O'TOOLE
IN WILLIAM WYLER'S HOW TO STEAL A MILLION
ELI WALLACH
HUGH GRIFFITH
CHARLES BOYER
PANAVISION · COLOR by DE LUXE
OAK BAY
2184 OAK BAY AVE.
Complete Shows 7:00 - 9:10
Feature 7:10 - 9:20
Regular Admissions

SATURDAY, JUNE 10
CHILDHOOD PRODUCTIONS presents
A MAGICAL DOUBLE FEATURE FILLED WITH ADVENTURE AND FANTASY!
ALL NEW! ALL LIVE! Never Before Shown Anywhere!
Snow White and Rose Red
and
AS TOLD BY PAUL TRIPP
THE BIG BAD WOLF
BOTH IN STORYBOOK COLOR
OAK BAY
2184 OAK BAY AVE.
Special Saturday Matinees June 10th at 1-3 p.m.

GEM THEATRE SIDNEY
"Bolshoi Ballet 67"
IN COLOR
Ekaterina Maximova, Yaroslav Sekh
A magnificently filmed picture dealing with the training of students of the Bolshoi Ballet.
TONIGHT at 7:45 p.m.

THE LAFF OF YOUR LIFE!
THE GREAT St. Trinian's TRAIN ROBBERY
THE LIFT OF YOUR LIFE!
—Ride Helicopter Canada
ALL COLOR SHOW
FOX Cinema
Quadra at Hillside 382-3370
ST. TRINIANS 7:10 p.m. and 9:40 p.m.
HELICOPTER CANADA 8:50 p.m.

TILLICUM OUTDOOR
BURNSIDE AT TILLICUM — EV 2-2531
BOX OFFICE OPENS 8:15
CARTOON AT 9:10
EVERYTHING HAPPENS IN ...
FEATURE AT 9:17
The Yellow Rolls-Royce
M-G-M presents AN ANATOLE DE GRUNWALD PRODUCTION In Panavision and MetroCOLOR
GLENN FORD
METRO-GOLDWYN-MAYER presents THE ROUNDERS
HENRY FONDA
SUE ANE LANGDON · HOPE HOLIDAY
CHILL WILLS
in PANAVISION and METROCOLOR

THE MAN WITH NO NAME IS BACK...

THE MAN IN BLACK IS WAITING!
"FOR A FEW DOLLARS MORE"
starring CLINT EASTWOOD · also starring LEE VAN CLEEF · GIAN MARIA VOLONTE
Directed by SERGIO LEONE
Print by TECHNICOLOR
Released thru UNITED ARTISTS
Door at 6:30
Feature at 6:35 and 9:00 p.m.
Coronet
836 YATES ST., 383-6416

20th CENTURY-FOX PRESENTS
PAUL NEWMAN
FREDRIC MARCH
DIANE CILENTO
RICHARD BOONE
2nd WEEK
"HOMBRE"

COLOR By Deluxe
Feature at 1:00, 3:00, 5:00, 7:05, 9:10
Last Complete Show, 9:05
Doors Open At 12:50
Golden Age and Children, 50c All Day
NOW SHOWING
ODEON
780 YATES ST. 383-0513

THIS IS THE WAY IT WAS
there was man... woman... and beast...
Children and G.A., 50c Anytime
ONE MILLION YEARS B.C.

COLOR by DeLuxe
RAQUEL WELCH · JOHN RICHARDSON
At 1:35, 3:35, 5:30, 7:25, 9:25
Last Complete Show, 9 p.m.
CAPITOL

SENTA BERGER · STEPHEN BOYD · YUL BRYNNER · ANGIE DICKINSON · GEORGE GERET · HUGH GRIFFITH · JACK HAWKINS · RITA HAYWORTH · TREVOR HOWARD

TRINI LOPEZ · E.G. MARSHALL · MARCELLO MASTROIANNI · AMEDEO NAZZARI · JEAN CLAUDE PASCAL · ANTHONY QUAYLE · LAVA RAKI

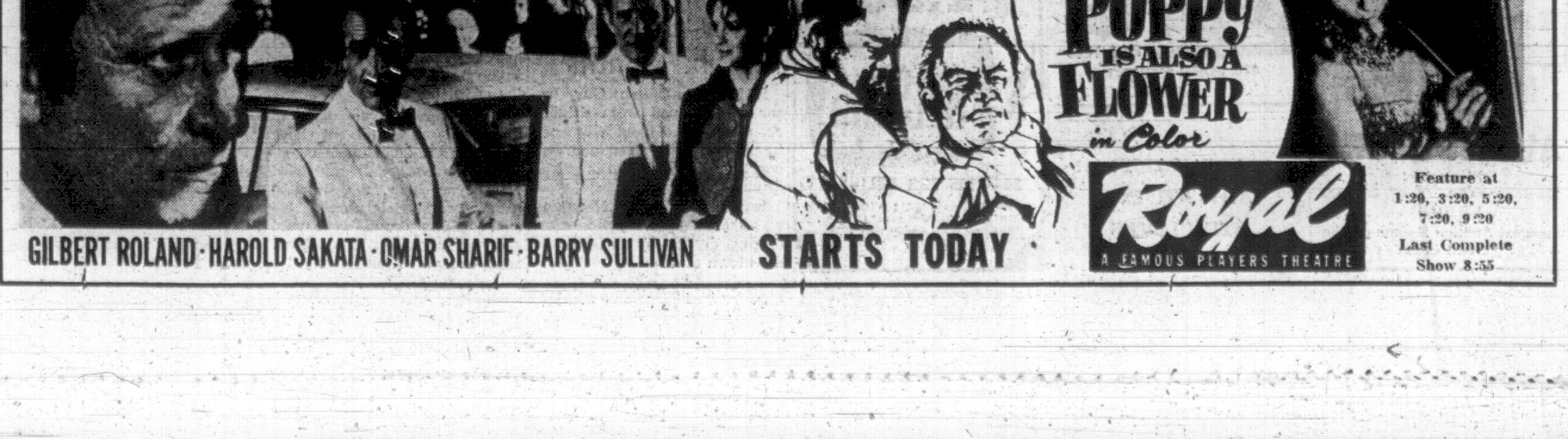

Royal
A FAMOUS PLAYERS THEATRE
Feature at 1:20, 3:20, 5:20, 7:20, 9:20
Last Complete Show 8:55
GILBERT ROLAND · HAROLD SAKATA · OMAR SHARIF · BARRY SULLIVAN
STARTS TODAY

'SALESMAN' LAUDED

Knotts Wins Fifth Emmy

HOLLYWOOD (AP) — Don Knotts won his fifth Emmy as a jittery deputy sheriff and Lucille Ball got her first Emmy in 12 years at the television academy's 19th annual awards.

The award for outstanding comedy series went Sunday night to The Monkees, four beatle-like musicians.

As televised ceremonies in Los Angeles and New York hotels, the National Academy of Television Arts and Sciences chose also among winners for 1966-67:

Don Knotts and Frances Bavier Collect Honors

Variety series: The Andy Williams Show.

Dramatic series: Mission: Impossible.

Single dramatic program: Death of a Salesman.

Musical program: Brigadoon.

This show won the most awards—five—collecting also for technical and lighting direction, electronic cameraman and variety direction.

Runner-up was Mission: Impossible with four statuettes.

COSBY REPEATS

Martin Landau of Mission: Impossible, lost to Bill Cosby of I Spy in the race among actors in dramatic series. Cosby, a Negro, repeated his victory of last year.

Don Knotts collected his fifth Emmy as Barney Fife on The Andy Griffith Show. Knotts won Emmies in 1961-63 as a regular of the series.

The show's Frances Bavier won a supporting - role Emmy after seven years of playing fussy, good-hearted Aunt Bea.

Writer-actor-director Carl Reiner won his 10th and 11th Emmies as performer and writer on the Sid Caesar Special.

CBS TOPS NETWORKS

CBS won the most Emmies 17. ABC, moving out of third spot for the first time, was next with 12. NBC, which usually seesaws in the lead with CBS, trailed with 10.

Other top awards included:

Outstanding children's program: Jack and the Beanstalk; Gene Kelly, producer.

Single performance by an actor in a dramatic lead: Peter Ustinov, Barefoot in Athens, Hallmark Hall of Fame.

Actress in a dramatic lead: Geraldine Page, A Christmas Memory, ABC stage 67.

Actor in a comedy series: Don Adams, Get Smart!

Actor in supporting role in a drama: Eli Wallach, The Poppy Is Also A Flower.

Actress in supporting role in a drama: Agnes Moorehead, Night of the Vicious Valentine, Wild Wild West.

WINNERS of high standings in a Vancouver speech art festival were Victoria students, from left, Susan Belford, Cathie Masters, Blake Carter, Denise Wood and Rhonda Williams. Also obtaining standings among the top three in their classes were Ailsa Craig, Helen McWhinney, Cathy Creed, Linda Murray and Rodina Jensen. All are students of Mrs. Helen Green and Mrs. Opal Campbell, of Victoria.

Singers Win $10,000

MONTREAL (CP)—Romanian soprano Marina Krilovici and Russian baritone Yury Mazoruk got a standing ovation in Montreal's Place des Arts Saturday night after tying for first place in the international voice competition.

The two singers will split $10,000 in first prize money.

PLENTY TO SMOKE

Yugoslavia exports about 20,000 tons of tobacco a year.

German Right Gains

HANOVER, West Germany (AP) — The right-wing National Democratic party, accused by its critics of defending Nazi ideas, gained its first deputies in the Lower Saxony state legislature Sunday and claimed a new election success.

While the Bonn coalition of the Christian Democrats and the Social Democrats took most of the seats in the 149-member legislature, the National Democrats got 7 per cent of the vote for 10 seats.

The party, embroiled in a leadership fight, now has deputies in six of the 10 West German states.

There is no road link with Norilsk, the Russian mining city of 150,000 near the Arctic Ocean.

'PROPAGANDA, NOT ART'

One Sour Note In Lively Show

By BERYL PROUDMAN

In the heat of Sunday afternoon perhaps the most comfortable people were those who attended the Victoria City Police Youth Band concert at McPherson Theatre.

This light lively concert offered such variety as is usually associated with parkbandstand performances but without the disadvantages of glaring sun, swooping insects and screaming children.

The band, playing for the first time in the McPherson and, for the first time too wearing their smart uniforms, is composed of instrumentalists from this area.

50 PLAYERS

The group formed in 1965 by the inspiration of Ken Nelson, hopes to have its full complement of 50 players soon.

Flight Lieut. Wilfred V. Boyce, CD, LRAM, ARCM, to whome much credit is due for the skill with which he conducts the band, presented an interesting and varied program.

Although the whole program was well played the band was particularly happy in the faster, more martial airs. They obviously enjoyed the swinging beat of "Tijuana Taxi" and the selection from "My Fair Lady."

Several soloists added variety to the program. John McGrath played several trumpet solo passages and was joined by Patricia McKenzie, Jim Kurtz and John Praud for an effective trumpet quartet in "Canadian Sunset."

"Clarinet on the Town," an interesting number with a slow middle section very reminiscent of Gershwin was played with considerable skill by David Plume; and Particia McKenzie played a solo trumpet in "Magic Trumpet" by Jimmy Burke.

Several numbers played on the accordion by 19-year-old Robert Kettle, a private from Peterborough, were favorably received.

As a tribute to the Centennial, the band played Kenneth Gray's arrangement of Bobby Gimby's "Canada;" and in keeping with that theme the Centennial Sing Out group was introduced.

PATHETIC

The vital group of young people so eager to take on the righting of a badly mismanaged world, are rather pathetic in the innocence of their optimism. As one young man explained, they feel that with love, unselfishness, purity and a fourth commodity he had momentarily forgotten, they, with all the young people in the world, can set right the wrongs so apparent about them.

Their sincerity and energetic appeal cannot be ignored and the audience certainly enjoyed the liveliness of their underrehearsed spontaneously-youthful performance. It should not, however, be judged as music nor is there really any place for such a performance in a musical concert.

In any art form when the message to be conveyed is so important that little thought is taken for the style in which it is conveyed, the result is propaganda, not art.

Such songs as "What is the color of God's skin" although exciting and uplifting in thoughcontent, are pitiable as musical presentations. The place for such "music" is a massed rally, a "love-in" or possibly an evangelizing church — not the theatre.

UFO Pad Gets Recognition

ST. PAUL, Alta. (CP)—Defence Minister Paul Hellyer Saturday opened Canada's only flying saucer landing pad.

The pad, 40 feet in diameter, and costing $10,000, is a centennial project of the town of St. Paul, 105 miles northeast of Edmonton. Mr. Hellyer called it one of the most imaginative centennial projects in the country.

Gilles Bergeron, associate centennial commissioner, unveiled a map at the back of the pad which will show any visitors from outer space where their craft has landed.

The pad, when not being used by flying saucers, will be used as a band shell.

FOLLOW THIS VICTORIA
ENTERTAINMENT GUIDE

ROYAL LONDON WAX MUSEUM—in the Crystal Garden Swimming Pool building directly across from the rear of the Empress Hotel, a must in Victoria. See over 100 Josephine Tussaud wax figures, direct from London, England. Life size, "They seem alive!" See our new presentation of "Sir Winston Churchill" and our Centennial scene portraying "Rt. Hon. Lester B. Pearson" and "Sir John A. Macdonald," Father of Confederation. See the hall of famous people, the enchanted fairyland, the chamber of Horrors. Open daily 9 a.m. to 10 p.m. Sunday 12 noon to 10 p.m. 388-4461.

VISIT BUTCHART GARDENS . . . RESTAURANT—Open daily 9 a.m. to 5:30 p.m. Delicious lunches and afternoon teas served daily, 11 a.m. to 5 p.m. With the aid of a dedicated staff and the lush growing season, these 30 acres are exceptionally beautiful. You should see them now.

SOOKE HARBOUR HOUSE—24 miles southwest of Victoria along the Sooke Road. Overlooking the beautiful snow peaks of the Olympic Range across the Strait of Juan de Fuca. Guided fishing, live entertainment. See the seals and gardens. Reservations: 642-5613. Closed Mondays.

UNDERSEA GARDENS—See the beautiful and mysterious world on the ocean floor through windows under the sea. Over 3,000 marine creatures in their natural ocean habitat. Special scuba diving shows every hour. Octopus, sea flowers, 9 a.m. to 10 p.m. daily. Oak Bay Marina.

SEE FABLE COTTAGE ON BEAUTIFUL CORDOVA BAY—Bring your guests to see this unique, private estate. Enjoy a relaxing, guided tour through the barrel doors of enchanting Fable Cottage. Open daily, 10 a.m. to dusk. Entrance at 5187 Cordova Bay Road.

SPENCER CASTLE AND ROCK GARDENS — Guided tours 9 a.m. - 5:30 p.m. daily. A beautifully furnished example of Old Country elegance, set amidst exquisite Alpine gardens. Complete gallery of authentic oil paintings.

THE OLD FORGE—Dancing nightly 'til 2 a.m. in luxurious surroundings—one of Canada's top night spots. 24-hour reservation service. Phone 383-9913. Situated at Douglas and Courtney Street.

THE ART MARKET—5276 West Saanich Rd. on the way to Butchart Gardens. See artists and craftsmen at work, potting, sculpture, carving, etching, etc. Open 12 noon to 10 p.m. every day.

THE BEACHCOMBER RESTAURANT—Commencing June 1st, dance in tropical splendor to the music of Dave Napper with his piano and organ, 7 p.m. to 11 p.m. 386-2288.

RED LION INN—Cabaret nightly 5:30 'til 2 a.m. Dancing to the Irv Laing trio. Reservations 385-3366.

"P" STANDS FOR PARTY
When you're having one serve Pizza
PIZZA PIEMAN
Town and Country
PHONE 383-1177

RED LION INN
INTERNATIONAL BUFFET LUNCHEON
Mon. through Fri., 11:30 to 2:30
Monday—HUNGARIAN
Tuesday—ITALIAN
Wednesday—CHINESE
Thursday—GERMAN
Friday—FRENCH and ENGLISH
$1.65 PER PERSON
International Family Buffet on Sunday.
RED LION MOTOR INN
DOUGLAS STREET
(Division of D.M.D.)
385-3366

CRYSTAL GARDEN
PUBLIC SWIMMING
TUESDAY
12:00 - 5:00 p.m.
7:00 - 9:00 p.m.

DINING 5:30
ENTERTAINMENT AND DANCING 7:30
LATE NIGHT CABARET
11 'til 2 a.m.
RED LION INN
385-3366
(Div. of D.M.D)

Elementary Schools' Centennial Play
"Journey for Two"
Oak Bay Junior Secondary School
June 6, 7, 8, 9, 10
7:30 p.m.
Students 50c
(Reserved 75c)
Adults $1.00
(Reserved $1.50)
Tickets from Students now!

Dancing Nightly Until 2 a.m. In Luxurious Surroundings
The Old Forge
OPEN Weekdays 10:30 Friday 9 p.m. Sat. 8 p.m.
featuring The Foundry Brass
Phone 383-9913
24-hr. Reservation Service
Strathcona Hotel
Douglas at Courtney Street

STARTS MONDAY
A SUPER-DUPER COMEDY FILMED IN PARIS WITH EXCELLENT CAST
AUDREY HEPBURN AND PETER O'TOOLE
IN WILLIAM WYLER'S
HOW TO STEAL A MILLION
ELI WALLACH
HUGH GRIFFITH
CHARLES BOYER
PANAVISION · COLOR by DELUXE
OAK BAY
2184 OAK BAY AVE.
Complete Shows 7:00 - 9:10
Feature 7:10 - 9:20
Regular Admissions

GEM THEATRE SIDNEY
"Bolshoi Ballet 67"
IN COLOR
Ekaterina Maximova, Yaroslav Sekh
A magnificently filmed picture dealing with the training of students of the Bolshoi Ballet.
TONIGHT at 7:45 p.m.

THE LAFF OF YOUR LIFE!
THE GREAT St. Trinian's TRAIN ROBBERY
THE LIFT OF YOUR LIFE!
—Ride Helicopter Canada
FOX Cinema
ALL COLOR SHOW
Quadra at Hillside 382-3370
ST. TRINIANS 7:10 p.m. and 9:40 p.m.
HELICOPTER CANADA 8:50 p.m.

TILLICUM OUTDOOR
BURNSIDE AT TILLICUM — EV 2-7531
BOX OFFICE OPENS 8:15
CARTOON AT 9:10
EVERYTHING HAPPENS IN...
The Yellow Rolls-Royce
FEATURE AT 9:17
M-G-M presents AN ANATOLE DE GRUNWALD PRODUCTION In Panavision and MetroCOLOR
GLENN FORD
SUE ANE LANGDON · HOPE HOLIDAY
METRO-GOLDWYN-MAYER presents THE ROUNDERS
HENRY FONDA
CHILL WILLS
PANAVISION and METROCOLOR

CLINT EASTWOOD · LEE VAN CLEEF · GIAN MARIA VOLONTE
Directed by SERGIO LEONE
Produced by ALBERTO GRIMALDI
Print by TECHNICOLOR
Released thru UNITED ARTISTS
Door at 6:30
Feature at 6:35 and 9:00 p.m.
Coronet
836 YATES ST.

20th CENTURY-FOX PRESENTS
PAUL NEWMAN
FREDRIC MARCH
DIANE CILENTO
RICHARD BOONE
2nd WEEK
"HOMBRE"
COLOR by Deluxe
Feature at 1:00, 3:00, 5:00, 7:05, 9:10
Last Complete Show, 9:05
Doors Open At 12:50
Golden Age and Children, 50c All Day
NOW SHOWING
ODEON
780 YATES ST. 383-0513

THIS IS THE WAY IT WAS
there was man... woman...and beast...
ONE MILLION YEARS B.C.
Children and G.A., 50¢ Anytime
COLOR by DeLuxe
RAQUEL WELCH · JOHN RICHARDSON
CAPITOL
At 1:35, 3:35, 5:30, 7:25, 9:25
Last Complete Show, 9 p.m.

SATURDAY, JUNE 10
CHILDHOOD PRODUCTIONS presents
A MAGICAL DOUBLE FEATURE FILLED WITH ADVENTURE AND FANTASY!
ALL NEW! ALL LIVE! Never Before Shown Anywhere!
Snow White AND Rose Red
and
AS TOLD BY PAUL TRIPP
THE BIG BAD WOLF
BOTH IN STORYBOOK COLOR
OAK BAY
2184 OAK BAY AVE.
Special Saturday Matinees June 10th at 1 - 3 p.m.

New Triumph Spitfire Mk2
She's a swinger! $2295

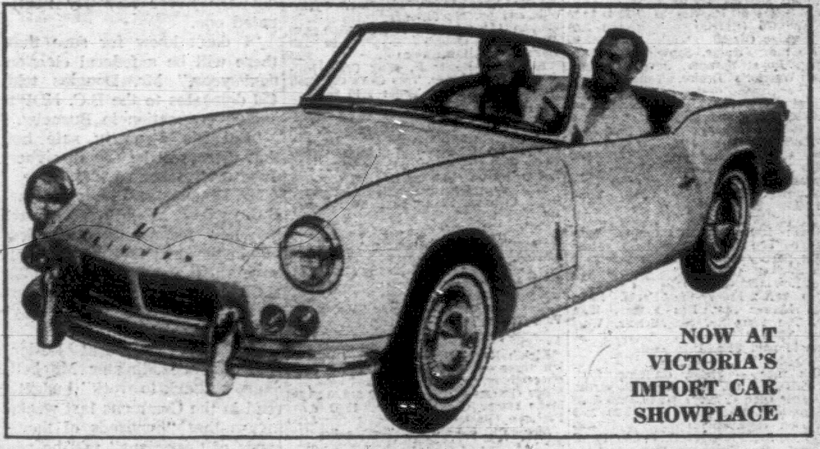

NOW AT VICTORIA'S IMPORT CAR SHOWPLACE

She streaks to 60 mph in 13½ seconds. Hits 96 mph flat out. Features rack-and-pinion steering. Disc brakes. Four-wheel independent suspension. Fully-carpeted interior. Adjustable bucket seats. Test-drive her soon. And test your willpower!

Brian Holley MOTORS LTD.
750 Broughton St.
Just down from the Royal Theatre
384-1161

SENTA BERGER · STEPHEN BOYD · YUL BRYNNER · ANGIE DICKINSON · GEORGE GERET · HUGH GRIFFITH · JACK HAWKINS · RITA HAYWORTH · TREVOR HOWARD

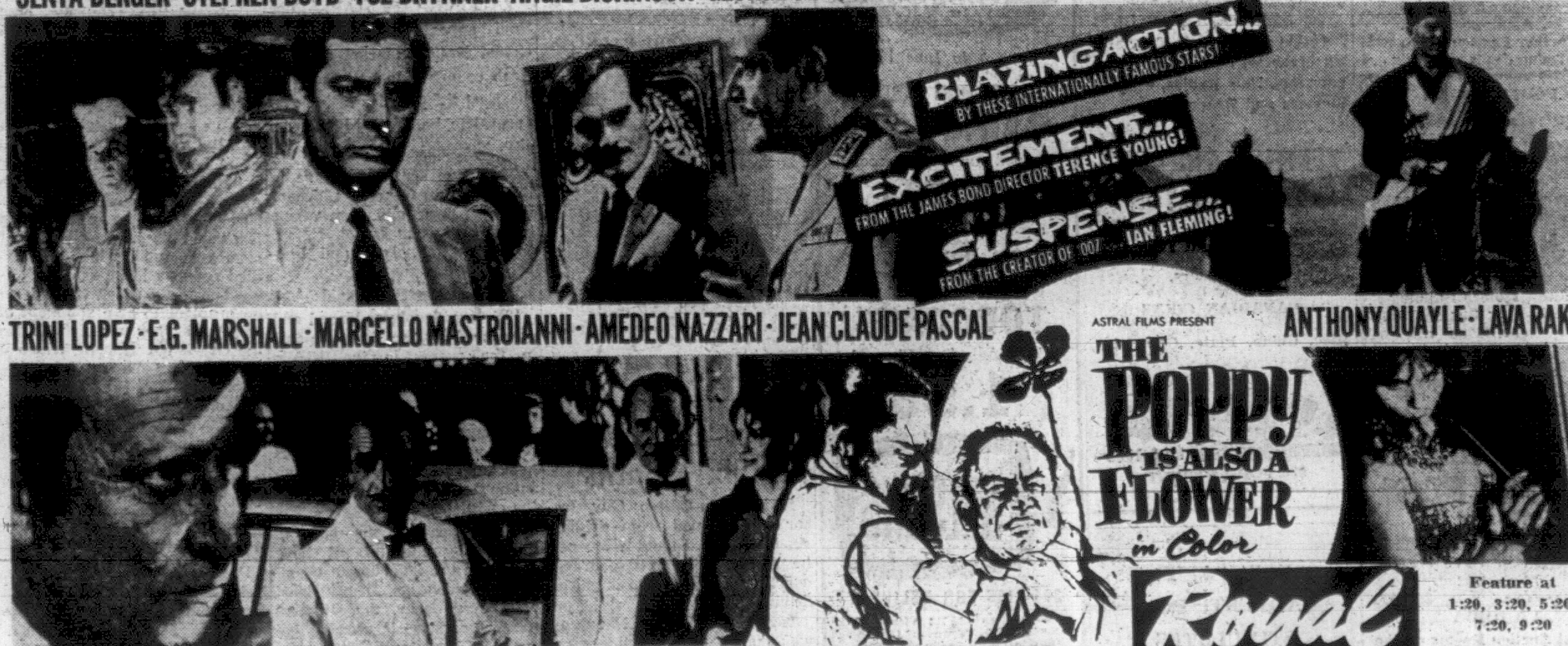

TRINI LOPEZ · E.G. MARSHALL · MARCELLO MASTROIANNI · AMEDEO NAZZARI · JEAN CLAUDE PASCAL
ASTRAL FILMS PRESENT
THE POPPY IS ALSO A FLOWER in Color
ANTHONY QUAYLE · LAVA RAKI
GILBERT ROLAND · HAROLD SAKATA · OMAR SHARIF · BARRY SULLIVAN
STARTS TODAY
Royal
A FAMOUS PLAYERS THEATRE
Feature at 1:20, 3:20, 5:20, 7:20, 9:20
Last Complete Show 8:55

ASK ANDY

Is there something you want to know? Do you want to win a set of valuable books or other instructive prizes? Then ask Andy.

Andy will answer questions submitted by child readers and those who submit the questions he selects to answer will receive worthwhile prizes. The youngster who asks the first question answered each day receives a 20-volume set of the World Book Encyclopedia and of the second question a Hammond Atlas or Globe.

Andy sends a complete, 20 volume set of the **World Book Encyclopedia** to Kenneth Kramer, age 13, of Pittsburgh, Pennsylvania, for his question:

Can Halley's comet ever collide with the earth?

The planets and their satellites are orderly members of the Solar System. We can predict their orbits, where they are and where they will be. We can study them at leisure. The comets are far less dependable objects of study. A few dozen of the showiest ones have been tabbed through the centuries and their orbits are pretty well charted. But there are hundreds and thousands of small comets. Some appear unexpectedly because sky watchers of the past failed to report their previous appearances. Many comets, too small to be seen, are recorded on telescopic photographs. The job of computing all their orbits would be astronomical indeed.

Countless comets move around the sun in long, narrow orbits and as they travel they cross the orbital paths of the earth and other planets. The earth's orbit is about 600 million miles long and a comet takes but a moment to cross its path. The chances of the earth being at the exact spot at the time of a comet's crossing are very unlikely. But such a collision could happen. Countless comets have passed near our orbit in the past four billion years. Many have come close enough to be pulled down if the earth happened to be there at the right moment.

It seems likely that comets, maybe big ones, have struck the earth in the past. Tektites and other evidence of ancient meteorites suggest that some of these fallen space travelers may have been comets. In the past century, several comets have come close enough to be torn apart by gravitational forces from the sun or the earth. At least one major comet was disrupted in this way and returned on schedule as two comets. Several comets have crossed our orbit leaving clouds of dusty particles. This dusty debris causes the meteor showers that appear at scheduled times of the year. It has been estimated that the earth can expect a comet collision every 15 million years or so. But no one expects that Halley's comet will become one of these grounded space travelers.

The orbit of the famous comet has been charted in detail. It is now chugging toward the sun and in 1986 it will streak across the earth's path and display itself in our skies. The comet's orbit is tilted at an angle hence it touches the earth's orbit only at two points. The two heavenly bodies are not at all likely to be at either of these points at the same time. However, in 1910, the earth passed through the dazzling tail of the famous comet. And twice a year, in May and October, we pass through meteor showers of dusty debris that Halley's comet left on previous visits to our corner of the heavens.

Meteor Showers

We must wait about 86 years betwen visits. Through most of this time Halley's comet is a cold, dark object dawdling around its narrow oval shaped path. One end of its orbit reaches far beyond Neptune. The other end makes a close U-turn around the sun. Its few weeks of glory begin as it speeds up, crossing the paths of the inner planets to loop around the sun. At this time it might, just might, collide with the sun or be shattered by the sun's mighty gravitational force. But a collision with the earth is just about impossible.

★ ★ ★

Andy sends a **World Book Atlas** to Marie Menart, age 14, of Duluth, Minnesota, for her question:

Does Andy ever answer the same question twice?

If you read the titles to the questions you will sometimes find one that is almost the same as one that appeared before. But if you are a faithful word-for-word reader, you have discovered that Andy never repeats himself. He has, you know, a number of different languages for answering questions. He uses a different language for answering each age group from seven to 17. After all, you can wonder about a question all your life. But at the age of 14 you need a far deeper answer than you did at [illegible].

Then there is the problem of [illegible]. Even the simplest question may lead to a large topic. And a large topic requires lots of words of explanation, often too many for one column. Also, a large topic has many aspects that can be looked at from many angles. Andy sometimes repeats a topic to give extra details or newly found information. Sometimes he likes a chance to give the same topic from a different point of view. In any case, every answer is specially tailor-made for the reader who asked for it.

IT HAPPENED IN CANADA . . .

CRYPTIC CROSSWORD

ANSWER TO FRIDAY'S PUZZLE

ACROSS
7. Raisin
8. Device
10. Auction
11. Raced
12. Last
13. Minor
17. Vicar
18. Area
22. Phase
23. Hairpin
24. Rental
25. Season

DOWN
1. Treacle
2. Discuss
3. Livid
4. Reproof
5. Pitch
6. Deeds
9. Antipathy
14. Mineral
15. Propose
16. Raining
19. Spare
20. Paint
21. Diver

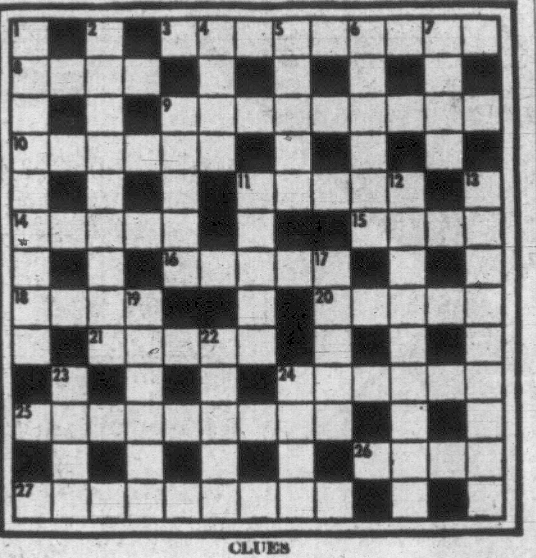

CLUES

ACROSS
3. The process of bringing somebody to earth! (9)
8. As one who attracts hero-worship, I perform with fifty (4)
9. Do cinemas ruin these entertainers? (9)
10. Suction tube no ship can provide (6)
11. Mount set badly by the editor (5)
14. Girls requiring assistance in the manuscript (5)
15. Go off at the deep end? (4)
16. Goblin to fish with moving bait (5)
18. Setback about one quantity of neckwear (4)
20. A small department is proficient (5)
21. Not effervescent even now (5)
24. This can produce a jagged slice round the end of the bench (6)
25. A friend needs a place for the food—it's tasty (9)
26. Send off a letter for a job (4)
27. The sea checks ship's cables (9)

DOWN
1. Who's the skipper's assistant? Eve? (5, 4)
2. Is made up of an increase in small competitions (9)
4. From the line one will get a source of light (4)
5. The night before the New Testament occurrence! (5)
6. Dressed in armour a thousand felt ill (6)
7. Sisters who are kept in order (4)
9. Seaside players round the ring (5)
11. Ruin half a spin with lubricant (5)
12. Diana has a variation of the story for entertainment (9)
13. The sort of rites for increasing production! (9)
17. This is meant for turning the French and then the English! (5)
19. Southern rail transport can make a great effort (6)
22. Smallest amount of slate spoilt (5)
23. Mountain ash? (4)
24. A constituent of Mesozoic layers (4)

SOLUTION WEDNESDAY

CRYSSWORD - - - By Eugene Sheffer

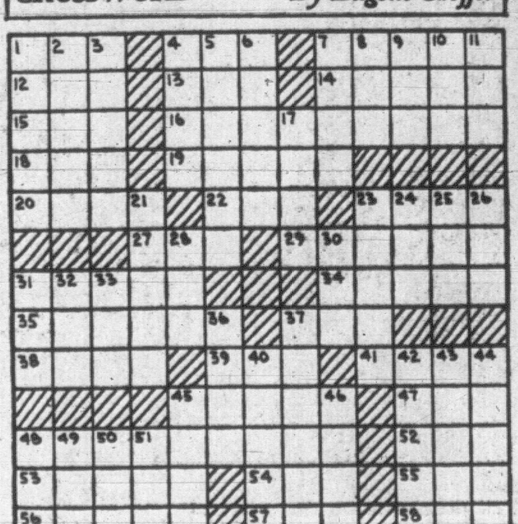

HORIZONTAL
1. exclamation
4. likely
7. ermine
12. utilize
13. common value
14. the human trunk
15. inlet
16. luxurious
18. fish
19. counter-irritant
20. finishes
22. thing (law)
23. —— monster
27. goddess of harvest
29. body part
31. coral island
34. unit of weight
35. raids
37. network
38. rip
39. color
41. go away!
45. of a sound
47. —— Khan
48. easily offended
52. sped
53. constellation
54. golf mound
55. pronoun
56. trivial
57. transgress
58. Turkish title

VERTICAL
1. cleanse
2. Hindu or Chinese
3. listened
4. monkeys
5. journals
6. hackneyed
7. stupefy
8. high hill
9. native metal
10. king of Judah
11. weight
17. price
21. of the sun
23. drudges
24. electrified particle
25. resin
26. goddess of retribution
28. wield
30. garden tool
31. near the stern
32. digit
33. money of account
36. discharged a gun
37. whirligig beetle
40. combine
42. South American Indian
43. size of type
44. aromatic plant
45. very small
46. gaze askance
48. soak up
49. before
50. insect egg
51. habitual drunkard

Answer to Previous Puzzle

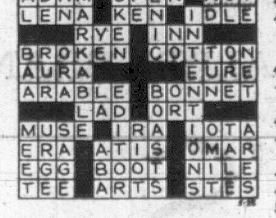

Average time of solution: 22 minutes.
(© 1967, King Features Synd., Inc.)

YOUR HEALTH

Clinic Visit Not Always Needed

By DR. WALTER C. ALVAREZ

I get hundreds of letters from people who say, "I am ill — with this or that — should I go to a great medical clinic?" And my answer varies according to what seems to be wrong with the writer.

Alvarez

For instance: If a woman has some common disease, and lives in a large city, she ought to be able to find there many able physicians who will know how to treat her expertly; and with the most modern technics. An able surgeon in Chicago, St. Louis or Los Angeles will know what is the latest and best method of treating a cancer of a woman's breast, or a tumor on her womb, or disease in her gallbladder — hence, why should she go traveling?

But when the person has some exceedingly rare disease, such as was never seen by a very busy doctor with an enormous experience, I think it is a good idea to go to a great clinic, in which the patient is almost certain to find some man who, having specialized for years in treating her disease, knows it well.

★ ★ ★

For 15 years in San Francisco, I had as big a practice as I could stagger under, and yet I saw only one case of what looked like a beginnig Addison's disease of the adrenal glands. In 1926, when I went to work at the Mayo Clinic, I found that my good friend there, Professor Leonard Rowntree, had almost always under his care perhaps a dozen patients with Adison's disease.

As a result, he had come to know these patients so well that at a glance, or with a few questions, he could tell what type of the disease the patient had, how difficult it would be to treat, and what chance the person had of getting well.

Then, later, when cortisone was found by Dr. E. C. Kendall of the Mayo Clinic and used by Dr. Philip Hench, the arthritis specialists at the clinic were probably the most skillful in the world in the use of the marvelous new drug.

One day, in Chicago, I saw a woman who had tremendous night sweats, a tendency for her blood pressure to vary widely up and down, occasionally too much sugar in her blood; and occasionally some other queer symptoms and findings.

★ ★ ★

A number of able men had seen her in Europe had thought that her trouble was just a very severe menopause, but it seemed obvious that she has much more than that, and I suspected that she had what is called a pheochromocytoma — a tiny tumor in the adrenal gland.

Never having seen a case of this disease, I sent her to my friends at the Mayo Clinic. They had seen 40 cases of this trouble, and hence they soon were able to prove, with special chemical tests, that she did have the little tumor. An able surgeon quickly removed it, and with this she was miraculously cured.

Because of many experiences like that, when a patient has some exceedingly rare disease, and asks if he or she should go to a big clinic, I say, "Yes, that is what I would do if one day I were to find I had a problem like yours." The other day, when a man asked me to treat his boy with a "terminal ileitis" — a rare and puzzling disease of the small bowel, I said, "No; I have very little personal experience with patients with that trouble; why not go to New York, and see my old and dear friend, Dr. Burrill B. Crohn, who recently published his observations on 1,000 cases of this disease — that he has studied.

COST RUNS TO MILLIONS

Boston Negro Leaders Seek Disaster Aid for Riot Zone

BOSTON (AP)—Three nights of rock throwing, looting, arson, and scattered sniper fire in the predominantly Negro Roxbury section has left more than 70 persons injured, 100 arrested, and property damage estimated in the millions.

Three Massachusetts state representatives from Boston Negro sections asked Republican Governor John A. Volpe today to declare the riot-torn section a disaster area to make loans and federal aid available to businessmen there.

"The people in this community are appalled at the violence, wanton waste, deliberate destruction of property, the loss of jobs held by people in the community and the unnecessary escalation of the problems in financing insurance and achieving economic resurgence of these areas," a letter said.

It was signed by Democratic Representatives Royal Bolling, Michael E. Haynes and Franklin W. Holgate, Negro leaders who have been credited with helping to keep peac in the city's sprawling Negro districts in past years.

The focal point of violence Friday, Saturday and Sunday nights was Blue Hill Avenue, a major street leading from the city's shopping and business sections to the southeast residential areas and suburbs.

Fire fighters responding to a call at an intersection about 10 p.m. Sunday were pelted with rocks thrown from nearby rooftops.

Later at another intersection a sniper opened fire on police from a third-floor apartment. Police returned the fire and searched the building but did not find the sniper. No one was hit.

Another incident at an intersection led to the arrest of a man who was charged with unlawful discharge of a firearm and unlawful possession of a firearm. He was identified as John T. Jones, 76, of Roxbury, a Negro.

Arrests Sunday night, most of them for looting, brought the three-day total to more than 100.

The violence was touched off Friday after a group of mothers demonstrating for better treatment from welfare workers and quicker processing of claims were ejected by police from a city building in Roxbury.

Polic said about 1,000 officers took on about 1,000 rioters during the night. Damage from that outbreak was estimated at $500,000.

Saturday night's outbreak left 15 persons injured, including a fireman shot in the wrist.

Driemel, Storey Top Cadet Day

Seventeen-year-old Cadet Petty Officer first class Darryl Driemel was named the most outstanding cadet Sunday at the annual inspection of RCSCC Rainbow.

The 350 spectators at the event, highlights of the 50th anniversary of the Royal Canadian Sea Cadet Corps in the Victoria area, also saw awards for the most efficient cadet and academic excellence presented to Able Cadet John Storey, 16.

Complete list of winners follows:

Women's Auxiliary barometer — for most outstanding cadet — PO1 Darryl Driemel;

Deportment Cup for best deportment and courtesy — CPO Keith Terlson;

Navy League Cup for most efficient ordinary cadet — A-C John Storey;

Stephen Krueger Memorial award for most efficient able cadet — L-C Jes Anderson;

HMCS Malahat Trophy for most efficient leading cadet — PO2 Robert Brown:

Academic Award for academic excellence — A-C John Storey;

Bandsman award for best progress — PO2 Neil Stewart;

Divisional Sports Cup for highest points in sports — Athabaskan division;

Divisional award for best division — Crusader Division;

Shooting trophy for best shot — PO1 Robert Patterson;

Petty Officer award for outstanding sportsmanship — L-C William McLeod.

EXAMINATIONS

120 Girls Get Academy Rating

More than 120 girls from three city dance studios passed their first major step in ballet recently—the Royal Academy of Dancing exams.

Young dancers in levels from primary to Grade 5 were examined in the Vivian Briggs, Victoria School of Theatrical Arts and Wynne Shaw studios.

Miss Louise Goldsmith of Toronto, was the examiner, one of the first four Canadians entrusted with this work by the RAD.

Results:

VIVIAN BRIGGS

Grade 2 — Highly commended: Vivian Rich.

Commended: Jodi Barnes, Linda Rogers, Catherine Sapsford, Nancy South, Linda Stevenson, Pamela Wills.

Pass plus: Jacqueline McNair, Debra Peace, Karen Peterson, Cheryl Rogers, Susan Thompson, Nicola Winter.

Grade 4—Commended: Kimble Mills.

THEATRICAL ARTS

Primary — Honors: Kathy Aylsworth, Angela Carter, Esther John, Teresa Robinson.

Highly commended: Frances Ellen Bonner, Maureen Dinney, Jeanna Vowels.

Commended: Theresa Boothroyd, Deborah Curran, Patricia Hunter, Valerie Lavender, Diana Ottosen, Cindy Pike.

Pass plus: Jennifer Evans, Anne McDonald, Michele Nixon, Yvonne Staples, Trudy Westermark, Wendy Westermark.

Pass: Bridie Finnerty.

Grade 1 — Honors: Lynn Christianson.

Highly commended: Myrna Boarman, Marie Irwin, Maureen Jasper, Brenda Patterson, Lesa Purves, Valerie Roberts, Terry Ann Shepherd, Cindy Wallis.

Commended: Valerie Blain, Lynne Dixon, Deborah Downman, Janice Fetterly, Rhonda McLeary, Penny Purdon, Sandra Richardson, Cathy-Lynn Robinson, Tracey Sheldrick, Shelly Stewart.

Pass plus: Elenor Fanucchi, Patti Maduriak, Susan Oliver, Theresa Shaw, Corrie Smillie.

Pass: Sharon Wood.

Grade 2 — Commended: Carolyn Burrows, Susan Limacher, Laura McIntosh, Meg Wilson.

Grade 3 — Honors: Lucy Telegus.

Highly commended: Rose-Marie Bruch, Dorothy Williamson.

Commended: Anne Allen, Pauline Beer, Moyra Thompson, Dianna Tucker.

Pass plus: Margaret Oliver, Marina Polushin, Debra Smith.

Grade 4 — Highly commended: Connie Creelman, Debra Denison, Bonnie Harris, Dawn-Alena Paulson, Linda Wallace.

Commended: Cynthia Connolly, Cheryl Crothers, Marie Litster.

WYNNE SHAW

Grade 2 — Highly commended: Debra Fong.

Commended: Marisa Fong, Wendy Lum, Marsha Main, Andrea Prevost.

Pass plus: Heather Campbell.

Pass: Deborah Adams, Rhona Keddle.

Grade 3 — Honors: Joy Butterfield, Kathryn Duncan, Carolyn Fraser.

Highly commended: Jocelyn Bates, Donna Janes, Arlis Newton, Tracy Olson, Melanie Tribe.

Commended: Carla Alexis, Vicky Bennett, Brenda Eaton, Margaret Edmonds, Patricia Jamison, Diane Massam Krisina Napp, Kitty Porteous, Patricia Steel, Fern Wood.

Pass plus: Vivienne Bowles, Patty Jeffs, Kathy Wilson.

Grade 5 — Honors: Muriel Angus, Rosalind Napier, Leslie Olson.

Highly commended: Janet Andreae, Debbie Carlson, Maureen Fraser, Sandra MacMillan, Marguerite Matthews, Robin Porteous, Gillian Regenr, Kerry Senior, Pamela Stoddard.

Commended: Elizabeth Andrews, Diane Fisher, Diana Hajnal, Delsie McLellan, Kathleen Maddock, Melinda-Pelle Price.

Pass plus: Colleen Lunde.

Birkdale Shirts Win the Seal of Approval... YOURS and Ours

GUARDIAN OF QUALITY · EATON'S RESEARCH BUREAU · APPROVED

A shirt has to be pretty special to win Eaton's Research Seal of Approval. It has to be special enough to win YOUR approval. And the way the experts at Eaton's Research Bureau do that is by testing and testing and testing some more. Testing the fit, the fabric, the collar and cuff detailing. Testing the no-iron finish to make certain that when we say no-iron that's exactly what we mean ... no iron is ever needed to keep this shirt beautifully wearable. What are the facts sir? First there is fabric: a blend of 65% polyester and 35% combed cotton broadcloth, silky-smooth, finely woven, expensive looking. Second there is fit: a wide size range proportioned to fit comfortably around the neck, through the shoulders and down the sleeve, just as if you had it made-to-measure. Third, there is special attention given to collars and cuffs; the Perma-stay soft collars are "Rex" lined to keep them new-looking longer, the convertible cuffs are lined. Finally, each Birkdale dress shirt is "Sanforized" to keep its good fit for life ... and that's exclusive with Birkdale and Birkdale is exclusive with Eaton's. What more could you ask? If she hasn't married you yet, just tell her you own a wardrobe of easy-care Birkdale shirts ... you're sure to win HER approval!

Birkdale "Classic" Dress Shirts are long-sleeved, white, regular body style in sizes 14 to 17½, 32" to 35" sleeve lengths collectively. **Eaton Price**, each **7.00**

EATON'S—Men's Wear, Dial 382-7141, Ask for "Telephone Shopping"

BIRKDALE ... ONE OF EATON'S QUALITY BRANDS

EATON'S

WEATHER: Mainly Sunny

Victoria Daily Times

TODAY'S NEWS TODAY
Telephone 382-3131
Classified 386-2121

83rd Year, No. 303 ★★★ VICTORIA, B.C., MONDAY, JUNE 5, 1967 —32 PAGES PRICE: 10 CENTS WEEKEND 15 CENTS

Mid-East War Explodes

★ ★ ★ ★ ★ ★ ★ ★ ★ ★

UN Council Seeks Ceasefire Formula

Sides Trade Barbs

UNITED NATIONS (CP)—The United Nations Security Council adjourned today for "urgent consultations" on the Middle East hostilities, after hearing Egypt and Israel accuse each other of starting the fighting.

The 15 member countries, including Canada, were said to be discussing the terms of a ceasefire resolution.

The council president, Danish Ambassador Hans Tabor, asked members to hold themselves in "instant readiness" to meet again.

Israeli Ambassador Gideon Rafael said the fighting started when Egyptian armed columns "moved in an offensive thrust against Israel's borders," Egyptian planes "struck out against Israel" from airfields in the Sinai Peninsula and Egyptian artillery shelled villages near the Gaza Strip.

CRITICIZES ISRAEL

Egyptian Ambassador Award El-Kony said Israeli armed forces are "committing cowardly aggression" against his country.

"The Israeli attacks are so wide, no one can doubt the premeditated nature of this aggression," he said.

He claimed that the Israeli attacks included air raids on airfields in Cairo and the Suez Canal area and the bombing of a French tanker in the canal.

Tabor told the council he was informed by the Israeli ambassador at 3:10 a.m. that Egypt had attacked Israel, and by the Egyptian ambassador at 3:30 a.m. that Israel had attacked Egypt.

Secretary - General U Thant told the council that his early information is fragmentary but "It is obvious that serious military action is taking place on land and in the air at a number of points and is spreading." The information, from UN sources, provided "no means of ascertaining how hostilities were initiated."

OCCUPY HEADQUARTERS

Thant said a company of Jordanian troops occupied Government House in Jerusalem, headquarters of the UN Truce Supervision Organization on the Israeli-Jordanian frontier, despite the protests of the UN commander, Norwegian Lt.-Gen. Odd Bull. Jordanian troops were

Continued on Page 2

—AP Wirephoto.

CHEERING EGYPTIANS scurry through Cairo street today during an air raid alert following news that war had broken out with Israel. Gunfire was heard as Israeli planes were reported.

NO REPEAT PLANNED TO SUEZ RAID

We'll Stay Out, Says U.K.

LONDON (Reuters) — Foreign Secretary George Brown told Parliament today Britain is not taking sides in the Arab-Israeli conflict and has instructed British forces in the Middle East not to get involved.

Brown told a packed House of Commons that all British merchant ships due to pass through the Egyptian - controlled Suez Canal were being advised to delay their passage for 24 hours.

He also said he received reports of "mob attacks on our embassies in Benghazi, Tripoli (Libya), Tunis and our consulate in Basra, Iraq."

Brown said: "Our immediate aim must clearly be to bring about an early and general ceasefire."

He said he hopes the United Nations Security Council in New York City would ". . . proceed immediately to the adoption of a resolution calling for this ceasefire."

START SHOOTING AGAIN

He added that the UN Truce Supervisory Organization arranged a ceasefire from noon in the divided city of Jerusalem but his latest information "Is that after some initial success sporadic firing has broken out again."

Replying to a question, Brown said:

"What I have said very firmly and mean is: 'Taking sides on the merits of this issue is not required for us.'

"What is required is to get a situation in which the solution of the problems which undoubtedly exist can be obtained by negotiation methods and equitable arrangements can be arrived at which can honorably be advanced on both sides."

Prime Minister Wilson sent messages to leaders of several great powers, including President Johnson and Soviet Premier Alexei Kosygin, as part of a new peacemaking initiative.

At the same time, Foreign Secretary George Brown called in envoys of France, the United States and Russia for separate meetings.

It was understood Brown urged each envoy to secure his government's backing for a concerted attempt to halt the conflict as quickly as possible.

ISRAELIS SIT in air raid shelter during alert in Tel Aviv as news of outbreak of war with Arab nations reaches the city. Arab and Israeli bombers were reported active but details of damage was sketchy.

DEATH in the eelctric chair was sentence announced to mass murderer Richard Speck today. He killed eight young nurses in Chicago last summer. Trial was held in Peoria, Ill. Jury recommended death for the 25-year-old drifter. Date set was Sept. 1.

Index to Inside Pages

	Page
Fraser Nears Danger Level	6
Two Towns Flee Forest Fire	29
Emmy Awards Listed	30
Boston Negro Leaders Ask Disaster Aid	32
Duncan Boy Drowns Playing Chicken	16

A New You	19	Dear Abby	18	Penny Saver	18
Ask The Times	17	Entertainment	30	Sports	10-11
Births, Deaths	20	Finance	8, 9	TV, Radio	24
Classified	20-28	Forbes	13	Weather	2
Cooking Fun	19	Island	16	Why Grow Old?	18
Comics	31	New You	19	Womens	18, 19

PM Urges All Efforts To Stop War Spreading

OTTAWA (CP)—Prime Minister Pearson declared today that every effort must be directed to a ceasefire in the fighting between Israel and her Arab neighbors.

"There is only one certain way to prevent the fighting from spreading and that is to end it," Mr. Pearson said in a statement.

He issued his statement after an hour-long briefing given him and External Affairs Minister Martin by external affairs and defence department officials.

The cabinet met 90 minutes later.

Mr. Pearson said the government is taking measures to protect Canadians in the area.

His statement:

"I have learned about the outbreak of fighting in the Middle East with great concern. At the moment all effort must be directed to a ceasefire. There is only one certain way to prevent the fighting from spreading and that is to end it.

"The secretary of state for external affairs, the minister of national defence and I met at 8:30 o'clock this morning for a briefing from diplomatic and military experts.

"The cabinet meets at 11 a.m. to discuss the situation.

"A statement will be made in the House of Commons this afternoon.

"The government is taking all possible measures to provide for safety of Canadians in the area, and the embassies in the area have the required authority."

The reference to embassies having the required authority meant that they could warn Canadians to leave immediately, and, if necessary, help with their transportation out of the fighting zones.

When the cabinet assembled,

Continued on Page 2

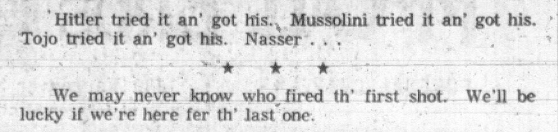

Hitler tried it an' got his. Mussolini tried it an' got his. Tojo tried it an' got his. Nasser . . .

★ ★ ★

We may never know who fired th' first shot. We'll be lucky if we're here fer th' last one.

★ ★ ★

Ever'body's tryin' t' avoid a Middle East spread.

CRISIS FLASHES

OTTAWA (CP) — Prime Minister Pearson proposed today that Britain, France, the United States and the Soviet Union consider a high-level meeting on the Middle East war.

Speaking in the Commons, Mr. Pearson said the four permanent members of the UN Security Council have special responsibilities with respect to the outbreak of war, and should consider talks at a "very high political level."

★ ★ ★

UNITED NATIONS (CP) — The United Nations Security Coucil is having difficulty in reaching a ceasefire resolution diplomatic sources said today during a recess for private consultaions on the Middle East hostilities.

India proposed that such a resolution request the Israeli and Arab forces to withdraw to postions they held Sunday. A majority of members were reported to feel, however, that no mention of troop withdrawals was necessary in a resolution calling for an immediate ceasefire. (See story at left).

★ ★ ★

WASHINGTON (UPI) — The United States today called on nations of the world to work for a ceasefire in the Middle East war between the Israelis and Arabs.

Cautioning that continued fighting could lead to tragic consequences, the White House said on behalf of President Johnson:

"We call upon all parties to support the security council in bringing about an immediate ceasefire."

★ ★ ★

MOSCOW (UPI) — The Soviet Union charged tonight that the United States and Britain "incited the Israeli extremists" into attacking Egypt.

"The extremists . . . are losing their heads," the government newspaper, Izvestia, said in the first Soviet comment on the Mid-east war.

★ ★ ★

TEL AVIV (AP) — Israeli headquarters announced tonight capture of Khanyunis on the southern tip of the Gaza Strip.

An Israeli column, by the account here, smashed into the area which was the scene of a battle in the 1956 Sinai campaign against Egypt.

Occupation of the sector appeared to have cut off any Egyptian forces in the northern tip including the town of Gaza, unless they could break out to Israeli territory.

★ ★ ★

WASHINGTON (AP) — The United States is neutral in the present Middle East hostilities the state department's spokesman announced today.

At the same time the state department restricted the travel of American citizens of 14 countries — 13 Arab countries and Israel — until further notice.

MARKET JOLTED

NEW YORK (AP)—The outbreak of hostilities in the Middle East jolted the stock market today to one of its heaviest losses. (Details on page 8.)

Trading was extremely heavy.

Stocks of the international oil companies were hard hit. Texaco fell $3 a share to $70, and Jersey Standard dropped $1.75 to $59.50.

The market retrieved more than half its worst losses before closing. At 2 p.m. the Dow Jones Industrial Average was off 9.91 at 853.40.

At the end of the first hour of trading, Dow industrials had been down 20.77.

Stunt Pilot Dies

PARIS (Reuters) — A French Air Force aerobatic pilot was killed Sunday in the second of two crashes at an International Air Show at Le Bourget airport near here.

Israel is fighting Egypt, Jordan and Syria across a wide battlefront tonight.

- Plane losses were reported high on both sides after bombing raids on all four nations.
- Egypt said Arabs have knocked down 158 of Israel's 450 planes. Israel said 150 Egyptian planes have been destroyed. There was no confirmation of either report.
- Fighting started with a border clash between Egypt and Israel in the Sinai desert, followed by an Israeli air raid on Egypt.
- Shells fell on the divided city of Jerusalem despite a plea from Pope Paul that it be declared an inviolable city.
- Israeli tanks reported gains in Gaza Strip fighting and in the Sinai Desert battle.

Air, Ground Raids Reported

TEL AVIV (CP)—Fighting broke out between Israel and its Arab neighbors today for the third time in 20 years.

Heavy fighting raged in Egypt's Sinai desert—the route Israelis took to reach the Suez Canal in 1956.

Air battles and bombing raids were reported by both sides.

Forces of Egypt, Jordan and Syria were involved on the Arab side.

Kuwait, meanwhile, proclaimed a "defensive war," against Israel and the Algerian press service said troops of the well-trained Algerian army will leave Algeria tonight for the Middle East.

In Rabat, King Hassan II instructed units of the Morrocan armed forces to be sent to the Middle East, officials said.

The fighting began after a series of minor clashes over the last few months across the Syrian-Israeli border, followed by Egypt's command May 17 for the United Nations to withdraw the UN Emergency Force that had separated Israel and Egypt on the Sinai frontier and at the Gaza Strip.

The fighting first erupted on the Sinai Desert front between Egyptian and Israeli troops and tanks, then spread to the Syrian and Jordanian fronts.

Both sides accused the other of starting the war after weeks of crisis.

Egypt said Cairo and other Egyptian targets were bombed. Damascus radio reported that Syrian air force planes bombed the

See Stories Pages 2, 29

oil refinery in Haifa and left it in flames. The broadcast said airfields in northern Israel were heavily damaged. Amman radio said Jordanian planes also took part in the raid.

The hardest ground fighting appeared to be centred in the Sinai Desert front involving Egyptian and Israeli troops. An Israeli dispatch said the army there had made gains but this was denied in Cairo. Fighting also broke out along the Egyptian-administered Gaza Strip farther north.

Jordanian and Israeli artillery duelled along the border of divided Jerusalem. Damascus said the Syrian army had gone into action on its front with Israel.

Both sides claimed sweeping victories in the air battles, the biggest of which broke out over the Sinai Desert.

Continued on Page 2

TOGETHERNESS was the order of the day Saturday in Burnaby as Robert Strachan (left) and Tom Berger posed to demonstrate the New Democratic Party's unity after its first-ever leadership battle had re-elected Mr. Strachan to his 12th term in the job since the days of the CCF. But several delegates suggested despite the 2-1 ratio in Mr. Strachan's favor, they might be battling again in 1968. See story Page 3. (CP Wirephoto.)

FULL TORONTO TRADING

TORONTO CLOSING STOCKS
Distributed by CP
Toronto Stock Exchange—June 5.
Complete tabulation of Monday transactions. Quotations in cents unless marked $. z—Odd lot. xd—Ex-dividend. xr—Ex-rights. xw—Ex-warrants. Net change is from previous board-lot closing sale.

INDUSTRIALS

[illegible]

Total Sales: 2,393,000

FOREIGN TRADING

[illegible]

MINES

[illegible]

OILS

[illegible]

VANCOUVER 11 A.M.

[illegible]

MUTUAL FUNDS

	Bid	Asked		Bid	Asked
All Cdn Com	773	836	GIS Compound	833	917
All Cdn Div	949	1040	GIS Income	389	426
All Cdn Ven	679	742	Growth Equity	582	636
American Growth	633	692	Guardian Growth	631	690
Associate Investors	526	531	Harvard	934	1021
Cdn Gas Energy	1108	1209	xLexington Research	1592	1740
Cdn Investment Fund	403	442	Molson M Fund	382	379
Cdn Scudder Fund	1659	1659	Mutual Accumulating	532	582
Cdn Sec Growth	679	744	Mutual Bond	857	895
Cdn Trusteed	465	508	Mutual Growth	571	624
Canafund	5379	5648	Mutual Income	618	676
Collective Mutual	620	674	Natrusco	1167	1217
Commonwealth Intl	1055	1156	Natural Resources	635	694
Do Lev	1073	1176	xOne William Street	1611	1611
Corporete Investors	585	639	Pension Mutual	1112	1215
Div Income A	145	160	Royfund	490	506
Do B	516	567	Savings Investment	720	787
xDividend Shares	362	397	xTV Electronics	1047	1141
Dominion Compound	424	461	United Investment Fund	1009	1108
xDreyfus	1439	1571	Universal Svgs Equity	528	577
Entarea Investment	516	521	Western Growth	515	568
European Growth	680	689	York Fund of Canada	362	393

x—U.S. funds.

TODAY'S GRAIN PRICES

WINNIPEG (CP) — The outbreak of hostilities in the Middle East touched off aggressive demand on the Winnipeg Grain Exchange today.

Broad advances on the Chicago market contributed to the brisk Winnipeg pace, which was not maintained in all cases.

It was difficult to ascertain actual export business but trade reports listed the sale of 2,000 to 3,000 tons of Canadian rapeseed to Japan and there were indications of other export disposal.

Flax			
Jly	308½	306½	306⅝
Oct	314⅝		313⅛-¼
Dec	313¾	312½	312⅝-¾
Rapeseed			
Jly	277½	275½	277¼
Nov	276¼	272¾	276¼
Jan	275¼	273½	275
Oats			
Jly	91¾	91½	91¾
Oct	92¾	92	92¾
Dec	—	—	90¾
Barley			
Jly	129¼	128¼	129¼
Oct	129¾	12 ¾	129⅝
Dec	—	—	128⅛
Rye			
July	135⅞	134½	134½
Oct	138	136½	136½
Dec	138¼	137⅜	137⅜

CHICAGO (AP) — The outbreak of fighting in the Middle East sent soybeans and grain futures prices soaring on the Board of Trade today and most of the gains survived repeated heavy waves of profit-taking.

Prices closed up but below the day's highs. September soybean futures contracts shot up 10 cents at the opening, the daily limit permitted by the Commodity Exchange Authority. At the close wheat was 2⅛ to 3 higher, July 1.69-69½; corn was 2⅝ to 3½ higher, July 1.37⅝-½; oats were ⅞ to 1⅜ higher, July 73¼-⅛; rye was 1⅜ to 1⅞ higher, July 1.25⅞ and soybeans were 4 to 5¾ higher, July 2.90¼-90.

	Open	High	Low	Close
Wheat—				
July	173	175¼	169	169½
September	176	179	172⅝	172⅝
December	182	184¼	178½	178½
Rye—				
July	127	128	125¼	125⅞
September	131	131	127⅝	128⅝
December	135	135	132½	133
Corn—				
July	139	141½	137½	137⅝
September	142	144	138½	138⅝
December	143⅛	143⅛	138¼	138⅝
Soybean—				
July	293	295½	290	290¼
August	295⅝	295⅝	290¼	290½
September	293	293	288	288⅝
Oats—				
July	74½	74½	72¾	73¼
September	74½	75	74	74⅛
December	77¼	78½	76⅝	77

Canadian Oil War Demands Anticipated

OTTAWA (CP) — Sustained fighting in the Middle East could result in increased use of Canadian oil in North America, an energy department official said today.

But he said this depends on a number of "ifs" and it is too early to make predictions.

The 1956 Suez crisis resulted in some price increases for Canadian oil and in tanker shipments from the Middle East.

But the official said this pattern probably would not be repeated because of a subsequent buildup in domestic U.S. supplies.

If today's outbreak led to a cutoff of tanker shipments from Iran and Kuwait in the Persian Gulf, the effect might be to divert some Venezuelan oil into Europe, the official said.

Canadian oil might be called upon to replace the normally-heavy shipments of Venezuelan oil into the U.S. and Canada. Four-fifths of the big Montreal refinery market is served by Venezuela.

TOP TRADERS

MOST ACTIVE TORONTO STOCKS
By The Canadian Press

Stock	Sales	High	Low	Close	Net Ch'ge
INDUSTRIALS					
Horne Pt	15615	350	330	340	—10
Fleet M	14300	125	115	120	—5
Trans Mt	13855	$19⅝	18⅞	19⅛	+ ½
Alcan	13436	$31¾	30⅝	31	—⅞
Bel ITel	11872	$50¼	49½	49⅝	— ½
MINES					
Con Neg	137675	34	29	32	—3
Q Mattgmi	130650	130	117	125	—8
Pce Exp	94800	80	75	78	—4
Midrim	69800	54	46	52	—6
Deldona	56332	147	142	143	—9
OILS					
Place G	27700	200	190	197	—13
Provo G	25093	585	565	575	—15
Spooner	16000	55	54	54	—3
W Dec	9550	255	235	255	+15
U Canso	847	340	325	330	—15

LONDON

LONDON—Stock closings: Assd Elec 36s 10½d; Assd News 16s 9d; Babcock & Wilcox 28s 10½d; Blyvoors 28s 10½d; Bowater Paper Corp 48s; Brit Am Tob 73s 10½d; Brit Motors Holdings 9s 4½d; Brit Oxygen 7s ½d; Brit Petroleum 61s 7½d; Burmah Oil 51s 1½d; CPR $138½; Charter Cons 25s 7½d; Courtaulds 18s 9d; Daggafontein 4s 4½d; De Beers 253s 9d; Distillers 18s 9d; Dunlop 30s 10½d; Elec & M 29s 3d; Free St Geduld 97s 6d; Gen Elec 48s 7½d; Gr Univ Strs 42s 6d; Hawker Siddeley 40s 9d; Hudson's Bay 114s ½d; Imp Chem 37s 7½d; Imp Tob 66s 7½d; Int Pub Corp 17s 3d; Metal Box 42s 6d; Rand Mines 91s 3d; Rolls-Royce 45s 9d; Shell Oil 37s 10½d; Steel of Wales 25s 7½d; Stewart & Lloyds 31s 10½d; Tanganyika 16s 6d; Unilever Ltd 31s 6d; Vickers 28s; Woolworth 17s 9d.

Bonds: Brit 2½s Consols £37; Brit Fundings 4s, 1960-90, £98⅛; Brit 3½s War Loan £32¼.

FISH BUYERS READY TO OPPOSE NEW UNION

ST. JOHN'S, Nfld. (CP) — The prospect of a British Columbia union moving into organize Newfoundland's fishermen appears to have persuaded some of the province's fish buyers to close ranks behind a local organization.

Officals of the 4,000-member Newfoundland Federation of Fishermen have expressed both pleasure and surprise at the sudden support which borders on a closed shop setup for the industry.

The federation, now 16-years old, was, according to its own top officials, on the point of disintegration early in the year.

General Secretary Pat Antle, said in an interview Saturday he had advised provincial fishermen at a meeting some months ago they might well support the organizing efforts of British Columbia's United Fishermen and Allied Workers Union if something could not be done to give the federation bargaining powers.

However, he said Fishery Products Ltd., Ross-Steers Ltd. Job Brothers, Cabot Seafoods and Newfoundland Quick Freeze Ltd. have agreed not to accept fish from non-members of the federation July 15.

He said he was "flabbergasted" by this development, which seemed to him an historic break-through in the federation's relations with the fish companies.

The agreements reached so far resulted from meetings during the last week and more meetings are scheduled, Mr. Antle said.

The signings amount to the first recognition accorded the federation by the companies as the official bargaining agent for its member fishermen.

Since federation members are self-employed inshore fishermen, the federation lacks the normal employer-employee basis and is not a certified union according to the Labor Relations Act.

If it succeeds in reaching similar agreements with all other fish buyers, the federation will be strenghthened in its drive to add 16,000 non-member fishermen in the province to its current membership.

Closing Averages

NEW YORK (Dow Jones)

30 Industrials	848.22, off 15.09
20 Rails	244.39, off 3.07
15 Utilities	131.71, off 1.34
65 Stocks	300.42, off 4.64

3 p.m. shares 10,190,000.

TORONTO

77 Industrials	161.78, off 1.48
6 Golds	173.44, up 1.86
16 Base metals	94.97, off 0.55
9 Western oils	151.79, off 1.12

Shares 2,393,000.

MONTREAL

Industrials	160.37, off 1.83
Utilities	145.62, off 0.80
Banks	124.88, off 2.46
Paper	107.23, off 3.85
Composite	154.17, off 1.70

Industrials 164,300.
Mines 598,800.

$ EXCHANGE

VICTORIA — Banks buying cheques at 7⅞ premium, notes 7¾ premium and silver 5¾. Selling cheques at 8¾ premium, notes 8¾ premium.

MONTREAL (CP)—The United States dollar in terms of Canadian funds was down 1/32 at $1.08 1/16. Pound sterling was down ⅛ at $3.01⅝.

NEW YORK (CP) — Canadian dollar was up 1/32 at 92 17/32 in terms of U.S. funds. Pound sterling down 5/16 at $2.79 7/64.

MARKET SUMMARIES

War Batters U.S. Prices

The stock market was battered severely at New York today by news of the Israeli-Arab fighting.

The picture was relatively the same at Toronto and Montreal. The board saw sagging prices at Vancouver in pre-noon trading with mines sharply hit.

AT NEW YORK the Dow Jones industrial average at 2 p.m. EDT was off 9.91 at 853.40. At close it was off 15.09.

At the end of the first hour the Dow industrials were down 20.77 points — a loss which, if maintained to the close, would be the sharpest since 1963 when the Dow fell 21.16 on news of President Kennedy's assassination.

Brokers said "bargain hunters" and long-term investors began to buy when the market was at its lowest point.

Down about 2 points were such stocks as General Motors, Du Pont, Control Data, General Foods, U. A. Smelting, Texaco and Eastern Air Lines.

Among Canadians, Distillers Seagrams was off a point, Alcan ¾, Granby Mining and Walker Gooderham ⅞ and Massey-Ferguson ⅜. Dome Mines gained 1½, Hudson Bay Mining ⅝ and International Nickel 3.

Prices also fell on the American Stock Exchange.

AT MONTREAL the industrial section was weaker, with Alcan off ⅞ at 31¼ and Molson A ¾ at 23. Dominion Bridge and Massey-Ferguson each lost ⅝ to 19½ and 22¼ respectively.

Montreal was down 1½ points at 62½ and Royal 1¼ points at 76¾ among the banks.

Hudson Bay Mining remained one point lower at 62 and Falconbridge Nickel ¾ at 83 in the senior mines section. Noranda slid ⅝ to 51. International Nickel, off 3⅛ points earlier, rebounded to 101⅝, down ¼.

Denison was 1¾ points weaker at 68 and Rio Algom one point at 31⅜.

AT TORONTO the Middle East war sent the market zooming in the first hour's trade, to an industrial decline of 2.88 on index believed a record drop for an hour in recent TSE history.

However by 2 p.m. the stock indexes had made a measure of recovery, with golds up 1.39 from Friday to 172.97.

Industrials were down 1.26 to 162, with bank and interlisted stocks suffering the most.

Bank of Montreal fell 1¼ to 62½. Greyhound was down 1 to 24½. Alcan ¾ to 31⅛ and CPR ½ to 69.

Imperial Oil advanced ½ to 59⅛, and Interprovincial Pipe gained ¼ to 21½.

AT VANCOUVER all sections of the board saw sagging prices in pre-noon trading on the Vancouver Stock Exchange.

The mines were sharply hit. Dynasty was off .40 to $7.40. Brenda was off .30 at $5.30 and 25-cent losses went to Highmont, at $3.55, and New Imperial, $2.90.

Utica was the heaviest trader and lost .16 to $2.67 on 119,000 shares.

In the industrials, PWA lost .37 to $11.37 and MacMillan Bloedel was down .75 to $26.75.

However, Trans-Mountain was a strong exception to the general trend and rose $1.12 to a new high of $19.12.

AT LONDON widespread and sometimes sharp falls were registered on the stock market today following the Middle East flareup.

Losses in industrials extended to a shilling and oils particularly were off.

Losses also were seen in thinly-traded British funds.

European offers of dollar stocks met general dealers' reluctance and nominal quotes were being made ahead of the Wall Street opening.

PRINCE RUPERT

Union Leaders Defied

PRINCE RUPERT (CP) — An RCMP launch stood by as crewmen defied union leaders Sunday and unloaded a 33,000-pound halibut catch from the vessel Clipper II.

It was the first time crewmen who are members of the United Fishermen and Allied Workers Union have gone against union instructions.

The RCMP launch was alerted after Homer Stevens, secretary-treasurer of the UFAWU, sailed out of port to the incoming Clipper II and urged the crew not to unload. The halibut was destined for the Royal Fish Co., a firm the union has labelled unfair.

A crowd of 200, including members of the JFAWU and the rival Deep-Sea Fishermen's Union, gathered as word spread that the vessel was going to unload.

Al Fletcher, manager of Royal Fisheries, said, "For a while it was a tough, electric situation, but police did a great job."

There were no incidents or arrests.

The JFAWU has been trying to organize the entire 32-vessel halibut fleet. Some ships, members of the Prince Rupert Fishing Vessel Owners' Association, carry UFAWU crews. Others are manned by Deep Sea Union crews.

Workers at the B.C. Packers and Atlin Fish Co. plants have refused to handle Deep Sea halibut cargoes. As a result, the workers have been suspended. The Co-Op and Royal Fish Co. workers are handling halibut from all ships, and these plants have been declared unfair by the UFAWU.

Prince Rupert Mayor Peter Lester has met informally with representatives of both unions, but said nothing definite in the way of negotiating a settlement has been achieved.

CNR SETS UP MARKETING AUTHORITY

MONTREAL (CP) — Canadian National Railways today announced the establishment of a marketing authority with A. H. Hart assuming the new post of vice-president, marketing.

The announcement said the setting up of the authority is aimed at co-ordinating CNR's principal marketing activities under one senior officer.

Mr. Hart, 48, has been vice-president, freight sales.

RUBBER STAMPS
LEGAL SEALS
SAME DAY SERVICE
PHONE 382-2428
WE DELIVER

RENTAL·SALES
SERVICE·PARTS

CLARK EQUIPMENT

- NEW AND USED TRUCKS
- RENT OR LEASE
- DEPENDABLE USED EQUIPMENT
- GENUINE PARTS
- COMPLETE SERVICE

A. R. WILLIAMS
Machinery Western Limited
495 Railway Street, Vancouver 4, B.C.
P.G.E. Industrial Park, P.O. Box 1540, Prince George, B.C.
1143 - 42nd Avenue, Calgary
6109 - 103rd Street, Edmonton

COOL customers are good customers!

Air condition your store the economical LENNOX WAY!

No need to keep on letting the heat kill your business. It's easy to pull in customers who buy—when your store is comfortably air-conditioned with a compact LENNOX cooling unit.

Call today for a FREE Cooling Survey at your business

386-3475

NELS FOSTER
Refrigeration & Air Conditioning Ltd.
Your Certified Lennox Dealer Expert

A Free Brochure ON HOW TO Sell Your House
WHETHER YOU SELL IT YOURSELF OR THROUGH A REALTOR, THIS BOOK WILL ASSIST YOU—NO OBLIGATION.
CALL 385-6741 or 383-0773
DON PATTERSON NORTHWESTERN SECURITIES LTD.

Gillespie, Hart & Co. (1958) Ltd.
INSURANCE AGENTS and BROKERS
LOW COST AUTO FINANCING
T. R. WOOLISON
Managing Director
114 Yarrow Bldg., 645 Fort Street
Phone 384-1181

PROPERTY FOR SALE
★ 4 to 6 lots with good office and warehouse buildings
★ Centrally located in downtown Victoria
★ Zoned commercially
★ Adjacent property available
For further particulars write
VICTORIA PRESS, BOX 686

Wood Products Administration
MacMillan Bloedel Limited require a University Graduate in Commerce or Economics for a position in their Wood Products Group Controller's office. The duties will consist of special studies in the manufacturing and marketing of Wood Products.
Previous experience in the forest industry is desirable, but not essential. A training programme has been established to assist the successful candidate to develop both in the administration field, and to prepare him for future opportunities in other areas of this progressive Group. Please reply in confidence stating age, education, exprience, salary expected, etc., to:
Lorne K. Lacey,
Employment Supervisor,
MacMillan Bloedel Limited
1199 West Pender Street,
Vancouver 1, B.C.

2½ ACRES ON THE SEA
Almost level, some big trees, all good usable soil. Almost sea level. Build here and watch ships from all parts of the world go by. View is unequalled anywhere. More than 200 feet of beach. Half mile north of Mt. Newton and road. Small down payment, full price only $30,000 at 7%.
David Michael—382-9371
Office—386-3271

NEAR JUBILEE HOSPITAL
21,000 sq. ft. of property with access on two streets. Price $25,000.
Arnold Flett—382-5997

ARTHUR E. HAYNES (1966) LTD.
739 Fort Street Phone 386-3271

Victoria Daily Times ★★★

VICTORIA, B.C., MONDAY, JUNE 5, 1967—PAGE 17

$100 SPEAKER CONES SHATTERED

THE TEA PARTY

Crashing Sound of Music Splinters Board of Trade

THERE WAS SOMETHING for everyone at the Oak Bay Centennial Tea Party Sunday afternoon even if it was only, sitting, standing or strolling on the beach at Willows. Crowd stretched from Cavendish to Cattle Point along the waterfront where there was boat racing, water ski displays, kite skiing, sky diving, sailboats to admire and pretty girls to watch. (Photos by William John.)

By TED GASKELL

Half a ton of beef, 1,500 crumpets, 7,000 hot dogs, a small lake of tea and a cloud of cotton candy.

That's the kind of shopping list you'd make out if you were inviting 18,000 or 20,000 to tea as Oak Bay did at its Centennial Tea Party Saturday and Sunday.

Last year it was estimated that there were 15,000 on Willows Beach for the Sunday water show but there were more this year, said chairman Bert Kent. "They were spread right down to Cattle Point."

There must have been at least 1,000 in Willows Park Saturday evening for what was billed as a dance.

But of the 500 or so around the bandstand only a dozen or so went through the motions and even fewer tapped their feet. It was a watching and listening affair.

The afternoon Spectacle of Bands was a great audience success but it's doubtful if the treasury of the co-ordinating Board of Trade will like the sound of that music. One big-beat band strummed and sang so loudly that two of the speaker cones—worth $100 each—in the P.A. system were shattered.

How the Board of Trade emerged financially won't be known for some time. The operation was different this year. Instead of operating its own baron of beef stand, the board rented out the concession and will take a slice off the top. Another cut will come from the Kiwanis hot dog stands and crumpet stall, but not from the pavilion.

Kiwanis will use its profits for the handicapped children's camp at Shawnigan.

The water show with its water skiers, sky divers and kite skiers was a bonus for the sun-worshippers who packed the beach. The one paddle wheeler, making its last Victoria appearance before going over to ply Vancouver waters, was full for almost every trip to Jimmy Chicken Island.

Business wasn't always brisk at Willows Beach.

There were lulls at the Kiddies Carnival Saturday when there was a charge for rides. But Sunday when the Oak Bay merchants picked up the tab there was a constant line-up.

Crumpets weren't selling too well Saturday at a dime each including the customary jam.

But when they were announced as "special, with jam on for only 10 cents" there was a rush and they sold like, well, hot cakes.

All in all it was a good weekend from the colorful parade Saturday to the bonfire on Shell Island Sunday night.

"It was a whopping success," said Mr. Kent. "We had more help this year. As always there were problems but we've learned from them. The main thing is that the people came and they were looked after."

WHAT'S THE GOOD of a party if a girl can't enjoy a snack, asks Mayne Young of 934 Empress, one of thousands of children at the Tea Party who helped to make great inroads in the beef, hotdogs, crumpets and candy floss for sale.

THRILLING MOMENT for the Oak Bay Tea Party crowd came when this member of the Victoria Aqua Ski Club swished over the ramp and took to the air, as his companion stays waterborne alongside. Water ski display was highlight of show and kept spectators at Willows Beach thrilled.

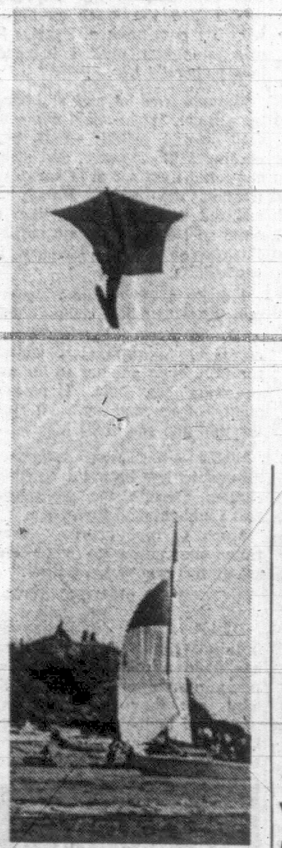

FLYING HIGH is Rudy Tuschek of Vancouver, expert water skier who gave a thrilling demonstration of kite skiing at Tea Party.

He Hasn't Forgotten How to Win

Nobody broke any speed records in Sunday's sailing races at the Oak Bay Tea Party but persistent light breezes made racing pleasant.

Peter Townshend, back at the helm for the first time this season after sickness, celebrated by winning the Cub class in Roxy.

Ned Ash skippered May D II to win the Tnunderbird class and Admiral E. W. Finch-Noyes won the Cal 20 race.

Other winners were Charles Moy and Charles Pash, Sharks; Don McGowan, Haidas; Bill Whitby, Sailorettes; Ralph and Glen Higgins; auxiliary cruisers, Sea Smoke; Brian Woodward, Flying Juniors, Steve Dufour, Bearcats; Brian Glover, X class; boat number 461, Fireballs; John Dewey, Enterprise.

Martin Schadellee won the Mary Tod Trophy as the overall winner in the swim. Ian Bruce was first in the men's section and Andrew Izard was second. Elizabeth Brimacombe and Diane Stewart tied for first place in the women's section.

17-POUNDER

Ray Deal won the Centennial Trophy and a tackle box for winning the salmon derby with a 17 lb. 12-oz. spring. Second was Ove Pederson with a 9 lb. 8-oz. fish to win a Centennial plaque and a set of rod holders. Third was Joe Maruka who won a Centennial plaque for his eight and a half-pounder.

Henry Mark won a tackle box in the dogfish derby with a 10-pounder.

WINNING ART ON DISPLAY IN VILLAGE

Six prize-winning pictures in the Oak Bay Tea Party art contest will be on display in the village at the National Trust office for the rest of this week.

Winner in the artistic excellence category was Alica Allin with her study of Point No Point; second was Norma Pite with Sunlight in the Forest and third was Hyslop Ingham with Canebrake.

The popularity poll winner was J. George Jenkins with Last Leaves; second was Grace E. Smith's Pal Joey, and third was Stanley Hall, Near Banff.

Prizes were donated by Oak Bay merchants and the Centennial Committee.

170 Walk Out Over Suspension Of Truck Driver

The entire work force at Comox logging division of Crown Zellerbach Canada Ltd. walked off the job this morning

The walkout was in protest of the suspension last Thursday of truck driver Ken Bader.

A camp committee of six walked into the office this morning to ask management to reinstate Mr. Bader.

Outside, 170 boom men, yarding, loading and construction crews and truck drivers waited.

When the camp committee left the office a little later to inform them management had turned down the ultimatum, the men quietly left.

There was no picketing or heckling.

The men got into their cars and went home.

Said K. Lidberg, financial secretary of local 1-363 IWA: "The yard was empty within two minutes.

"The men feel that suspension for Mr. Bader is suspension for them all."

He said the trouble began when Mr. Bader was called in by management last week and told he would be suspended.

BY MAIL

"No reason was given for the suspension," said Mr. Lidberg. "He was told he'd be informed of the reason by registered mail.

"When the letter arrived it simply said he had been interfering in management functions."

Mr. Lidberg said the interference apparently referred to a brief exchange of words between Mr. Bader and a camp supervisor.

"He (Bader) simply answered some questions put to him by the supervisor. Apparently the supervisor took exception."

The walkout caused a complete shutdown at the yard.

NO MEETINGS

At press time no further meetings had been arranged between the two sides.

Mr. Bader is a shop steward of the camp and third vice-president of the Courtenay-Comox local.

Said Mr. Lidberg: "I can't say what the union's stand is until we hear more from the camp committee.

"At present this is an unofficial walkout by the men, who feel they are protecting their own and union interests."

Mike Poje, divisional manager of CZ, was not available for comment.

Another management spokesman said the company had nothing to say. He confirmed that no further meetings to discuss the situation had been arranged.

TELL-TALE TRAIL LEFT BY BURGLARS

Thieves left a trail of food along their escape route after breaking into a city grocery overnight Saturday.

A window was forced to get in to Rusk's Food Market, 810 Catherine. Police said food was taken from a freezer and from the store's shelves and several items were apparently dropped as the burglars left by the window.

Fifty cents in pennies were taken from the till.

No-Hands Driver Loses Licence Hits Passenger,

A driver whose car weaved down Douglas Street while he was apparently hitting his passenger was fined $400 today.

Alan Greenfield of 340 East Burnside, who pleaded guilty to impaired driving, also had his driving licence suspended when he appeared in central court.

Court was told an off-duty policeman spotted Greenfield's car Sunday afternoon. Oncoming autos had to dodge to avoid it as it swung from the curb over the centre line.

The driver appeared to be striking a woman sitting beside him, the officer reported. The policeman, in his own car, was finally able to get the other auto stopped at Quadra.

Flashing Light Theft Brings Fine

A youth who admitted stealing a road construction caution sign and a flashing amber warning light was fined $50 today.

Michael Edwards, 18, of Canadian Forces Base, Esquimalt, told police he had been drinking and took the items because he thought they might make nice decorations for his room.

The theft took place May 24 in Esquimalt, court was told.

Minister Cheered By Merger

Municipal Affairs Minister Dan Campbell today made another pitch for small municipalities amalgamating with larger neighbors.

He praised the residents of Kamloops and North Kamloops which voted by more than 70 per cent Saturday to amalgamate their adjoining communities.

"That vote has restored my confidence in the inevitability of common sense prevailing," he said.

"It is a very important and gratifying fact that these two communities were able to discuss this question sensibly and vote on it without any of the usual bitter arguments and hangings in effigy."

He immediately urged residents of North Vancouver City to "answer in the affirmative" if its anti-amalgamation Mayor Carrie Cates goes ahead with a proposal to set up a mail ballot on the question of discussing a merger with the surrounding North Vancouver District Municipality.

NEW DISTRICTS

Mr. Campbell also indicated that "about a dozen" regional hospital districts should be formally established by September under the new legislation providing for creation of the new units for financing of hospital construction throughout B.C.

He said the captial region unit — which will include the southern Gulf Islands as well as Greater Victoria — will not be among the first batch to receive their letters patent because of the hospital needs survey now under way in this area.

"We'll wait for that," he said. "This first group will involve only those areas that already have given approval in principle to new hospital projects and are ready to start them."

Water Skier Suffers Hip, Arm Injuries

A water skier who got tangled in a tow line after falling was treated at hospital for injuries Sunday evening.

Dorothy Shephard, 16, of 3957 Carey Road, suffered arm and hip injuries in the accident on Elk Lake. She was released after treatment at St. Joseph's Hospital.

Barn Destroyed By Boys at Play

Second Blaze In Two Days

Two youngsters playing with matches started a fire which destroyed a barn just north of Elk Lake Friday evening.

It was the second fire in two days started by youngsters in Saanich playing with fire. In both cases the wooden buildings were destroyed.

Bathers at Hamsterly Park and neighbors flocked to see the ancient barn at 694 Brookleigh vanish in a ball of towering flames about 9 o'clock.

The building, owned by Marion Hudson of 1693 Richardson, was valued at about $500. A camper stored inside it was pulled to safety by neighbors.

Saanich police said two boys, aged about seven, had admitted playing with matches inside the building. Officers said no charges are contemplated.

NEAR HALL

Like a similar fire Friday afternoon, firemen did not have far to come. Saanich's number two fire station is just around the corner on Hamsterly from where the old barn went up.

In both fires, the dry wood of the old buildings meant both structures were ablaze end to end before firefighters were able to gt to the scene.

Two nine-year-olds admitted playing with burning paper before a wooden boiler house in a greenhouse complex off Vernon Avenue was destroyed in Friday's fire.

City firemen spent over an hour dousing two adjacent beach fires at Beacon Hill Park early Sunday.

YOUTH HURT IN SPILL FROM BIKE

An Esquimalt youth suffered severe back injuries early Sunday when he was tossed from his motorcycle as it went out of control on Old West Saanich Road near Sparton Road.

John Voss, 16, of 870 Phoenix, is in good condition at Royal Jubilee Hospital. The accident occurred shortly after 8 a.m.

A passenger was injured when a car ran off Brookleigh Road near the Elk Lake boat ramp Sunday evening.

Allan Kaiser, 19, of HMCS Saskatchewan, was treated for a cut finger and head injuries after the car, driven by William Sutherland, also of HMCS Saskatchewan, went out of control.

$19 Million Wages Lost By Injuries

Just over $19 million in wages was lost by injured B.C. workers last year.

This is in addition to the $28.4 million in compensation costs, met by levies on individual employers.

The wage loss in 1965 was $17 million.

The figures cover the 28,252 time-loss cases (more than three days off work) among the 500,000 workers covered by the Workmen's Compensation Act.

Worst hit industry continued to be logging.

Wages lost in this industry, which employs about 20,000 people, amounted to $3.56 million compared with $3.57 million the previous year.

There were 3,410 time-loss cases, down from the 3,792 cases in 1965.

The construcion industry lost $2.12 million in wages and manufacturing was third with $1.3 million.

Man Fined $50 For Swearing

Robert Mazerall, 21, of 128 Bushby Street, was fined $50 today when he admitted causing a disturbance by swearing.

Court was told he had torn the tie and shirt of an officer who was sent to investigate complaints of a fight at Mazerall's home Saturday.

"You happened to run upon a very reasonable police officer," Magistrate Ostler told him, noting he could have been charged with the more serious offence of assaulting a peace officer.

Mazerall said he had been drinking.

Youth Pleads Not Guilty to Drug Count

A 19-year-old Victoria youth was charged in B.C. Assize Court here today with possession of marijuana for the purpose of trafficking.

Roger F. Hunter, 19, of 724 Yates, pleaded not guilty.

The charge was laid following the finding of a number of plastic bags containing marijuana at 3019 McAnally Road, Ten Mile Point, on April 20.

After Hunter pleaded not guilty, a jury of 12 was picked from a jury panel of 50 men and women.

Crown prosecutor is Rodney Taylor. Alan Bigelow is defending Hunter. The trial continued this afternoon with Mr. Justice Victor Dryer presiding.

At a preliminary police court hearing in May, four other youths were charged with possession of marijuana for the purpose of trafficking. All pleaded not guilty and elected to go for trial by judge and jury. However, these four have not yet been charged in assize court.

Indian Band Plays In Town on Weekend

Kuper Island Indian Band will be in town this weekend to play two concerts as fund-raising projects.

The youngsters will be featured in a concert at S. J. Willis Junior High School Friday evening with the school band contributing several items.

Arrangements have been made for the Indian musicians to stay overnight in Victoria and play a concert in Centennial Square Saturday afternoon.

The fund to send the band to Expo at the end of this month continues to climb steadily but it is still a long way from the tartet of $9,000.

Saturday's totals showed that $5,000 has been collected.

Since then S. J. Willis school's Grade 9 students raised $40 at a dance and Grade 8G realized $49 from a bottle drive and another $20 has been received over the counter.

Another $168 has been received by the Bank of Nova Scotia at Douglas and Yates to bring the current unofficial total up to $5,277.

Donations can be made to the school on Kuper Island, S. J. Willis School, The Times office and any branch of the Bank of Nova Scotia.

Ask The Times

Q. Is the correct name for what people call Jordan River really River Jordan? The postmark reads River Jordan. R.O.

A. The British Columbia section of the Canadian Gazeteer lists the settlement as River Jordan.

Q. Where would I write to obtain the copy of a marriage certificate or of the entry in the register of a marriage performed in Burton-on-Trent, England? C. W. H.

A. The Registrar-General, Somerset House, The Strand, London, England.

Anyone wishing a question answered is invited to send the problem along to the Times, addressed to "Ask the Times" Editor. Questions and answers will be published daily.

All questions should deal with matters of fact and be of general interest. The Times does not undertake to solve conundrums or legal problems. Nor will it attempt to put a value on old coins, stamps or antiques. These should be submitted to a dealer.

More Houses, Fewer Apartments Erected in Saanich This Year

Houses are up and apartments are down in Saanich this year.

In the first five months of this year, permits have been issued for 177 houses and duplexes with a value of $3.1 million.

For the same period last year, permits for 166 dwellings worth $2.7 million were issued.

Apartment buildings with a value of more than $50,000 were in a slump this year.

Only one permit has been issued — for an 11-suite building worth $66,000.

In the first five months of last year, there was a 34-suite building worth $280,000 and a 73-suite building worth $500,000.

In the city of Victoria, both apartment and house construction is up.

For the first five months of last year, permits were issued for 21 dwellings worth $292,728.

This year, 25 permits were issued for homes and duplexes worth $407,000.

The number of apartment suites jumped from 144 last year to 314 this year.

Apartment construction was worth just under $1 million at this time last year, while this year it is $2.29 million.

During May, permits were issued for four apartment buildings with 109 suites and a value of $770,500.

Total construction values were slightly up in the city and down in Saanich.

Permits worth $6.1 million have been issued in Victoria this year compared with $6 million last year.

FULL TORONTO TRADING

TORONTO CLOSING STOCKS
Distributed by CP
Toronto Stock Exchange—June 5

Complete tabulation of Monday transactions. Quotations in cents unless marked $. z—Odd lot, xd—Ex-dividend, xr—Ex-rights, xw—Ex-warrants. Net change is from previous board-lot closing sale.

INDUSTRIALS

[illegible]

Total Sales: 2,393,000

FOREIGN TRADING

[illegible]

MINES

[illegible]

OILS

[illegible]

VANCOUVER 11 A.M.

[illegible]

Coronet	151	155	Pine Point	48½		Pacific Pete	13	
Cowichan	23	26	Pyramid	300	315	Sun Publish A	29¾	30
Crown Silver	6½	7½	Quatsino Cpr	21	22	Sun Publish B	29½	
Croyden	33⅛	37	Reeves McD	175		Scott Paper	21¼	23
Dolly Varden	7	48	Rodstrum	28	30	Trans C Pipe	28⅛	
Dundee	10	11	Rolling Hills	30	32	Trans Prairie	750	800
Dynasty	735	750	Silbak Prmr	40		West Heritage	75	100
Earlcrest	11⅛		Sileurian Chief	68	70	West Pacific	550	
Endako	10	10⅛	Silver Arrow	29	30	Weldwood	9⅝	10

MUTUAL FUNDS

	Bid	Asked
All Cdn Com	773	836
All Cdn Div	949	1040
All Cdn Ven	679	742
American Growth	633	692
Associate Investors	526	531
Cdn Gas Energy	1103	1209
Cdn Investment Fund	403	442
Cdn Scudder Fund	1659	1659
Cdn Sec Growth	679	744
Cdn Trusteed	465	508
Canafund	5879	5648
Collective Mutual	620	674
Commonwealth Intl	1055	1156
Do Lev	1073	1176
Corporete Investors	585	639
Div Income A	145	160
Do B	516	567
xDividend Shares	362	397
Dominion Compound	424	461
xDreyfus	1439	1571
Entarea Investment	516	521
European Growth	630	689
GIS Compound	835	917
GIS Income	389	436
Growth Equity	582	636
Guardian Growth	631	690
Harvard	934	1021
xLexington Research	1592	1740
Molson M Fund	382	379
Mutual Accumulating	532	582
Mutual Bond	857	895
Mutual Growth	571	624
Mutual Income	618	676
Natrusco	1167	1217
Natural Resources	635	694
xOne William Street	1611	1611
Pension Mutual	1112	1215
Royfund	490	506
Savings Investment	730	787
xTV Electronics	1047	1141
United Investment Fund	1009	1103
Universal Svgs Equity	528	577
Western Growth	515	563
York Fund of Canada	362	393

x—U.S. funds.

TODAY'S GRAIN PRICES

WINNIPEG (CP) — The outbreak of hostilities in the Middle East touched off aggressive demand on the Winnipeg Grain Exchange today.

Broad advances on the Chicago market contributed to the brisk Winnipeg pace, which was not maintained in all cases.

It was difficult to ascertain actual export business but trade reports listed the sale of 2,000 to 3,000 tons of Canadian rapeseed to Japan and there were indications of other export disposal.

Flax			
Jly	308½	306½	306⅝
Oct	314⅝		313⅛-¼
Dec	313¾	312½	312⅝-¾
Rapeseed			
Jly	277½	275½	277¼
Nov	276¼	272¾	276¼
Jan	275¼	273¼	275
Oats			
Jly	91¾	91½	91¾
Oct	92¾	92	92¾
Dec	—	—	90¾
Barley			
Jly	129¼	128¼	129¼
Oct	129¾	12 ¾	129⅝
Dec	—	—	128⅛
Rye			
July	135⅞	134½	134½
Oct	138	136½	136½
Dec	138¼	137⅜	137⅜

CHICAGO (AP) — The outbreak of fighting in the Middle East sent soybeans and grain futures prices soaring on the Board of Trade today and most of the gains survived repeated heavy waves of profit-taking.

Prices closed up but below the day's highs. September soybean futures contracts shot up 10 cents at the opening, the daily limit permitted by the Commodity Exchange Authority. At the close wheat was 2⅛ to 3 higher, July 1.69-69½; corn was 2⅝ to 3½ higher, July 1.37⅝-½; oats were ⅞ to 1⅜ higher, July 73¼-⅛; rye was 1⅜ to 1⅞ higher, July 1.25⅝ and soybeans were 4 to 5¾ higher, July 2.90¼-90.

	Open	High	Low	Close
Wheat—				
July	173	175¼	169	169½
September	176	179	172⅝	172⅝
December	182	184¼	178½	178½
Rye—				
July	127	128	125¼	125⅝
September	131	131	127¾	128¾
December	135	135	132½	133
Corn—				
July	139	141½	137½	137⅝
September	142	144	138½	138⅝
December	143⅛	143⅛	138¼	138⅝
Soybean—				
July	293	295½	290	290¼
August	295⅜	295⅜	290⅛	290½
September	293	293	288	288¾
Oats—				
July	74½	74½	72½	73¼
September	74½	75	74	74⅛
December	77¼	78½	76¾	77

NEW YORK

Allied Chem	38¼	Kennecott	43¾
Alcoa	87½	L and N	92⅝
Am Can	57⅞	Lockheed	55⅝
Am Motor	1?	Minn MM	82⅝
Am TT	55½	NY Central	73⅝
Am Tobacco	32⅛	Niag M Pwr	21⅛
Anaconda	90⅝	Norflk West	105½
Atchison Top	28⅛	North Pac	57½
Am Elec Pr	36¾	Owens Ill	56½
Atlantic CL	83⅝	Pac Gas El	33⅝
Bethlhm Stl	33¼	Panh PL	35½
Boeing	93¾	Penn RR	63
Burroughs	120¼	Peoples Gas	34½
CPR	66¼	Phila Elec	32
CO RR	66¼	Phillips Pete	57¼
Chgo. NW	138	Proct Gam	84½
Chrysler	39½	Public Svc	33⅞
Cleve Elec	38¾	Radio Corp	48⅝
Columbia Gas	27	R Grand RR	19¼
Cwealth Edis	50½	Ryl Dutch	35¾
Con Edison	33⅝	St Lou SF	44
Con N Gas	27⅛	Seabd AL	57¼
Del Hudson	34½	Sears Roebck	53½
Detroit Edis	30	Socony	41⅝
Dgls Aircraft	40⅝	South Cal Ed	37½
Dow Chem	79¾	Southern Pac	30⅝
Du Pont	152⅝	Southern RR	48⅝
East Kodak	132½	Sperry	31
El Paso	18	Standard Cal	55⅝
Ford Motor	50	Standard NJ	60
Gen Elec	84⅛	Swift Co	47¼
Gen Tel	47⅛	Texaco	70⅝
Gen Foods	71⅞	Texas Gulf	117½
Gen Motors	78¼	Un Carbide	52⅝
Goodyear	41	Untd Aircraft	98⅝
Grt Northern	58⅛	Un Pacific	40⅝
Gulf Oil	61½	US Rubber	38⅞
Houston LP	43¼	US Steel	43½
Ill Cent Ind	52¼	West Pacific	35⅝
Int Harvester	37½	Westinghouse	50⅝
Int Nickel	93⅝	Woolworth	22⅝
Int Tel	87¾	Zenith Radio	57
Int BM	465		
Int Paper	28⅝		
Johns Man	53		
KC Sou Ind	43¾		

3 p.m. shares: 10,190,000; total shares, 11,110,000

Closing Averages

NEW YORK (Dow Jones)
30 Industrials ..... 848.22, off 15.09
20 Rails ..... 244.39, off 3.07
15 Utilities ..... 131.71, off 1.34
65 Stocks ..... 309.42, off 4.64
3 p.m. shares 10,190,000.

TORONTO
77 Industrials ..... 161.78, off 1.48
6 Golds ..... 173.44, up 1.86
16 Base metals ..... 94.97, off 0.55
9 Western oils ..... 151.79, off 1.12
Shares 2,393,000.

MONTREAL
Industrials ..... 160.37, off 1.83
Utilities ..... 145.62, off 0.80
Banks ..... 124.88, off 2.46
Paper ..... 107.23, off 3.85
Composite ..... 154.17, off 1.70
Industrials 164,300.
Mines 598,800.

$ EXCHANGE

VICTORIA — Banks buying cheques at 7⅝ premium, notes 7¾ premium and silver 5¾. Selling cheques at 8⅝ premium, notes 8¾ premium.

MONTREAL (CP)—The United States dollar in terms of Canadian funds was down 1/32 at $1.08 1/16. Pound sterling was down ⅛ at $3.01⅝.

NEW YORK (CP) — Canadian dollar was up 1/32 at 92 17/32 in terms of U.S. funds. Pound sterling down 5/16 at $2.79 7/64.

Canadian Oil War Demands Anticipated

OTTAWA (CP) — Sustained fighting in the Middle East could result in increased use of Canadian oil in North America, an energy department official said today.

But he said this depends on a number of "ifs" and it is too early to make predictions.

The 1956 Suez crisis resulted in some price increases for Canadian oil and in tanker shipments from the Middle East.

But the official said this pattern probably would not be repeated because of a subsequent buildup in domestic U.S. supplies.

If today's outbreak led to a cutoff of tanker shipments from Iran and Kuwait in the Persian Gulf, the effect might be to divert some Venezuelan oil into Europe, the official said.

Canadian oil might be called upon to replace the normally-heavy shipments of Venezuelan oil into the U.S. and Canada. Four-fifths of the big Montreal refinery market is served by Venezuela.

TOP TRADERS

MOST ACTIVE TORONTO STOCKS
By The Canadian Press

Stock	Sales	High	Low	Close	Net Ch'ge
INDUSTRIALS					
Horne Pt	15615	350	330	340	—10
Fleet M	14300	125	115	120	—5
Trans Mt	13855	$19⅝	18⅞	19⅛	+ ½
Alcan	13436	$31⅝	30⅝	31	— ⅞
Bel ITel	11872	$50¼	49⅛	49⅝	— ½
MINES					
Con Neg	137675	34	29	32	—3
Q Mattgmi	130650	130	117	125	—8
Pce Exp	94800	80	75	78	—4
Midrim	69800	54	46	52	—6
Deldona	56332	147	142	143	—9
OILS					
Place G	27700	200	190	197	—13
Provo G	25093	585	565	575	—15
Spooner	18000	55	54	54	—3
W Dec	9550	255	235	255	+15
U Canso	847	340	325	330	—15

LONDON

LONDON—Stock closings: Assd Elec 36s 10½d; Assd News 16s 9d; Babcock & Wilcox 28s 10½d; Blyvoors 28s 10½d; Bowater Paper Corp 48s; Brit Am Tob 73s 10½d; Brit Motors Holdings 9s 4½d; Brit Oxygen 7s ½d; Brit Petroleum 61s 7½d; Burmah Oil 51s 1½d; CPR $138½; Charter Cons 25s 7½d; Courtaulds 18s 9d; Daggafontein 4s 4½d; De Beers 253s 9d; Distillers 18s 9d; Dunlop 30s 10½d; Elec & M 29s 3d; Free St Geduld 97s 6d; Gen Elec 48s 7½d; Gr Univ Strs 42s 6d; Hawker Siddeley 40s 9d; Hudson's Bay 114s ¼d; Imp Chem 37s 7½d; Imp Tob 66s 7½d; Int Pub Corp 17s 3d; Metal Box 42s 6d; Rand Mines 91s 3d; Rolls-Royce 45s 9d; Shell Oil 37s 10½d; Steel of Wales 25s 7½d; Stewart & Lloyds 31s 10½d; Tanganyika 16s 6d; Unilever Ltd 31s 6d; Vickers 28s; Woolworth 17s 9d.

Bonds: Brit 2½s Consols £37; Brit Fundings 4s, 1960-90, £98⅛; Brit 3½s War Loans £32¼.

Japanese Whaler Hunts Here

VANCOUVER (CP)—A Japanese whaling skipper who harpooned more than 2,300 whales during a 15-year career is doing his hunting for a Canadian-Japanese company this year.

Shigekazu Ishii is captain of the West Whale 9, a Japanese whaling ship acquired by Western Canada Co. Ltd., for the six-month season which opened April 1. Mr. Ishii, 37, was a gunner on a whaler for a number of years and has sailed in the Antarctic, the North Pacific Ocean and around the Aleutian Islands.

He said the largest whale he ever shot was a 90-foot blue whale caught in the Antarctic.

"One crew member on my boat once caught a 96-foot blue whale. That's the biggest I ever heard of being caught."

He said the West Whale 9 with a crew of 14 is operating around Vancouver Island this season.

"The whales we will be catching will be no bigger than about 70 feet. We go after the fin, sperm and sei whales, but the fin are the best to catch. They have more meat on them."

Mr. Ishii, whose family lives in Hanno, Japan, says he hopes to catch about 195 whales during the year. He said the work is hard but he enjoys whaling and plans to continue "until I have to retire."

The West Whale 9 was built in Japan in 1950 as the Fumi Maru and the name was changed when it was purchased by the Canadian company, jointly owned by British Columbia Packers and Taiyo Gyogo Kubushiki Kaisha of Japan.

MARKET SUMMARIES

War Batters U.S. Prices

The stock market was battered severely at New York today by news of the Israeli-Arab fighting.

The picture was relatively the same at Toronto and Montreal. The board saw sagging prices at Vancouver in pre-noon trading with mines sharply hit.

AT NEW YORK the Dow Jones industrial average at 2 p.m. EDT was off 9.91 at 853.40. At close it was off 15.09.

At the end of the first hour the Dow industrials were down 20.77 points — a loss which, if maintained to the close, would be the sharpest since 1963 when the Dow fell 21.16 on news of President Kennedy's assassination.

Brokers said "bargain hunters" and long-term investors began to buy when the market was at its lowest point.

Down about 2 points were such stocks as General Motors, Du Pont, Control Data, General Foods, U. A. Smelting, Texaco and Eastern Air Lines.

Among Canadians, Distillers Seagrams was off a point, Alcan ¾, Granby Mining and Walker Gooderham ⅞ and Massey-Ferguson ⅝. Dome Mines gained 1½, Hudson Bay Mining ⅝ and International Nickel 3.

Prices also fell on the American Stock Exchange.

AT MONTREAL the industrial section was weaker, with Alcan off ⅞ at 31¼ and Molson A ¾ at 23. Dominion Bridge and Massey-Ferguson each lost ⅝ to 19½ and 22¼ respectively.

Montreal was down 1½ points at 62½ and Royal 1¼ points at 76¾ among the banks.

Hudson Bay Mining remained one point lower at 62 and Falconbridge Nickel ¾ at 83 in the senior mines section. Noranda slid ⅝ to 51. International Nickel, off 3⅛ points earlier, rebounded to 101⅝, down ¼.

Denison was 1¾ points weaker at 68 and Rio Algom one point at 31¾.

AT TORONTO the Middle East war sent the market zooming in the first hour's trade, to an industrial decline of 2.88 on index believed a record drop for an hour in recent TSE history.

However by 2 p.m. the stock indexes had made a measure of recovery, with golds up 1.39 from Friday to 172.97.

Industrials were down 1.26 to 162, with bank and interlisted stocks suffering the most.

Bank of Montreal fell 1¼ to 62½. Greyhound was down 1 to 24½, Alcan ¾ to 31⅛ and CPR ½ to 69.

Imperial Oil advanced ½ to 59⅛, and Interprovincial Pipe gained ¼ to 21½.

AT VANCOUVER all sections of the board saw sagging prices in pre-noon trading on the Vancouver Stock Exchange.

The mines were sharply hit. Dynasty was off .40 to $7.40, Brenda was off .30 at $5.30 and 25-cent losses went to Highmont, at $3.55, and New Imperial, $2.90.

Utica was the heaviest trader and lost .16 to $2.67 on 119,000 shares.

In the industrials, PWA lost .37 to $11.37 and MacMillan Bloedel was down .75 to $26.75.

However, Trans-Mountain was a strong exception to the general trend and rose $1.12 to a new high of $19.12.

AT LONDON widespread and sometimes sharp falls were registered on the stock market today following the Middle East flareup.

Losses in industrials extended to a shilling and oils particularly were hit.

Losses also were seen in thinly-traded British funds.

European offers of dollar stocks met general dealers' reluctance and nominal quotes were being made ahead of the Wall Street opening.

PRINCE RUPERT

Union Leaders Defied

PRINCE RUPERT (CP) — An RCMP launch stood by as crewmen defied union leaders Sunday and unloaded a 33,000-pound halibut catch from the vessel Clipper II.

It was the first time crewmen who are members of the United Fishermen and Allied Workers Union have gone against union instructions.

The RCMP launch was alerted after Homer Stevens, secretary-treasurer of the UFAWU, sailed out of port to the incoming Clipper II and urged the crew not to unload. The halibut was destined for the Royal Fish Co., a firm the union has labelled unfair.

A crowd of 200, including members of the JFAWU and the rival Deep Sea Fishermen's Union, gathered as word spread that the vessel was going to unload.

Al Fletcher, manager of Royal Fisheries, said, "For a while it was a tough, electric situation, but police did a great job."

There were no incidents or arrests.

The JFAWU has been trying to organize the entire 32-vessel halibut fleet. Some ships, members of the Prince Rupert Fishing Vessel Owners' Association, carry UFAWU crews. Others are manned by Deep Sea Union crews.

Workers at the B.C. Packers and Atlin Fish Co. plants have refused to handle Deep Sea halibut cargoes. As a result, the workers have been suspended. The Co-Op and Royal Fish Co. workers are handling halibut from all ships, and these plants have been declared unfair by the UFAWU.

Prince Rupert Mayor Peter Lester has met informally with representatives of both unions, but said nothing definite in the way of negotiating a settlement has been achieved.

CNR SETS UP MARKETING AUTHORITY

MONTREAL (CP) — Canadian National Railways today announced the establishment of a marketing authority with A. H. Hart assuming the new post of vice-president, marketing.

The announcement said the setting up of the authority is aimed at co-ordinating CNR's principal marketing activities under one senior officer.

Mr. Hart, 48, has been vice-president, freight sales.

RUBBER STAMPS
LEGAL SEALS
SAME DAY SERVICE
PHONE 382-2428
WE DELIVER

RENTAL·SALES
SERVICE·PARTS

- NEW AND USED TRUCKS
- RENT OR LEASE
- DEPENDABLE USED EQUIPMENT
- GENUINE PARTS
- COMPLETE SERVICE

A. R. WILLIAMS
Machinery Western Limited
495 Railway Street, Vancouver 4, B.C.
P.G.E. Industrial Park, P.O. Box 1540, Prince George, B.C.
1143 - 42nd Avenue, Calgary
6109 - 103rd Street, Edmonton

COOL customers are good customers!

Air condition your store the economical LENNOX WAY!

No need to keep on letting the heat kill your business. It's easy to pull in customers who buy—when your store is comfortably air-conditioned with a compact LENNOX cooling unit.

Call today for a FREE Cooling Survey at your business

386-3475

NELS FOSTER
Refrigeration & Air Conditioning Ltd.
Your Certified Lennox Dealer Expert

A Free Brochure ON HOW TO Sell Your House
WHETHER YOU SELL IT YOURSELF OR THROUGH A REALTOR, THIS BOOK WILL ASSIST YOU—NO OBLIGATION.
CALL 385-6741 or 383-0773
DON PATTERSON NORTHWESTERN SECURITIES LTD.

Gillespie, Hart & Co. (1958) Ltd.
INSURANCE AGENTS and BROKERS
LOW COST AUTO FINANCING
T. H. WOOLISON
Managing Director
114 Yarrow Bldg., 645 Fort Street
Phone 384-1181

PROPERTY FOR SALE
★ 4 to 6 lots with good office and warehouse buildings
★ Centrally located in downtown Victoria
★ Zoned commercially
★ Adjacent property available
For further particulars write
VICTORIA PRESS, BOX 686

Wood Products Administration
MacMillan Bloedel Limited require a University Graduate in Commerce or Economics for a position in their Wood Products Group Controller's office. The duties will consist of special studies in the manufacturing and marketing of Wood Products.
Previous experience in the forest industry is desirable, but not essential. A training programme has been established to assist the successful candidate to develop both in the administration field, and to prepare him for future opportunities in other areas of this progressive Group. Please reply in confidence stating age, education, exprience, salary expected, etc., to:
Lorne K. Lacey,
Employment Supervisor,
MacMillan Bloedel Limited
1199 West Pender Street,
Vancouver 1, B.C.

2½ ACRES ON THE SEA
Almost level, some big trees, all good usable soil. Almost sea level. Build here and watch ships from all parts of the world go by. View is unequalled anywhere. More than 200 feet of beach. Half mile north of Mt. Newton and road. Small down payment, full price only $30,000 at 7%.
David Michael—382-9371
Office—386-3271

NEAR JUBILEE HOSPITAL
21,000 sq. ft. of property with access on two streets. Price $25,000.
Arnold Flett—382-5997

ARTHUR E. HAYNES (1966) LTD.
739 Fort Street Phone 386-3271

★★★★

LATE SPORT RACES

FOUR STAR FINAL

NEWS FLASHES STOCKS

WEATHER: Mainly Sunny

83rd Year, No. 303 ★★★★

Victoria Daily Times

VICTORIA, B.C., MONDAY, JUNE 5, 1967 —32 PAGES

TODAY'S NEWS TODAY
Telephone 382-3131
Classified 386-2121
PRICE: 10 CENTS WEEKEND 15 CENTS

Heavy Plane Loss Claimed In Middle East Fighting

FINAL ★★★★ BULLETINS

Attitude of Russia 'Crucial'

PRINCE ALBERT (CP)—Opposition Leader Diefenbaker said today the attitude of the Soviet Union in the United Nations Security Council will be crucial in the search for a Middle East ceasefire.

"The next few hours will determine if a voice of reason in the Security Council will bring about a temporary peace between the Arab nations and Israel," Mr. Diefenbaker said in an interview here.

Americans Avoid War Zone

WASHINGTON (AP)—The United States defence department said today all warplanes of the U.S. 6th Fleet "are and have been several hundred miles from the area of conflict" between Arab and Israeli forces.

The department issued a statement describing as erroneous reports that U.S. aircraft from 6th Fleet carriers have flown to Israeli airfields and have taken part in "air activity" elsewhere in the Middle East battle zone.

France Explodes Atom Device

PAPEETE, Tahiti (UPI)—France detonated a "weak" nuclear device at its atomic proving grounds at Muroa atoll 800 miles southwest of Tahiti. It was France's seventh atomic test and first of the year.

The test was one of three France planned between now and July 14 in a search for a trigger for future hydrogen bombs. Today's blast was originally scheduled for June 1 but was delayed by bad weather.

U.S. Downs N. Viet MiG

SAIGON (AP)—United States fighter-bombers attacked a MiG airfield in North Vietnam today and shot down one of three interceptors that scrambled to challenge the American planes.

It was the third MiG shot down in three days. U.S. planes bagged two Saturday. The Americans made no mention of losses, but North Vietnam claimed two planes were shot down today.

Dimes, Quarters to Use Nickel

OTTAWA (CP)—The Royal Canadian Mint has been ordered to start as soon as possible converting 10 cent and 25 cent coins to pure nickel, Finance Minister Sharp announced today.

He told the Commons the conversion, originally planned for 1968, is being started earlier because of United States action restricting sales from silver stockpiles.

UN Seeks Cease-Fire

UNITED NATIONS (CP)—The United Nations Security Council adjourned today for "urgent consultation" on the Middle East hostilities, after hearing Egypt and Israel accuse each other of starting the fighting.

The 15 member countries, including Canada, were said to be discussing the terms of a ceasefire resolution.

The council president, Danish Ambassador Hans Tabor, asked members to hold themselves in "instant readiness" to meet again.

Israeli Ambassador Gideon Rafael said the fighting started when Egyptian armed columns "moved in an offensive thrust against Israel's borders," Egyptian planes "struck out against Israel" from airfields in the Sinai Peninsula and Egyptian artillery shelled villages near the Gaza Strip.

CRITICIZES ISRAEL

Egyptian Ambassador Award El-Kony said Israeli armed forces are "committing cowardly aggression" against his country.

"The Israeli attacks are so wide, no one can doubt the premeditated nature of this aggression," he said.

He claimed that the Israeli attacks included air raids on airfields in Cairo and the Suez Canal area and the bombing of a French tanker in the canal.

Tabor told the council he was informed by the Israeli ambassador at 3:10 a.m. that Egypt had attacked Israel, and by the Egyptian ambassador at 3:30 a.m. that Israel had attacked Egypt.

Secretary-General U Thant told the council that his early information is fragmentary but "it is obvious that serious military action is taking place on land and in the air at a number of points and is spreading."

The information, from UN sources, provided "no means of ascertaining how hostilities were initiated."

Thant said a company of Jordanian troops occupied Government House in Jerusalem, headquarters of the UN Truce Supervision Organization on the Israeli-Jordanian frontier, despite the protests of the UN commander, Norwegian Lt.-Gen. Odd Bull. Jordanian troops were

Continued on Page 2

ISRAELIS SIT in air raid shelter during alert in Tel Aviv as news of outbreak of war with Arab nations reaches the city. Arab and Israeli bombers were reported active but details of damage were sketchy.

PM Urges All Efforts To Stop War Spreading

OTTAWA (CP)—Prime Minister Pearson declared today that every effort must be directed to a ceasefire in the fighting between Israel and her Arab neighbors.

"There is only one certain way to prevent the fighting from spreading and that is to end it," Mr. Pearson said in a statement.

He issued his statement after an hour-long briefing given him and External Affairs Minister Martin by external affairs and defence department officials.

The cabinet met 90 minutes later.

Mr. Pearson said the government is taking measures to protect Canadians in the area.

His statement:

"I have learned about the outbreak of fighting in the Middle East with great concern. At the moment all effort must be directed to a ceasefire. There is only one certain way to prevent the fighting from spreading and that is to end it.

"The secretary of state for external affairs, the minister of national defence and I met at 8:30 o'clock this morning for a briefing from diplomatic and military experts.

"The cabinet meets at 11 a.m. to discuss the situation.

"A statement will be made in the House of Commons this afternoon.

"The government is taking all possible measures to provide for safety of Canadians in the area, and the embassies in the area have the required authority."

The reference to embassies having the required authority meant that they could warn Canadians to leave immediately, and, if necessary, help with their transportation out of the fighting zones.

When the cabinet assembled,

Continued on Page 2

TOGETHERNESS was the order of the day Saturday in Burnaby as Robert Strachan (left) and Tom Berger posed to demonstrate the New Democratic Party's unity after its first-ever leadership battle had re-elected Mr. Strachan to his 12th term in the job since the days of the CCF. But several delegates suggested despite the 2-1 ratio in Mr. Strachan's favor, they might be battling again in 1968. See story Page 3. (CP Wirephoto.)

MARKET JOLTED

NEW YORK (AP)—The outbreak of hostilities in the Middle East jolted the stock market today to one of its heaviest losses. (Details on page 8.)

Trading was extremely heavy.

Stocks of the international oil companies were hard hit. Texaco fell $3 a share to $70, and Jersey Standard dropped $1.75 to $59.50.

The Dow Jones index closed off 15.09.

At the end of the first hour of trading, Dow industrials had been down 20.77.

DEATH in the electric chair was sentence announced to mass murderer Richard Speck today. He killed eight young nurses in Chicago last summer. Trial was held in Peoria, Ill. Jury recommended death for the 25-year-old drifter. Date set was Sept. 1.

Stunt Pilot Dies

PARIS (Reuters)—A French Air Force aerobatic pilot was killed Sunday in the second of two crashes at an International Air Show at Le Bourget airport near here.

CRISIS FLASHES

OTTAWA (CP)—Prime Minister Pearson proposed today that Britain, France, the United States and the Soviet Union consider a high-level meeting on the Middle East war.

Speaking in the Commons, Mr. Pearson said the four permanent members of the UN Security Council have special responsibilities with respect to the outbreak of war, and should consider talks at a "very high political level."

★ ★ ★

UNITED NATIONS (CP)—The United Nations Security Coucil is having difficulty in reaching a ceasefire resolution diplomatic sources said today during a recess for private consultaions on the Middle East hostilities.

India proposed that such a resolution request the Israeli and Arab forces to withdraw to postions they held Sunday. A majority of members were reported to feel, however, that no mention of troop withdrawals was necessary in a resolution calling for an immediate ceasfire.

★ ★ ★

WASHINGTON (UPI)—The United States today called on nations of the world to work for a ceasefire in the Middle East war between the Israelis and Arabs.

Cautioning that continued fighting could lead to tragic consequences, the White House said on behalf of President Johnson:

"We call upon all parties to support the security council in bringing about an immediate ceasefire."

★ ★ ★

MOSCOW (UPI)—The Soviet Union charged tonight that the United States and Britain "incited the Israeli extremists" into attacking Egypt.

"The extremists ... are losing their heads," the government newspaper, Izvestia, said in the first Soviet comment on the Mid-east war.

★ ★ ★

TEL AVIV (AP)—Israeli headquarters announced tonight capture of Khanyunis on the southern tip of the Gaza Strip.

An Israeli column, by the account here, smashed into the area which was the scene of a battle in the 1956 Sinai campaign against Egypt.

Occupation of the sector appeared to have cut off any Egyptian forces in the northern tip including the town of Gaza, unless they could break out to Israeli territory.

★ ★ ★

WASHINGTON (AP)—The United States is neutral in the present Middle East hostilities the state department's spokesman announced today.

At the same time the state department restricted the travel of American citizens of 14 countries — 13 Arab countries and Israel — until further notice.

Tank Actions In Desert Area

Israel is fighting Egypt, Jordan and Syria across a wide battlefront tonight.

● Plane losses were reported high on both sides after bombing raids on all four nations.

● Egypt said Arabs have knocked down 158 of Israel's 450 planes. Israel said 150 Egyptian planes have been destroyed. There was no confirmation of either report.

● Fighting started with a border clash between Egypt and Israel in the Sinai desert, followed by an Israeli air raid on Egypt.

● Shells fell on the divided city of Jerusalem despite a plea from Pope Paul that it be declared an inviolable city.

● Israeli tanks reported gains in Gaza Strip fighting while Egyptian tanks broke through Jewish lines in the Sinai Desert.

TEL AVIV (CP)—Fighting broke out between Israel and its Arab neighbors today for the third time in 20 years.

Heavy fighting raged in Egypt's Sinai desert—the route Israelis took to reach the Suez Canal in 1956.

Air battles and bombing raids were reported by both sides.

Forces of Egypt, Jordan and Syria were involved on the Arab side.

Kuwait, meanwhile, proclaimed a "defensive war" against Israel and the Algerian press service said troops of the well-trained Algerian army will leave Algeria tonight for the Middle East.

In Rabat, King Hassan II instructed units of the Morrocan armed forces to be sent to the Middle East, officials said.

The fighting began after a series of minor clashes over the last few months across the Syrian-Israeli border, followed by Egypt's command May 17 for the United Nations to withdraw the UN Emergency Force that had separated Israel and Egypt on the Sinai frontier and at the Gaza Strip.

The fighting first erupted on the Sinai Desert front between Egyptian and Israeli troops and tanks, then spread to the Syrian and Jordanian fronts.

Both sides accused the other of starting the war after weeks of crisis.

Egypt said Cairo and other Egyptian targets were bombed. Damascus radio reported that Syrian air force planes bombed the

See Stories Pages 2, 29

oil refinery in Haifa and left it in flames. The broadcast said airfields in northern Israel were heavily damaged. Amman radio said Jordanian planes also took part in the raid.

The hardest ground fighting appeared to be centred in the Sinai Desert front involving Egyptian and Israeli troops. An Israeli dispatch said the army there had made gains but this was denied in Cairo. Fighting also broke out along the Egyptian-administered Gaza Strip farther north.

Jordanian and Israeli artillery duelled along the border of divided Jerusalem. Damascus said the Syrian army had gone into action on its front with Israel.

Both sides claimed sweeping victories in the air battles, the biggest of which broke out over the Sinai Desert.

Cairo radio claimed 70 Israeli planes had been shot down in Egypt alone. An Israeli Arab-language broadcast claimed Israel had destroyed 150 Egyptian planes.

Radio Cairo said Egyptian forces captured 14 Israeli pilots in the Suez Canal area. It said Egypt is sending the United Nations Security Council a television recording of an interrogation

Continued on Page 2

Vancouver Close Page 8

Canada's Extremes

High—Ottawa 88
Low—Regina, Churchill 31

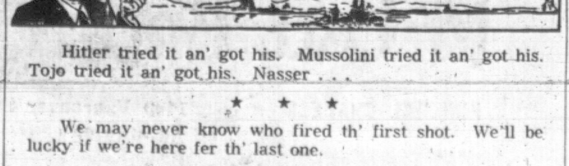

Hitler tried it an' got his. Mussolini tried it an' got his. Tojo tried it an' got his. Nasser . . .

★ ★ ★

We may never know who fired th' first shot. We'll be lucky if we're here fer th' last one.

★ ★ ★

Ever'body's tryin' t' avoid a Middle East spread.

NO REPEAT PLANNED TO SUEZ RAID

We'll Stay Out, Says U.K.

LONDON (Reuters)—Foreign Secretary George Brown told Parliament today Britain is not taking sides in the Arab-Israeli conflict and has instructed British forces in the Middle East not to get involved.

Brown told a packed House of Commons that all British merchant ships due to pass through the Egyptian-controlled Suez Canal were being advised to delay their passage for 24 hours.

He also said he received reports of "mob attacks on our embassies in Benghazi, Tripoli (Libya), Tunis and our consulate in Basra, Iraq."

Brown said: "Our immediate aim must clearly be to bring about an early and general ceasefire."

He said he hopes the United Nations Security Council in New York City would ". . . proceed immediately to the adoption of a resolution calling for this ceasefire."

He added that the UN Truce Supervisory Organization arranged a ceasefire from noon in the divided city of Jerusalem but his latest information "Is that after some initial success sporadic firing has broken out again."

Replying to a question, Brown said:

"What I have said very firmly and mean is: 'Taking sides on the merits of this issue is not required for us.'

"What is required is to get a situation in which the solution of the problems which undoubtedly exist can be obtained by negotiation methods and equitable arrangements can be arrived at which can honorably be advanced on both sides."

Prime Minister Wilson sent messages to leaders of several great powers, including President Johnson and Soviet Premier Alexei Kosygin, as part of a new peacemaking initiative.

At the same time, Foreign Secretary George Brown called in envoys of France, the United States and Russia for separate meetings.

It was understood Brown urged each envoy to secure his government's backing for a concerted attempt to halt the conflict as quickly as possible.

★★★★

Cairo Dances To War News

By GARVEN HUDGINS

CAIRO (AP) — Crowds of Egyptians cheered, danced in the streets and jammed around cars with radios for news after broadcasts and bursts of anti-aircraft fire told them their country was fighting with Israel.

Despite anti - aircraft firing heard and radio reports that Israeli planes were attacking Cairo, there was no sign of panic.

A few nervous women entered a shelter under a downtown bank, while an elderly woman lottery vendor squatted by a wall of sandbags in front of the bank and shouted:

"Israel will perish! Israel will perish!"

The usual visible reaction was "helas," meaning roughly "Good, let's get it over with."

HOLY WAR

Moslem leaders have been urging the Arabs to wage a holy war on the Jewish nation of Israel, formed out of Palestinian land by a war in 1948.

White flak bursts were seen over the northern section of Cairo, but no planes were seen from the centre of the city. Egyptian MiG fighters were reported sweeping low over Heliopolis, the fashionable suburb where President Gamal Abdel Nasser lives.

From downtown Cairo one plane, presumably Israeli, was sighted under fire over Heliopolis.

NEWSPAPER MAN INJURED

U.S. television cameramen who attempted to film Cairo street scenes were attacked by a mob and NBC correspondent Tom Strithorst suffered a concussion when he was struck on the head. His companions got him to safety.

Between news reports, the radio blared out martial music, militant poetry calling for the destruction of Israel, and military announcements. One song said: "I will fight until I have shed my last drop of blood."

At one intersection, an 18-year-old girl flexed her muscles when a reporter approached.

"We are very strong," she said, and a smile flashed over her pretty face.

Meanwhile, shops remained open and housewives continued to do their errands.

Cairo airport report no damage but said all incoming and outgoing international flights were suspended.

...PM URGES

Continued from Page 1

Prime Minister Holt of Australia was invited to attend along with his cabinet secretary, Sir John Bunting.

Mr. Pearson read the statement issued earlier for television adding only "I can't say anything more at the moment but I may have something later on."

CAUSED FLURRY

Mr. Martin caused a brief flurry of excitement among the crowd of reporters when he came running up the stairs clutching a green sheet of paper and jog-trotted along the hall from the cabinet room to his office.

He was grim-faced and declined to say anything until after the cabinet session.

On his return trip to the cabinet chamber, he told reporters the government has arranged to fly Opposition Leader Diefenbaker to the capital from his Prince Albert, Sask., home where the Conservative leader was attending the opening of a bridge.

Following the briefing session, Mr. Pearson said:

"We now have all the information that anybody has about the situation," Mr. Pearson told reporters.

Officials said the briefing was an assessment of the situation and the presence of defence officials did not indicate that Canada had made any offer of troops to the UN as a result of the outbreak of fighting.

Mr. Pearson invited leaders of the opposition groups in the Commons to meet him at noon to discuss the situation. Gordon Churchill, Mr. Diefenbaker's former defence minister, represented him.

Experts in the African and Middle East divisions of external affairs were on duty at 3 a.m. after the first reports of fighting. They called Mr. Pearson and External Affairs Minister Martin at 6 a.m. when they had firm information.

The spokesman said reports received here confirm heavy fighting on land and in the air between Israeli and Arab forces. The prime minister would have no public comment "until he knows more facts about the situation."

In an interview, Mr. Martin declined comment beyond saying that he is in continuous touch with Canada's UN delegation, headed by George Ignatieff.

Gershon Avner, Israeli ambassador to Canada, said in a telephone interview from his home:

"We are a new generation of Jews. When we are threatened, we fight. We don't haggle at the UN Security Council."

UN SEEKS CEASEFIRE FORMULA

Continued from Page 1

immediately engaged in combat with nearby Israeli troops.

Thant told the council he cabled a protest to King Hussein of Jordan, requesting immediate withdrawal from the UN headquarters.

Israel's army later claimed it wrested control of the UN headquarters in Jerusalem from Jordanian troops.

Thant also reported that three Indian soldiers of the UN Emergency Force in the Gaza Strip were killed when their truck convoy was strafed by an Israeli plane.

Thant said an unknown number of soldiers were wounded in the attack on the convoy, whose trucks "were painted white, as are all UN buildings and vehicles" in the area.

After Thant finished his report, Indian Ambassador Gopalswami Parthasarathi jumped in to denounce Israel for the incident and asked the council "to condemn most vigorously this wanton attack by the ruling circles in Israel."

He said the slain Indian soldiers "are martyrs in the cause of peace."

Thant said one reason why his early information is fragmentary is that the UN Emergency Force is no longer stationed on the Israeli - Egyptian frontier. Some troops, including the Canadian contingent of more than 700 men, have left Egypt and the rest, such as the Indians attacked today, have been pulled out of the line into base camps.

NASSER MADE DEMAND

Thant ordered the force withdrawn last month at the request of Egyptian President Nasser. He said the force couldn't legally remain in Egypt without Egyptian consent and couldn't function without Egyptian co-operation. Israel had refused to permit UN troops to be based on its territory.

Reports were sent to Thant by Bull and by Indian Lt.-Gen. Indar Rikhye, the UNEF commander still on the scene, until the Jordanian occupation of Government House in Jerusalem, through which all UN communications from the Middle East to UN headquarters in New York City normally go. Thant said Rikhye had to depend on Egyptian authorities for much of his information.

Israel, Arab Forces Compared

By United Press International

Here are the sizes of the armed forces in the Middle East:

Israel — 71,000 regular troops and 204,000 reserves.

Untied Arab Republic—190,000 regulars and 120,000 reserves.

Syria—61,000 troops.

Jordan—40,000 troops.

Iraq—82,000 troops.

Saudi Arabia—30,000 troops.

Lebanon—11,000 troops.

(An estimated 40,000 to 50,000 of the United Arab Republic's regular forces have been fighting in Yemen against Yemini Royalist forces.)

...ARABS, JEWS AT WAR

Continued from Page 1

session with the first Israeli pilot, who the radio quoted as saying his unit was ordered to raid an Egyptian airfield early today.

All Arab broadcasts called on the armies to drive the Israelis into the sea.

"We are on the threshold of the final battle and we hope that God will grant us victory," King Hussein of Jordan said in a broadcast.

Gen. Moshe Dayan, Israel's victorious commander in the Sinai war with Egypt in 1956, declared to his army:

"Soldiers of Israel, we are not setting out for our conquest. Our only aim is to frustrate the attempt of the Arab armies to conquer our country."

Battle Against Blockade

Dayan said the main task is "to sever and crush the right of blockades and aggression which have been created around us."

The first Israeli-Arab war came as the new state was proclaimed May 15, 1948. Israel was formed out of Palestine, long under British mandate rule. This war was ended in an armistic in 1949, broken in 1956 when Israel, backed by France and Britain, attacked Egypt. That fighting ceased under presure from the United States and the Soviet Union.

Iraq has been moving troops into Syria and Egypt for more than a week, but there was no report they had gone into action. The Arab high command in Cairo said Iraqi planes had joined Syria and Jordan in raids on Israeli targets.

Cairo Radio said Israeli planes were bombing Cairo and "other places." The Israeli government denied any Egyptian cities had been attacked. Heavy anti-aircraft fire was heard from the outskirts of Cairo but no planes were seen over the centre of the Egyptian capital.

The Israeli army reported heavy fighting in the Negev desert of southern Israel, opposite the Gaza Strip and Sinai desert where Egypt had massed 80,000 troops. The Israeli government radio's military correspondent reported Israeli forces were advancing and Egyptian guns had been silenced in an artillery battle.

A Jordanian government spokesman reported "a fierce battle" in Jerusalem. He said Jordanian artillery set off "huge fires on the Israeli side."

The fighting in the Negev included tank and air battles as well as the artillery duel, the Israeli army said.

Brig. Ezah Weizmann, operations officer of the Israeli general staff, declared general mobilization in midmorning. The Jewish nation had been partly mobilized for several weeks.

Damascus Radio announced that Syrian planes were bombing Israeli cities and "we have joined the battle."

The radio, quoting the commander-in-chief of Syrian forces, said Syrian aircraft bombed Israeli "towns, positions and installations." Radio Mecca said Saudi Arabian forces have entered Jordan to "fight on the side of our Arab brothers."

Arab 'Fight of Destiny'

The radio said King Faisal of Saudi Arabia pledged his support to Egyptian President Nasser in the "battle of destiny."

The pledge came in a cable from the king to Nasser, the radio said.

Israeli Defence Minister Gen. Moshe Dayan said that "the objective of our forces is to foil the attempts of the Egyptian army to conquer Israel."

Dayan said ground forces went out to silence Egyptian artillery which had been bombarding Israeli settlements near the Gaza Strip.

The Syrian government radio appealed for all Arabs to join the fight against Israel and declared: "The battle is ignited and the fire will not be put out."

It was the first serious fighting since the new Arab-Israeli crisis developed three weeks ago.

Egyptian and Syrian troops massed on their borders with Israel three weeks ago after Israel threatened military reprisals for commando raids supported by Syria.

Nasser then demanded removal of the United Nations Emergency Force from Egyptian land on the Israeli border and from Sharm el Sheikh, overlooking the Strait of Tiran, the entrance to the Gulf of Aqaba. UN Secretary-General U Thant complied.

Nasser then announced he would bar Israeli shipping from the gulf, Israel's only direct outlet to Iranian oil, Africa and the Far East. Israel said it would fight if the blockade were enforced but has not yet tested it.

Invasion Report Denied

The Israeli government, in a statement issued by its embassy in London, denied the Cairo reports that Israeli planes had attacked or attempted to attack Cairo.

Baghdad Radio, quoting the Egyptian foreign ministry, said Israeli air strikes were directed at airfields in Cairo and the Suez Canal area.

Lebanese Premer Rashid Karami said the battle had begun and Lebanon is prepared for it.

The Egyptian military command said Israeli planes were attacking the Sharm el Sheikh area, site of the Egyptian shore batteries with which Egypt planned to enforce its blockade of the Gulf of Aqaba.

In New York, the United Nations Security Council was called into an urgent session at 9:30 a.m., EDT, today to consider the grave new turn of events.

WAR BRIEFS

U.S. Asks Ceasefire

WASHINGTON (AP)—The United States government called upon "all parties" today to support the United Nations Security Council in bringing about an immediate ceasefire in the Middle East war.

Press secretary George Christian said in a statement that "tragic consequences will flow from the needless and destructive struggle if the fighting does not cease immediately."

★ ★ ★

CAIRO, Egypt (Reuters) — Radio Cairo said a U.S. oil tanker tried to slew sideways today to obstruct navigation in the Suez Canal. The ship was not identified.

The radio said a tugboat was sent out to aid the tanker, but that the ship slewed sideways again.

The broadcast also said Israel had tried to attack a French tanker moving through the canal, at Kabrit.

The name of the French ship was not given.

★ ★ ★

BAGHDAD, Iraq (Reuters) — The Arab oil-producing countries unaminaously decided today to stop the flow of Arab oil to any country attacking or taking part in an attack on the territory of any Arab state or its territorial waters.

★ ★ ★

ADEN (Reuters) — A retired British naval officer was killed today as four British army battalions were put on the alert and deployed to face violence sparked by the outbreak of Arab-Israeli fighting.

Security arrangements were strengthened to protect the Jewish community of about 100 in Aden.

★ ★ ★

TUNIS (Reuters) — Thousands of Tunisians today invaded the U.S. and British embassies here and began smashing windows of stores owned by Jews.

The demonstrators, protesting U.S. and British policy in the Arab-Israeli conflict, smashed furniture, ripped up papers and broke windows at both embassies.

The overturned a dozen U.S. embassy cars and, at the British Embassy, set fire to a truck.

MOSCOW (Reuters) — The Soviet news agency Tass called Israel the aggressor in the Middle East fighting which erupted today.

The agency report, broadcast on Moscow radio, said "U.A.R. troops are repulsing the aggression."

Nearly three hours after the first announcement of the Israeli-Egyptian clashes, the brief Tass dispatch was the only report on the fighting issued here.

PARIS (Reuters) — President de Gaulle has postponed an official visit to Poland due to start Wednesday because of the Middle East situation, it was announced today.

CALM IN TEL AVIV

Man Goes Swimming While Battle Rages

By DAVE McINTOSH

TEL AVIV (CP) — Despite two air raid alerts here today the city remained calm as Prime Minister Levi Eshkol called on "the peace - loving countries and peoples" to help Israel in the conflict with the Arabs.

One man was seen swimming in the ocean and another was quietly sweeping a sidewalk as full - scale fighting broke out between Israel and the Arab countries.

Eshkol said that Egypt had compelled war upon Israel and added:

"I hope that peace - loving countries and peoples shall not stand aloof but will extend their hand to help.

"I hope they will understand Israel's right to live without having the sword of aggression hanging over her head."

REMOVE THREAT

The prime minister said Israel wants peace and that the only objective is to remove threats of aggression from its borders.

Shopkeepers began pasting strips of tape across their windows to prevent the glass from shattering.

The Canadian embassy staff of 19 went briefly to an air raid shelter. There are still five dependents of the embassy staff here in addition to 700 to 1,000 Canadians in Israel, some having dual nationality.

Israel appeared confident it could handle the situation. Residents crowded around radios shouting "wonderful" at the word Israeli tanks were advancing.

"Supper in Gaza," said one, referring to the Gaza Strip between Israel and the United Arab Republic. Another joked that the army had put Defence Minister Moshe Dayan aboard a lead tank and the Egyptians fled.

Dayan, 52, is the tough, one-eyed general who led Israeli forces during the 1956 Sinai campaign against Egypt. He took over the post of defence minister last week.

After Fall Was Over

TUCUMCARI, N.M. (AP) — Skydiver Jerome Dolski, a U.S. Air Force airman second class, breezed through his leap from a plane in routine fashion during an exhibition here. As he walked away from where he landed Saturday he slipped and fell down a hill, requiring hospital treatment for a severe cut on his arm.

Creme Away Corns Calluses, Warts

With New 'Easy Off' Softener

Sufferers from laming corns, calluses, warts now report dramatic results thanks to a new unique creme called DERMA-SOFT. This proven formula softens and dissolves those hard to remove growths so they crème away leaving skin silky smooth and soft. So don't suffer. Get DERMA-SOFT today at all Drug Stores.

Advt.

POWER

Specially developed for "problem" hearing losses which do not respond to most ear-level hearing aids, is our new behind-the-ear aid.

Come In and Try It Without Obligation

Victoria Hearing Aid Co.

B. S. H. Tye
209
Yarrow Bldg.
615 Fort

SAVE!

'NOTHER NELSONS

DRY-CLEAN *Special*

June 5 to June 17th

Men's and Ladies' RAINCOATS

Cleaned and Showerproofed

2.29

Men's and Ladies' Plain TOPCOATS

Beautifully Dry Cleaned

1.59

NELSONS

384-8166 FOR DELIVERY

Call Offices at 712 View, 1015 North Park, Town & Country, Hillside Plaza, Shelbourne Plaza, Executive House.

BUDGET BUYS AT

SUPER VALU

Mon., Tues., Wed., June 5, 6, 7

SAVE 11c
LARGE EGGS
GRADE A 2 doz. for 79c

SWANSON'S SAVE 16c
TV DINNERS each 59c
BEEF — TURKEY — CHOPPED SIRLOIN SWISS STEAK

SWIFT'S CANNED SAVE 53c
HAMS 1½ lbs. $1.45

LIPTON'S SAVE 40c
TEA BAGS 120s $1.29

SLICED SAVE 20c
SIDE BACON lb. 75c

MONARCH SAVE 30c
SALAD Dressing 32 oz. jar 39c

IMPORTED NO. 1
ONIONS 2 lbs. for 19c

STORE LOCATIONS:
5124 Cordova Bay Road
880 Esquimalt Road
1515 Pandora Avenue

We reserve the right to limit quantities.

WEATHER SYNOPSIS

Another sunny day dawned on most of B.C. this morning. Along the outer coast extensive fog developed this morning and was to clear by noon. To the north, cloud from a weakening system moved into the north coast. This was expected to give occasional rain to that area tonight.

Tuesday will continue sunny in most districts with extensive fog or low cloud and some drizzle forming along the outer coast. Temperatures will continue normal to above normal for this time of year.

DOMINION PUBLIC WEATHER OFFICE
9 A.M. FORECASTS
Valid until midnight Tuesday

Victoria: Sunny today and Tuesday. Warm. Winds light. Low tonight and high Tuesday, 50 and 70.

West Coast: Mostly sunny today and Tuesday. Extensive fog or low cloud both mornings. A little cooler Tuesday. Winds light, occasionally northwest 15. Low tonight and high Tuesday at Tofino, 50 and 65.

Vancouver - Georgia Strait: Sunny today and Tuesday. Warm. Winds light. Low tonight and high Tuesday at airport, 50 and 70; Abbotsford, 45 and 75; Nanaimo, 48 and 80.

TEMPERATURES
YESTERDAY

	Min.	Max.	Prep.
Victoria	54	71	Nil
Normal	49	63	--
ONE YEAR AGO			
Victoria	50	61	Nil
ACROSS THE CONTINENT			
St. John's	46	81	--
Halifax	58	72	--
Montreal	55	87	--
Ottawa	60	88	--
Toronto	50	79	--
Port Arthur	50	78	--
Winnipeg	35	62	--
Regina	31	58	--
Saskatoon	38	60	--
Medicine Hat	41	61	--
Lethbridge	38	58	--
Calgary	42	60	--
Edmonton	42	64	--
Penticton	44	75	--
Vancouver	53	72	--
Nanaimo	48	79	--
New Westminster	52	78	--
Prince Rupert	49	65	--
Prince George	45	76	--
Fort St. John	45	75	.01
Whitehorse	49	75	--
Seattle	54	74	--
Portland	53	84	--
San Francisco	53	65	Trace
Los Angeles	55	67	--

World weather (based on observations taken at midnight PDT): London 59, Paris 63, Rome 57, Berlin 64, Stockholm 62, Moscow 54, Madrid 54, Tokyo 70.

U.S. weather (highest temperatures for Sunday): Anchorage 57, Las Vegas 92, New York 85, Phoenix 100, Washington 82, Honolulu 82, Miami 86.

CITY'S WEATHER RECORD

Sunshine, June	42.4 hrs.
Last June	18.8 hrs.
Normal (30 yrs.)	38.9 hrs.
Sunshine, 1967	724.4 hrs.
Last year	854.4 hrs.
Normal (30 yrs.)	837.4 hrs.
Precip., June	Nil
Last June	.07 ins.
Normal (30 yrs.)	.10 ins.
Precip., 1967	15.73 ins.
Last year	9.48 ins.
Normal (30 yrs.)	12.06 ins.

Sunrise, Sunset Tuesday
(Pacific Standard Time)
Sunrise ... 4:13 Sunset ... 20:12

TIDES AT VICTORIA
(Pacific Standard Time)

	Time H.M.	Ht. Ft.	Time H.M.	Ht. Ft.	Time H.M.	Ht. Ft.	Time H.M.	Ht. Ft.
5	07.40	2.0	23.35	8.2				
6	08.10	1.3	23.30	8.5				
7	08.45	.7	23.25	8.8				
8	09.15	.4	23.55	9.0				

TIDES AT FULFORD HARBOUR
(Pacific Standard Time)

	Time H.M.	Ht. Ft.	Time H.M.	Ht. Ft.	Time H.M.	Ht. Ft.	Time H.M.	Ht. Ft.
5	01.35	9.9	09.10	2.7	17.35	9.6	21.15	8.8
6	01.50	10.0	09.40	2.0	18.20	10.2	22.00	9.3
7	02.00	10.1	10.05	1.5	18.45	10.7	23.05	9.6
8	02.30	10.2	10.40	1.1	19.30	11.0	23.50	9.8

Esquimalt Youth Third in Roadeo

Esquimalt High School student Dal Bryant, 17, came third in the B.C. Teenage Roadeo in Vancouver on Sunday.

Dan McKerracher, 17, of Terrace won the contest, a test of safe driving skills. Second was Ron Gilbert of Kamloops.

The 29 entrants had to demonstrate their ability to park, follow a curved line, turn a car around in a small, roped square and pass a written exam.

This is one of the three square meals you have to prepare every day of your life. The job would sure be easier if you had a home freezer or a new refrigerator-freezer combination. Your entire home is planned for modern electrical convenience when it's a **Medallion** Home. See what your electrical contractor says.

B.C. HYDRO

MEDALLION HOME — LIVE BETTER ELECTRICALLY

Your guide to good electric living.

known for integrity, fairness in costs and the very best in service and facilities.

Floral Funeral Chapel

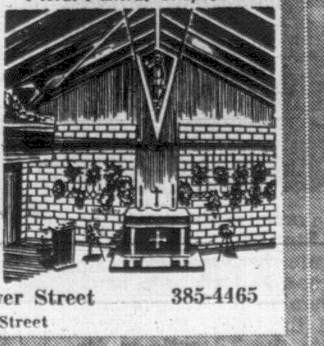

McCALL BROS

FUNERAL CHAPELS

1400 Vancouver Street
at Johnson Street

385-4465

Esquimalt to Re-Hear Panhandle Proposal

A new bid to amalgamate the View Royal panhandle with the municipality of Esquimalt will be made at Esquimalt council meeting tonight.

But definite action from council is not likely this evening.

Mrs. W. P. Rankin, organizer of the move for amalgamation which has twice been defeated in plebiscites, said she has signatures from 69 per cent of the residents in the area.

She said that with so many residents on the petition another vote is not necessary.

"I think all that's needed will be approval from Esquimalt and from the provincial municipal affairs department."

But Esquimalt Reeve Ray Bryant said the council will proceed with caution on the matter.

"As everyone knows," he said, "this question has come before the people before. We want to be absolutely sure that the thinking of the department and the minister is before we take any action."

Municipal Affairs Minister Dan Campbell wouldn't comment directly on the proposed amalgamation, but he hinted he was pleased.

"This petition has not been referred to us yet," he said, "but I would like to point out that residents of North Kamloops and Kamloops voted 70 per cent in favor of amalgamation this weekend."

Asked if this might be an indication of the future of the View Royal panhandle, the minister replied "there is a certain inevitability about common sense."

Parade of Homes

SEE

"WESCRAFT"

Aluminum baked-on enamel coloured windows and "Tempest" patio doors with safety glass (as seen on TV) at the Parade of Homes houses listed below:

- ★ 3941 Lauder (Pine Home Builders)
- ★ 4175 Longview (Parlee Construction)
- ★ 1579 Kenmore (A. E. Newton)
- ★ 4104 Longview (Yakimovich)
- ★ 4120 Longview (Hucker)

See the complete line of WESCRAFT baked-on enamel windows and patio doors at the showrooms, 2811 Douglas Street, Victoria.

2811 Douglas St. **WESCRAFT MFG. LTD.** 385-1478

OVERNIGHT ENTRIES

HOLLYWOOD PARK

FIRST RACE—$4000, claiming, three-year-olds, six furlongs:
Bright Lenna (D. Ross) 114
Leo Meek (A. Maese) 117
Sorrento Wave (I. Valenzuela) 114
Mr. C. K. (W. Blum) 114
Bright Salute (H. Hawkenson) 104
Rosie's Double (M. Volzke) 109
Fleet Indian (W. Mahorney) 114
Bombay Lad (A. Pineda) 114
With Destiny (W. Shoemaker) 114
King Chinook (M. Valenzuela) 114
Far 'n Orbit (A. Sherman) 114
Chuck Marr (R. Campas) 114
Lucky Merlee (A. Sherman) 109
Bronzy (D. Pierce) 120
Mr. Anthony (W. Mahorney) 114
Doll Shoes (A. Pineda) 109

SECOND RACE—$5000, maiden three-year-old fillies, six furlongs:
Lisa Fleet (W. Mahorney) 118
Sentimental Girl (R. Menell) 118
Turfani (F. Alvarez) 118
Yocut Maid (W. Shoemaker) 118
Crafty Alice (W. Hartack) 118
Copper Horn (A. Valenzuela) 118
Pepper Step (D. Pierce) 118
Sail Queen (W. Harmatz) 118
Feed Time (W. Blum) 118
Copita (M. Valenzuela) 118
Young Bride (R. Campas) 118
Tom's Ray (F. Costa) 118
Keep-M-Comin (W. Shoemaker) 118
Maskette (M. Valenzuela) 118
Triple Ann (H. Hawkenson) 113
Double Swirl (D. Pierce) 118

THIRD RACE—$4000, claiming, maiden two-year-olds, 5½ furlongs:
Teton (A. Pineda) 118
Musical Bird (M. Valenzuela) 118
Sand Idol (D. Hall) 118
Olivia Vane (R. Camaliero) 115
Old Slouch Hat (M. Volzke) 118
Eden's Beau (A. Maese) 118
Turn-To Win (F. Costa) 115
Princess Love (D. Pierce) 115
Estodo (W. Harmatz) 118
Tried 'n' True (I. Valenzuela) 118
Edith Marlene (W. Mahorney) 115
Don Caustin (R. Campas) 118
Sandy's Terri (A. Valenzuela) 115
Campusville (J. Trujillo) 113
Tell a Knight (W. Shoemaker) 118
Storm Boy (M. Valenzuela) 118
Kiddeau (W. Mahorney) 118
Private George (D. Long) 118

FOURTH RACE — $4500, claiming, four-year-olds and up, six furlongs:
Easy Moving (D. Pierce) 113
Spanish Cavalier (I. Valenzuela) 113
Kiowa Kip (A. Valenzuela) 113
Jo's Shangri La (R. Campas) 108
Bull Leg (W. Harmatz) 122
Where Were You (F. Robertson) 113
Gay Beau (A. Pineda) 113
Shaker's Beau (M. Valenzuela) 116
Cole Date (H. Hawkenson) 108
Beloved (W. Mahorney) 113
Miles City (F. Alvarez) 113
Royal Step (W. Blum) 113
Sea Smacker (I. Valenzuela) 113
Finormandy (D. Hall) 111
Gainstrive (D. Pierce) 113
Dandini (F. Alvarez) 116

FIFTH RACE—$7000, claiming, four-year-olds and up, six furlongs:
Squad Leader (H. Hawkenson) 117
Rulark (J. Cuffari) 119
Tchoupitoulas (D. Hall) 112
Feedman (W. Blum) 114
Soine Count (A. Maese) 116
Shirley Maclaine (W. Bailey) 109
Lucky Bond (A. Valenzuela) 116
Mortgage Broker (D. Pierce) 114
Vast Ruller (F. Costa) 114
Knight Prowler (R. Campas) 117
Merry Road (A. Pineda) 114

SIXTH RACE—$8500, allowance, three-year-old fillies, 6 furlongs:
She Should Know (I. Valenzuela) 114
Susan M. (M. Valenzuela) 114
Kinau (A. Pineda) 120
Let's Getaway (W. Hartack) 120
Laguna Royale (R. Campas) 114
Apurada (W. Harmatz) 120
Francine M. (D. Pierce) 120
Luz Del Sol (W. Shoemaker) 120
Gloria S. (W. Mahorney) 117
El Dusty (D. Belasquez) 114
Devil's Rule (W. Blum) 120
Slipper Ship (H. Hawkenson) 115
Roadside (A. Sherman) 120
Queens Wig (W. Shoemaker) 120
Fleet Duchess (R. Caballero) 120

SEVENTH RACE—$10,000, allowance, three-year-olds and up, mile and one-sixteenth (on truf):
Acknowledge (W. Mahorney) 122
Soldier's Reward (W. Blum) 122
Snow Ball (W. Shoemaker) 122
Hill Clown (A. Pineda) 122
Cromado (H. Hawkenson) 107
Tivoli (M. Valenzuela) 122
Sir Captain (D. Hall) 118

EIGHTH RACE—$20,000 Added Westchester Stakes, two-year-old colts and geldings, five furlongs:
Mr. Eagle (M. Volzke) 122
Royal Shoe (W. Hartack) 122
Prince Hemp (W. Harmatz) 120
Royal Fols (W. Mahorney) 122
Don B. (D. Hall) 122
Jim White (A. Pineda) 122
Burns' Rebel (W. Shoemaker) 122
Emma's Orphan (W. Blum) 122
Cupid Danced (I. Valenzuela) 122

NINTH RACE—$4000, claiming, four-year-olds and up, mile and one-sixteenth:
Rescind II (H. Hawkenson) 109
A-Little Puddle (J. Trujillo) 117
King Pooley (D. Hall) 114
Spanish Conquest (A. Valenzuela) 114
Unimak (D. Long) 112
Honest Jack (W. Mahorney) 112
Innisfree Blue (F. Alvarez) 114
Exponent (W. Harmatz) 114
High Ridan (W. Blum) 118
Little Red Man (A. Perez) 112
Citation Toome (A. Pineda) 114
B-Social Gem (R. Campas) 114
The Maniac (M. Valenzuela) 112
A-Patriot III (J. Trujillo) 107
B-Dog Star (H. Hawkenson) 109
A and B—Entry.

SELECTIONS

1. Mr. C. K., With Destiny, Fleet Indian.
2. Feed Time, Lisa Fleet, Yocut Maid.
3. Tried 'n' True, Estodo, Old Slouch Hat.
4. Bull Leg, Easy Moving, Shaker's Beau.
5. Mortgage Broker, Squad Leader, Rulark.
6. Gloria S., Let's Getaway, Luz Del Sol.
7. Snow Ball, Hill Clown, Soldier's Reward.
8. Royal Shoe, Royal Fols, Emma's Orphan.
9. King Pooley, High Ridan, Honest Jack.

ONE BEST—Mortgage Broker.

PEOPLE ARE FEW

A total of 545 people have citizenship of Vatican City, a sovereign state 198 acres in extent in Rome.

HOME GARDEN

Take Care In Big Move To Outdoors

By HILDA BEASTALL

At last the opportunity has arrived for house plants to be moved outdoors for summer.

This must not be taken as the signal for a wholesale move of every plant in the hous to the great outdoors, for some are not suited to the life any more than a battery-raised chick would survive on the open prairie.

Hilda

Some thought must be given to the type of plant and its native environment.

As a general rule, the tropical foliage plants such as philodendrons, dieffenbackias, aechmeas and crotons will do less well out of doors in our climate than in the house.

So leave these indoors for the summer. If a tray of stones can be arranged beneath the pots to create humidity around the foliage, so much the better. The plants will be healthier to go into next winter, and the same tray arrangement carried through winter will prove beneficial.

Potted azaleas and poinsettias are two of the commonest house plants to go out for summer. The azalea will want plenty of moisture and a spot shaded from hot afternoon sun; the poinsettias after being repotted into a fresh rich soil mixture, will respond to the warmest, sunniest corner outdoors where watering will not be forgotten.

DAPPLED SUN

The Christmas-flowering cactus likes a dappled sun and shade position outdoors, while the desert cacti will take full sunshine all day.

It must be remembered that desert cacti have their roots deep down in cool sand, so that a good way to summer these plants when potted, is to bury the pots to their rims in sand.

The gardener with an artistic hand can arrange a simulated desert garden in an area as big as a child's sandbox, using a few barrowed loads of sand and a couple of rounded boulders.

A collection of cacti outdoors for the summer in a suitable environment takes on a new interest, and as a bonus many of the plants may burst into bloom the following year after the sunbake.

MOSCOW HAS PROOF U.S. BOMBED SHIP

MOSCOW (UPI)—The Soviet Union said today it has material evidence—an unexploded U.S. shell—to prove that American warplanes attacked a Soviet merchant ship in North Vietnam last Friday.

The Soviet news agency Tass quoted the captain of the Soviet coaler Turkestan as saying a 20-millimeter cannon shell "was discovered during an inspection of the damaged ship." Tass said the shell "is standard armament of American dive bombers."

The United States replied to a formal Kremlin protest with a note saying no American warplane was within three miles of the Turkestan when the alleged attack took place in Cam Pha harbor, 50 miles north of Haiphong.

Terrace Names Kenney School

A new school at Terrace has been named after an Oak Bay resident.

The new school gets its name from E. T. Kenney, who now lives at 2276 Neil Street.

Mr. Kenney, former minister of lands and forest for B.C. prior to 1952, was born in Nova Scotia but spent many years in B.C.'s northland where he made his mark.

He worked there, was married there and won six elections from 1933 to 1953 to represent the Skeena riding in Victoria.

Marines Claim Lopsided Win

SAIGON (AP)—U.S. marines smashed a Communist regiment 25 miles southwest of Da Nang and reported that 570 of the regiment were killed. Marine casualties were 73 dead and 139 wounded.

The U.S. command said the marines rolled up their lopsided victory below the big marine base at Da Nang against a crack regiment after two days of intense fighting. The Communist regiment, estimated about 3,000 men before the battle, slipped away to the North Saturday under intense air and artillery hammering.

Two U.S. planes were downed over North Vietnam during the weekend, bringing the number of U.S. combat planes reported lost over the North to 571.

The U.S. has so far lost 20 planes in aerial combat.

We Salute

"The Parade of Homes"

We, too, play our part in the building world as wholesale distributors for:

Kwikset and Schlage Locks
Amerock Cabinet Hardware
Stanley Butts and Hinges
Sliding Door Track and Fittings
Light Fixtures
Nutone Chimes and Hoods
Wiring Supplies
All Hardware Construction Materials

HICKMAN TYE HARDWARE

Wholesale Only — Est. 1858

See the PARADE OF HOMES

12 Display Homes Open 2 p.m. to 9 p.m. Daily

★ 5093 Lochside Drive ★ 5441 Parker Avenue ★ 1658 Hillview
★ 1591 Glencraig ★ 3941 Lauder ★ 1579 Kenmore
★ 1897 Skylark ★ 4104, 4120, 4160, 4171, 4175 Longview

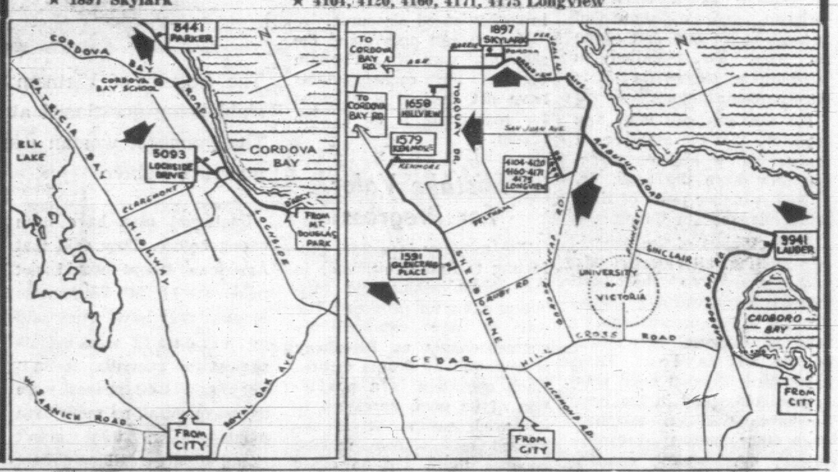

Standard

Takes Pleasure in Furnishing 3 of These Outstanding Homes

For Selection And Value!

You'll enjoy a visit to Standard Furniture . . . offering 8 floors of outstanding values in home furnishings . . . the most up-to-date styles, along with traditional furnishings . . .

Take advantage of the help and assistance of a large, fully-trained staff . . . enjoy the many "Extra Services" for Standard customers.

1. **VICTORIA CONSTRUCTION** *5093 Lochside Drive*
2. **HUGO HUCKER** *4120 Longview*
3. **J. McLAREN** *1658 Hillview*

Standard FURNITURE

737 Yates Street — Phone 382-5111

MW MOORE WHITTINGTON LUMBER LTD.

YESTERDAY

In 1893, when Moore Whittington was established, home builders called for towers and minarets, scroll work and "ginger bread," much of which may still be seen on Victoria's older and finer homes.

TODAY

In 1967, after almost three-quarters of a century—yes, 74 years of serving the people of Victoria — Moore Whittington proudly salutes

VICTORIA'S CENTENNIAL
PARADE OF HOMES

See all that is new in many of these fine homes that M-W have had the privilege to supply . . .

LUMBER—From Framing Material to Finishing Lumber.
BEAUTIFUL FRONT DOORS
KITCHEN CABINETS—Elegant Walnut.
WALL PANELLING — Luxurious R-3 Mahogany in various rooms.
NEW VINYL-COVERED GYPSUM for Entrance Hallways.
S-T-R-E-T-C-H, the amazing product for Sun Decks.
LOUVRED AND BI-FOLD CLOSET DOORS.
INSULATIONS for walls and ceiling.
CERAMIC TILE, ARBORITE, FORMICA.
SCHLAGE LOCK SETS.
ALUMINUM WINDOWS and PATIO DOORS.
PLYWOOD for Floor Underlayment, Panelling and Cabinets.

Look to the Leader! We have been 74 years in Victoria

MOORE WHITTINGTON LUMBER LTD.

Monday through Friday, 8 a.m. to 6 p.m. Closed Saturdays

2614 BRIDGE ST. Off Bay—Just West of Government Street **PHONE 386-1331**

SAVE!

'NOTHER NELSONS

DRY-CLEAN *Special*

June 5 to June 17th

Men's and Ladies' RAINCOATS
Cleaned and Showerproofed
2.29

Men's and Ladies' Plain TOPCOATS
Beautifully Dry Cleaned
1.59

NELSONS

384-8166 FOR DELIVERY

Call Offices at 712 View, 1613 North Park, Town & Country, Hillside Plaza, Shelbourne Plaza, Executive House.

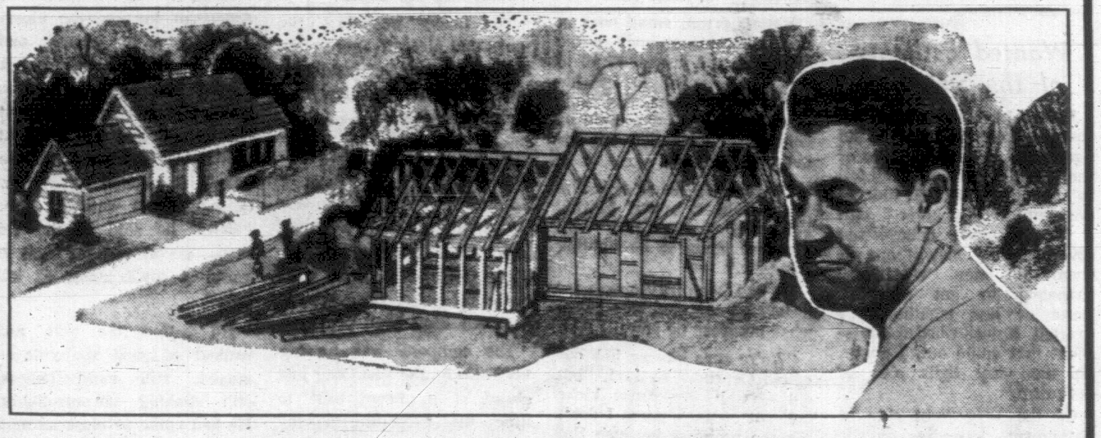

TODAY'S INFORMED BUILDERS RECOMMEND OIL HEAT

And here are the reasons:

ECONOMY:
Tests prove oil heating costs less than half the cost of electric heating and up to 30 per cent less than natural gas.

SAFETY:
Oil is the most accident proof fuel. It won't burn unless atomized or ignited in the sealed combustion chamber of the furnace.

CLEANLINESS:
Oill heating causes no streaking or dirt spots on walls; warm air is filtered clean and creates a healthy atmosphere for your family.

HOT WATER:
The recovery rate of an oil-fired hot water system is four times faster than with gas, and six times faster than with electricity. A single oil-heated tank will serve a multi-suite apartment block.

DEPENDABILITY:
Furnace oil in your own oil tank is valuable assurance against variations in gas line pressure, leaks or breaks.

CONVENIENCE:
Fully automatic oil heating requires no more than the flick of a thermostat. Regular metered delivery is a service of all oil suppliers.

SERVICE:
Free annual servicing to your automatic oil furnace and emergency service when required.

CHOICE OF SUPPLIER:
In Victoria a choice of 31 independant oil suppliers assures customers of excellent service, high standards and competitive prices.

CUSTOMER PREFERENCE:
A recent survey of 2,200 custom homes showed that an overwhelming 70 per cent requested oil heating.

Satisfied home-owners recommend builders who recommend oil heat!

FREE FACT-FILLED BOOKLET: "Why You Should Heat Your Home With Oil," available from

Oil HEATS BEST **OIL HEAT ASSOCIATION OF VICTORIA**

FULL TORONTO TRADING

TORONTO CLOSING STOCKS
Distributed by CP
Toronto Stock Exchange—June 5

Complete tabulation of Monday transactions. Quotations in cents unless marked $. z—Odd lot, xd—Ex-dividend, xr—Ex-rights, xw — Ex-warrants. Net change is from previous board-lot closing sale.

INDUSTRIALS

A—B

Stock	Sales	High	Low	Close	Net Ch'ge
Abitibi	2865	$10	9⅞	9⅞	— ⅛
Acklands	2800	$8⅛	7⅞	8	— ⅜
Acklands p	z50	$22	22	22	
Alta Gas T	1575	$37¼	36¾	37¼	— ¼
Alta Gas p	90	$92½	92½	92½	— 1
Alta Gas w	200	805	805	805	—20
Alta Nat	300	$20¼	20	20	— 1
Algo Cent	305	$7¾	7¾	7¾	+ ⅛
Algoma St	6968	$26	25	26	
Algonq pr	z50	430	430	430	
Alcn Al	13436	$31¾	30¾	31	— ⅞
Alcan pr	500	$40	39¼	39¼	— ½
Alumin pr	725	$20	20	20	
Alumin 2p	145	$42½	42¼	42¼	
Anglo-cn	z25	$10	10	10	
Ang CT 4½	z6	$40	40	40	

[illegible]

Total Sales: 2,393,000.

FOREIGN TRADING

[illegible]

MINES

[illegible]

OILS

[illegible]

Place G	27700	200	190	197	—13
Ponder	4000	35½	33½	33½	—1½
Prov G	25093	585	565	575	—15
Ranger	3200	225	216	216	— 9
Scurry Rn	3500	$22¾	21¾	22½	—1¼
Spoon	16000	55	54	54	— 3
Triad Oil	4110	181	176	180	
U Canso	8475	340	325	330	—15
U Canso w	1904	130	130	125	—15
Un Reef P	1000	15	15	15	
W Decalta	9550	255	235	255	+15
W Declt w	2500	110	110	110	+ 5
Int Helium	6350	310	305	310	— 5
Midcon	z100	47	47	47	
Mill City	2385	114	110	110	— 5

Canadian Oil War Demands Anticipated

OTTAWA (CP) — Sustained fighting in the Middle East could result in increased use of Canadian oil in North America, an energy department official said today.

But he said this depends on a number of "ifs" and it is too early to make predictions.

The 1956 Suez crisis resulted in some price increases for Canadian oil and in tanker shipments from the Middle East.

But the official said this pattern probably would not be repeated because of a subsequent buildup in domestic U.S. supplies.

If today's outbreak led to a cutoff of tanker shipments from Iran and Kuwait in the Persian Gulf, the effect might be to divert some Venezuelan oil into Europe, the official said.

Canadian oil might be called upon to replace the normally-heavy shipments of Venezuelan oil into the U.S. and Canada. Four-fifths of the big Montreal refinery market is served by Venezuela.

$ EXCHANGE

VICTORIA — Banks buying cheques at 7¾ premium, notes 7¾ premium and silver 5¾. Selling cheques at 8¾ premium, notes 8¾ premium.

MONTREAL (CP)—The United States dollar in terms of Canadian funds was down 1/32 at $1.08 1/16. Pound sterling was down ¼ at $3.01⅝.

NEW YORK (CP) — Canadian dollar was up 1/32 at 92 17/32 in terms of U.S. funds. Pound sterling down 5/16 at $2.79 7/64.

Complete Stocks Vancouver Today

VANCOUVER CLOSING STOCKS
By The Canadian Press
Vancouver Stock Exchange—June 5

Complete tabulation of today's transactions. Quotations in cents unless marked $. Net change is from previous board-lot closing sale.

Stock	Sales	High	Low	Close	Net Ch'ge
Industrials					
BC Forest	300	$19¼	19¼	19¼	— ¼
Cdn Brew	320	$7½	7¼	7¼	
Fundy	600	$7⅝	7½	7½	— ⅛
Growers B	850	250	250	250	
Imbrex	300	$5⅞	5⅞	5⅞	
Inland	100	$10⅝	10⅝	10⅝	— ⅜
Int Brew	425	$9	9	9	— ¼
Mass Fer	100	$22¼	22¼	22¼	— ½
Macmillan	100	$26⅝	26⅝	26⅝	— ¾
Okan H	500	270	260	260	—10
Pac W Air	4515	$11⅛	11	11⅛	— ¼
Trans Mtn	2200	$19½	19	19¼	+1¼
Weldwood	100	$9¾	9¾	9¾	
W Bdcstg	100	$23	23	23	
Westpac	200	$5⅛	5⅛	5⅛	— ¼
Warner B	100	250	250	250	
Woodward A	25	$29¼	29¼	29¼	— ⅞
Oils					
Bata	32000	135	120	120	—15
Ft St John	500	66	66	66	— 1
Futurity	4650	33	33	33	— 2
Merit Oil	2500	8	8	8	
Midland	4500	8	8	8	
PR Pete	12300	27	22	22	— 5½
R A Pete B	500	68	68	68	
RC Ven	1000	26	26	26	— 1
Share	14800	55	50	54	— 3
Five Star	1000	28	28	28	
Sunlite	3000	88	86	86	— 2
Curbs					
Flagstone	100	103	103	103	
Mines					
Atlas	600	175	175	175	— 1
Ace	15500	32	31	31	— 4
Adera	47900	69	63	65	— 5
[illegible]					
Arctic	27200	140	127	135	— 5
Arlington	11500	33	32	32	— 1
Benson	4000	27½	26	26	— 4
Beth Cop	100	625	625	625	—10
Bornite	3500	26	22	22	— 4
Brenda	3500	550	525	530	—30
Buchanan	2000	24	23	24	— 1
Brenmac	500	38	38	38	
Buttle	9700	45	42	44	— 1
Canusa	3000	33	32	32	
Capri	14000	28	25	26	— 4
Carib Bell	1100	175	175	175	—11
Casc Moly	1500	130	130	130	
Casino	1008	45	45	45	— 1
Cass Con	12000	17	17	17	— 3
Chataway	1000	28	28	28	
Coleman B	1000	30	30	30	—20
C Skeena	2500	49	49	49	
C Mckiney	700	27	27	27	— 3
Con Vantor	500	26	26	26	— 1
Con Con	3000	8	8	8	— 1
Cont Pot	8500	18	17	17	— 1½
Cop Ridge	16800	43	38	39½	— 2½
Cop Soo	11500	15½	14	14½	— 1
Cowichan	2500	25	25	25	
Coronet	2500	151	150	151	+ 1
Crown Sil	3500	8	7	7	
Cumont	1400	27	27	27	— 1
Dolly Var	13500	48	46	47	
Dynasty	1450	780	725	740	—40
Earlcrest	3500	13	11½	11½	
Endako	1300	$10½	10	10¼	— ¼
Galaxy	59500	35	31	33	— 4
Gencona	6000	13	13	13	— 1
Gemex	8000	10	9	9	— 1
General	2000	11	11	11	
Giant Ex	1000	37	37	37	+ 1
Giant Masc	2500	127	120	120	— 7
Granduc	925	470	450	465	
Highmont	5300	380	340	355	—25
Homestk	3500	24	24	24	
Hurley	2000	9	9	9	
Jericho	8000	9½	8	8	— 2
Jersey	1000	17	17	17	— 1
Kamloop	13500	16	15	15	— 1½
Ldn Pride	500	8	8	8	— 1
Lornex	2300	500	490	490	—10
Lytton A	4000	63	60	63	
Madrona	3100	48½	48	48	— 1
Magnum	4600	60	55	55	— 2
Mariner	5000	24	23	23	— 1½
Merit Cop	22000	37	35	36	— 1
Mid West	7800	40	38	38	— 2
Minex	11000	33	30	30	— 3½
Moly Mines	4500	32	29	29	— 4
Nadina	1800	155	150	150	—10
Nat Ex	10400	13	13	13	
N Cronin	500	14	14	14	— 1
New Imp	1700	305	290	305	—10
New Ind	5900	19	17	17	— 2
Native	1500	54	50	50	— 4
N Privateer	2000	20	20	20	— 2
Norcan	21600	51	48	49	— 2
Norgold	500	8	8	8	— 1
Northlode	500	51	51	51	+ 1
Pac Sil	1000	12½	12½	12½	— 2½
Pat Sil	1000	24½	24½	24½	+ ½
Polaris	1000	20	20	20	
Peel	8500	16½	16½	16½	— ½
Peel	8500	16⅛	16½	16½	— ½
Peso	2600	130	125	127	— 1
Placer	100	$32¾	32¾	32¾	— 1¼
[illegible]					
Rexspar	1000	7	7	7	
Rodstrm	2000	28	28	28	— 2
Ring Hills	19100	32	30	30	— 4
Sandoh	9000	15	14½	14½	— 1
Sil Arrow	9800	31	28	28	— 4
Silback	1000	40	40	40	
Sileurian	1000	70	68	70	— 2
Sil Butte	5000	13½	12	13½	— 1½
Sil Ridge	5500	16	15	16	
Sil Std	2300	87	82	82	— 8
Sil Titan	600	80	80	80	— 9
Slocan	1000	23	23	23	
Taylor Br	3500	24	24	24	
TC Ex	10200	57	53	56	— 2
Torwest	10400	44	40	42	— 3
Trojan	9500	20½	19	20	
Utica	130950	283	250	270	—13
Van Metals	2500	13	12	12	— 1
Ventures	1500	40	39	39	
W Cst Res	16300	92	87	87	— 4
W Beaver	3000	9	8	8	
W Mines	4325	350	330	335	—25
Yukon	3500	42	40½	40½	— 4½

Total sales: 834,159

MUTUAL FUNDS

	Bid	Asked
All Cdn Com	773	836
All Cdn Div	949	1040
All Cdn Ven	679	742
American Growth	633	692
Associate Investors	526	531
Cdn Gas Energy	1103	1209
Cdn Investment Fund	403	442
Cdn Scudder Fund	1659	1659
Cdn Sec Growth	679	744
Cdn Trusteed	465	508
Canafund	5379	5648
Collective Mutual	620	674
Commonwealth Intl	1055	1156
Do Lev.	1073	1176
Corporete Investors	585	639
Div Income A	145	160
Do B	516	567
xDividend Shares	362	397
Dominion Compound	424	461
xDreyfus	1439	1571
Entarea Investment	516	521
European Growth	630	689
GIS Compound	835	917
GIS Income	389	436
Growth Equity	582	636
Guardian Growth	631	690
Harvard	934	1021
xLexington Research	1592	1740
Molson M Fund	382	379
Mutual Accumulating	532	582
Mutual Bond	857	895
Mutual Growth	571	624
Mutual Income	618	676
Natrusco	1167	1217
Natural Resources	635	694
xOne William Street	1611	1611
Pension Mutual	1112	1215
Royfund	490	506
Savings Investment	730	787
xTV Electronics	1047	1141
United Investment Fund	1009	1103
Universal Svgs Equity	528	577
Western Growth	515	563
York Fund of Canada	362	393

x—U.S. funds.

TODAY'S GRAIN PRICES

WINNIPEG

Flax			
Jly	308½	306½	306⅝
Oct	314⅝		313⅛-¼
Dec	313¾	312½	312⅝-¾
Rapeseed			
Jly	277½	275½	277¼
Nov	276¼	272¾	276¼
Jan	275¼	273½	275
Oats			
Jly	91¾	91½	91¾
Oct	92¾	92	92¾
Dec	—	—	90¾
Barley			
Jly	129¼	128¼	129¼
Oct	129¾	12 ¾	129⅝
Dec	—	—	128⅛
Rye			
July	135⅞	134½	134½
Oct	138	136½	136½
Dec	138¼	137⅝	137⅝

CHICAGO

	Open	High	Low	Close
Wheat—				
July	173	175¼	169	169½
September	176	179	172¾	172¾
December	182	184¼	178½	178½
Rye—				
July	127	128	125¼	125¼
September	131	131	127⅞	128⅝
December	135	135	132½	133
Corn—				
July	139	141¼	137¼	137⅞
September	142	144	138¼	138⅝
December	143¼	143¼	138¼	138⅝
Soybean—				
July	293	295½	290	290¼
August	295¾	295¾	290¾	290½
September	293	293	288	288½
Oats—				
July		74½	74½	72½	73¼
December	77¼	78½	76¾	77

NEW YORK

Allied Chem	38⅞	Kennecott	43⅞
Alcoa	87½	L and N	92¼
Am Can	57⅝	Lockheed	55⅝
Am Motor	12	Minn MM	82⅝
Am TT	55½	NY Central	73⅝
Am Tobacco	32¼	Niag M Pwr	21⅛
Anaconda	90⅞	Norflk West	105⅛
Atchison Top	28⅛	North Pac	57⅛
Am Elec Pr	36⅝	Owens Ill	56½
Atlantic CL	83⅝	Pac Gas El	33⅞
Bethlhm Stl	33⅛	Panh PL	35½
Boeing	93⅝	Penn RR	63
Burroughs	120¼	Peoples Gas	34½
CPR	65⅛	Phila Elec	32
CO RR	66½	Phillips Pete	57⅞
Chgo. NW	138	Proct Gam	84¼
Chrysler	39⅛	Public Svc	33⅞
Cleve Elec	38⅞	Radio Corp	48⅛
Columbia Gas	27	R Grand RR	19⅛
Cwealth Edis	50⅛	Ryl Dutch	35⅞
Con Edison	33⅛	St Lou SF	44
Con N Gas	27¾	Seabd AL	57⅛
Del Hudson	34½	Sears Roebck	53⅛
Detroit Edis	30	Socony	41⅝
Dgls Aircraft	40⅞	South Cal Ed	37⅜
Dow Chem	79⅛	Southern Pac	30⅝
Du Pont	152⅝	Southern RR	48⅝
East Kodak	132⅛	Sperry	31
El Paso	18	Standard Cal	55⅝
Ford Motor	50	Standard NJ	60
Gen Elec	84¼	Swift Co	47¼
Gen Tel	47¼	Texaco	70⅛
Gen Foods	71⅝	Texas Gulf	117⅝
Gen Motors	78⅛	Un Carbide	52⅝
Goodyear	41	Untd Aircraft	98⅝
Grt Northern	58⅛	Un Pacific	40⅝
Gulf Oil	61½	US Rubber	40⅝
Houston LP	43¼	US Steel	43½
Ill Cent Ind	52⅛	West Pacific	35⅛
Int Harvester	37⅛	Westinghouse	50⅛
Int Nickel	93⅝	Woolworth	22⅝
Int Tel	87	Zenith Radio	57
Int BM	465	3 p.m. shares: 10,190,000; total shares, 11,110,000	
Int Paper	28⅝		
Johns-Man	53		
KC Sou Ind	43⅜		

Japanese Whaler Hunts Here

VANCOUVER (CP)—A Japanese whaling skipper who harpooned more than 2,300 whales during a 15-year career is doing his hunting for a Canadian-Japanese company this year.

Shigekazu Ishii is captain of the West Whale 9, a Japanese whaling ship acquired by Western Canada Co. Ltd., for the six-month season which opened April 1. Mr. Ishii, 37, was a gunner on a whaler for a number of years and has sailed in the Antarctic, the North Pacific Ocean and around the Aleutian Islands.

He said the largest whale he ever shot was a 90-foot blue whale caught in the Antarctic.

"One crew member on my boat once caught a 96-foot blue whale. That's the biggest I ever heard of being caught."

He said the West Whale 9 with a crew of 14 is operating around Vancouver Island this season.

"The whales we will be catching will be no bigger than about 70 feet. We go after the fin, sperm and sei whales, but the fin are the best to catch. They have more meat on them."

Mr. Ishii, whose family lives in Hanno, Japan, says he hopes to catch about 195 whales during the year. He said the work is hard but he enjoys whaling and plans to continue "until I have to retire."

The West Whale 9 was built in Japan in 1950 as the Fumi Maru and the name was changed when it was purchased by the Canadian company, jointly owned by British Columbia Packers and Taiyo Gyogo Kubushiki Kaisha of Japan.

LONDON

LONDON—Stock closings: Assd Elec 36s 10½d; Assd News 16s 9d; Babcock & Wilcox 28s 10½d; Blyvoors 38s 10½d; Bowater Paper Corp 48s; Brit Am Tob 73s 10½d; Brit Motors Holdings 9s 4½d; Brit Oxygen 7s ½d; Brit Petroleum 61s 7½d; Burmah Oil 51s 1½d; CPR $138⅝; Charter Cons 25s 7½d; Courtaulds 18s 9d; Daggafontein 4s 4½d; De Beers 253s 9d; Distillers 18s 9d; Dunlop 30s 10½d; Elec & M 29s 3d; Free St Geduld 97s 6d; Gen Elec 48s 7½d; Gr Univ Strs 42s 6d; Hawker Siddeley 40s 9d; Hudson's Bay 114s ½d; Imp Chem 37s 7½d; Imp Tob 66s 7½d; Int Pub Corp 17s 3d; Metal Box 42s 6d; Rand Mines 91s 3d; Rolls-Royce 45s 9d; Shell Oil 37s 10½d; Steel of Wales 25s 7½d; Stewart & Lloyds 31s 10½d; Tanganyika 16s 6d; Unilever Ltd 31s 6d; Vickers 28s; Woolworth 17s 9d.

Bonds: Brit 2½s Consols £37; Brit Fundings 4s, 1960-90, £98⅛; Brit 3½s War Loans £52⅛.

Closing Averages

NEW YORK (Dow Jones)	
30 Industrials	848.22, off 15.09
20 Rails	244.39, off 3.07
15 Utilities	131.71, off 1.34
65 Stocks	309.42, off 1.64
3 p.m. shares 10,190,000.	
TORONTO	
77 Industrials	161.78, off 1.48
6 Golds	173.44, up 1.86
16 Base metals	94.97, off 0.55
9 Western oils	151.79, off 1.12
Shares 2,393,000.	
MONTREAL	
Industrials	160.37, off 1.83
Utilities	145.62, off 0.80
Banks	124.88, off 2.46
Paper	107.23, off 3.85
Composite	154.17, off 1.70
Industrials 161,300.	
Mines 598,800.	

MARKET SUMMARIES

War Batters U.S. Prices

The stock market was battered severely at New York today by news of the Israeli-Arab fighting.

The picture was relatively the same at Toronto and Montreal. The board saw sagging prices at Vancouver in pre-noon trading with mines sharply hit.

AT NEW YORK the Dow Jones industrial average at 2 p.m. EDT was off 9.91 at 853.40. At close it was off 15.09.

At the end of the first hour the Dow industrials were down 20.77 points — a loss which, if maintained to the close, would be the sharpest since 1963 when the Dow fell 21.16 on news of President Kennedy's assassination.

Brokers said "bargain hunters" and long-term investors began to buy when the market was at its lowest point.

Down about 2 points were such stocks as General Motors, Du Pont, Control Data, General Foods, U. A. Smelting, Texaco and Eastern Air Lines.

Among Canadians, Distillers Seagrams was off a point, Alcan ¾, Granby Mining and Walker Gooderham ⅞ and Massey-Ferguson ⅜. Dome Mines gained 1½, Hudson Bay Mining ⅝ and International Nickel 3.

Prices also fell on the American Stock Exchange.

AT MONTREAL the industrial section was weaker, with Alcan off ⅞ at 31¼ and Molson A ¾ at 23. Dominion Bridge and Massey-Ferguson each lost ⅝ to 19½ and 22¼ respectively.

Montreal was down 1½ points at 62½ and Royal 1¼ points at 76¾ among the banks.

Hudson Bay Mining remained one point lower at 62 and Falconbridge Nickel ¾ at 83 in the senior mines section. Noranda slid ⅝ to 51. International Nickel, off 3⅛ points earlier, rebounded to 101⅜, down ¼.

Denison was 1¾ points weaker at 68 and Rio Algom one point at 31¾.

AT TORONTO the Middle East war sent the market zooming in the first hour's trade, to an industrial decline of 2.88 on index believed a record drop for an hour in recent TSE history.

However by 2 p.m. the stock indexes had made a measure of recovery, with golds up 1.39 from Friday to 172.97.

Industrials were down 1.26 to 162, with bank and interlisted stocks suffering the most.

Bank of Montreal fell 1¼ to 62½. Greyhound was down 1 to 24½, Alcan ¾ to 31⅛ and CPR ½ to 69.

Imperial Oil advanced ½ to 59⅛, and Interprovincial Pipe gained ¼ to 21½.

AT VANCOUVER all sections of the board saw sagging prices in pre-noon trading on the Vancouver Stock Exchange.

The mines were sharply hit. Dynasty was off .40 to $7.40, Brenda was off .30 at $5.30 and 25-cent losses went to Highmont, at $3.55, and New Imperial, $2.90.

Utica was the heaviest trader and lost .16 to $2.67 on 119,000 shares.

In the industrials, PWA lost .37 to $11.37 and MacMillan Bloedel was down .75 to $26.75.

However, Trans-Mountain was a strong exception to the general trend and rose $1.12 to a new high of $19.12.

AT LONDON widespread and sometimes sharp falls were registered on the stock market today following the Middle East flareup.

Losses in industrials extended to a shilling and oils particularly were off.

Losses also were seen in thinly-traded British funds.

European offers of dollar stocks met general dealers' reluctance and nominal quotes were being made ahead of the Wall Street opening.

PRINCE RUPERT

Union Leaders Defied

PRINCE RUPERT (CP) — An RCMP launch stood by as crewmen defied union leaders Sunday and unloaded a 33,000-pound halibut catch from the vessel Clipper II.

It was the first time crewmen who are members of the United Fishermen and Allied Workers Union have gone against union instructions.

The RCMP launch was alerted after Homer Stevens, secretary-treasurer of the UFAWU, sailed out of port to the incoming Clipper II and urged the crew not to unload. The halibut was destined for the Royal Fish Co., a firm the union has labelled unfair.

A crowd of 200, including members of the JFAWU and the rival Deep Sea Fishermen's Union, gathered as word spread that the vessel was going to unload.

Al Fletcher, manager of Royal Fisheries, said, "For a while it was a tough, electric situation, but police did a great job."

There were no incidents or arrests.

The JFAWU has been trying to organize the entire 32-vessel halibut fleet. Some ships, members of the Prince Rupert Fishing Vessel Owners' Association, carry UFAWU crews. Others are manned by Deep Sea Union crews.

Workers at the B.C. Packers and Atlin Fish Co. plants have refused to handle Deep Sea halibut cargoes. As a result, the workers have been suspended. The Co-Op and Royal Fish Co. workers are handling halibut from all ships, and these plants have been declared unfair by the UFAWU.

Prince Rupert Mayor Peter Lester has met informally with representatives of both unions, but said nothing definite in the way of negotiating a settlement has been achieved.

CNR SETS UP MARKETING AUTHORITY

MONTREAL (CP) — Canadian National Railways today announced the establishment of a marketing authority with A. H. Hart assuming the new post of vice-president, marketing.

The announcement said the setting up of the authority is aimed at co-ordinating CNR's principal marketing activities under one senior officer.

Mr. Hart, 48, has been vice-president, freight sales.

RUBBER STAMPS
LEGAL SEALS
MADE IN VICTORIA
SAME DAY SERVICE
COAST IMPRINT CO. LTD.
101 SIMCOE STREET
PHONE 382-2428
WE DELIVER

RENTAL · SALES
SERVICE · PARTS

- NEW AND USED TRUCKS
- RENT OR LEASE
- DEPENDABLE USED EQUIPMENT
- GENUINE PARTS
- COMPLETE SERVICE

A. R. WILLIAMS
Machinery Western Limited
495 Railway Street, Vancouver 4, B.C.
P.G.E. Industrial Park, P.O. Box 1540, Prince George, B.C.
1143 - 42nd Avenue, Calgary
6109 - 103rd Street, Edmonton

COOL customers are good customers!

Air condition your store the economical LENNOX WAY!

No need to keep on letting the heat kill your business. It's easy to pull in customers who buy—when your store is comfortably air-conditioned with a compact LENNOX cooling unit.

Call today for a FREE Cooling Survey at your business

386-3475

NELS FOSTER Refrigeration & Air Conditioning Ltd.

Your Certified Lennox Dealer Expert

A Free Brochure ON HOW TO Sell Your House
WHETHER YOU SELL IT YOURSELF OR THROUGH A REALTOR, THIS BOOK WILL ASSIST YOU—NO OBLIGATION.
CALL 385-6741 or 383-0773
DON PATTERSON NORTHWESTERN SECURITIES LTD.

Gillespie, Hart & Co. (1958) Ltd.
INSURANCE AGENTS and BROKERS
LOW COST AUTO FINANCING
T. H. WOOLISON
Managing Director
114 Yarrow Bldg., 645 Fort Street
Phone 384-1181

PROPERTY FOR SALE
★ 4 to 6 lots with good office and warehouse buildings
★ Centrally located in downtown Victoria
★ Zoned commercially
★ Adjacent property available
For further particulars write
VICTORIA PRESS, BOX 686

Wood Products Administration

MacMillan Bloedel Limited require a University Graduate in Commerce or Economics for a position in their Wood Products Group Controller's office. The duties will consist of special studies in the manufacturing and marketing of Wood Products.

Previous experience in the forest industry is desirable, but not essential. A training programme has been established to assist the successful candidate to develop both in the administration field, and to prepare him for future opportunities in other areas of this progressive Group. Please reply in confidence stating age, education, exprience, salary expected, etc., to:

Lorne K. Lacey,
Employment Supervisor,

MacMillan Bloedel Limited
1199 West Pender Street,
Vancouver 1, B.C.

2½ ACRES ON THE SEA

Almost level, some big trees, all good usable soil. Almost sea level. Build here and watch ships from all parts of the world go by. View is unequalled anywhere. More than 200 feet of beach. Half mile north of Mt. Newton and road. Small down payment, full price only $30,000 at 7%.

David Michael—382-9371
Office—386-3271

NEAR JUBILEE HOSPITAL

21,000 sq. ft. of property with access on two streets. Price $25,000.

Arnold Flett—382-5997

ARTHUR E. HAYNES (1966) LTD.
739 Fort Street Phone 386-3271